

# US3 - Cantilope Island

♩ = 116,999886

ride cymbal

Snare

BD

Shaker

♩ = 116,999886

Bass

Right Hand

Left Hand

4

ride cymbal

Snare

BD

Shaker

Bass

Right Hand

Left Hand

7

Trumpet

ride cymbal

Snare

BD

Shaker

Bass

Right Hand

Left Hand

10

Trumpet

ride cymbal

Snare

BD

Shaker

Bass

Right Hand

Left Hand

13

Trumpet

ride cymbal

Snare

BD

Shaker

Jazz Guitar

Bass

Right Hand

Left Hand

15

Trumpet

ride cymbal

Snare

BD

Shaker

Jazz Guitar

Bass

Right Hand

Left Hand

18

ride cymbal

Snare

BD

Shaker

Bass

Left Hand

21

ride cymbal

Snare

BD

Shaker

Bass

Right Hand

Left Hand

24

Trumpet

ride cymbal

Snare

BD

Shaker

Bass

Right Hand

Left Hand

27

ride cymbal

Snare

BD

Shaker

Bass

Right Hand

Left Hand

30

33

36

38

41

ride cymbal

Snare

BD

Shaker

Bass

Right Hand

Left Hand

44

ride cymbal

Snare

BD

Shaker

Bass

Right Hand

Left Hand

47

50

53

56

Saxes

Trumpet

ride cymbal

Snare

BD

Shaker

Bass

Right Hand

Left Hand

59

Saxes

Trumpet

ride cymbal

Snare

BD

Shaker

Jazz Guitar

Bass

Right Hand

Left Hand

61

64

Saxes

Trumpet

ride cymbal

Snare

BD

Shaker

Jazz Guitar

Bass

Right Hand

Left Hand

67

Saxes

Trumpet

ride cymbal

Snare

BD

Shaker

Jazz Guitar

Bass

Right Hand

Left Hand

69

Saxes

Trumpet

ride cymbal

Snare

BD

Shaker

Jazz Guitar

Bass

Right Hand

Left Hand

||

72

ride cymbal

Snare

BD

Shaker

Bass

Right Hand

Left Hand

75

ride cymbal  
Snare  
BD  
Shaker  
Bass  
Left Hand

78

ride cymbal  
Snare  
BD  
Shaker  
Bass  
Right Hand  
Left Hand

84

Trumpet

ride cymbal

Snare

BD

Shaker

Bass

Right Hand

Left Hand

87

Trumpet

ride cymbal

Snare

BD

Shaker

Bass

Right Hand

Left Hand

89

Trumpet

ride cymbal

Snare

BD

Shaker

Bass

Right Hand

Left Hand

92

ride cymbal

Snare

BD

Shaker

Bass

Right Hand

Left Hand

95

ride cymbal  
Snare  
BD  
Shaker  
Bass  
Right Hand  
Left Hand

98

Saxes  
Trumpet  
ride cymbal  
Snare  
BD  
Shaker  
Bass  
Right Hand  
Left Hand

101

Saxes

Trumpet

ride cymbal

Snare

BD

Shaker

Bass

Right Hand

Left Hand

104

Saxes

Trumpet

ride cymbal

Snare

BD

Shaker

Bass

Right Hand

Left Hand

106

ride cymbal

Snare

BD

Shaker

Bass

Right Hand

Left Hand

109

ride cymbal

Snare

BD

Shaker

Bass

Right Hand

Left Hand

112

ride cymbal  
Snare  
BD  
Shaker  
Bass  
Right Hand  
Left Hand

114

ride cymbal  
Snare  
BD  
Shaker  
Bass  
Right Hand  
Left Hand

117

ride cymbal

Snare

BD

Shaker

Bass

Right Hand

Left Hand

120

ride cymbal

Snare

BD

Shaker

Bass

Right Hand

Left Hand

122

- **ride cymbal**: A series of 'x' marks on a staff, indicating a steady rhythmic pattern.   
The guitar section includes:   

# US3 - Cantilope Island

## Trumpet

♩ = 116,999886

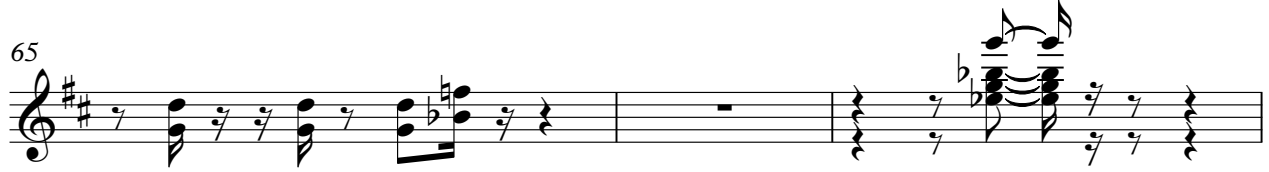
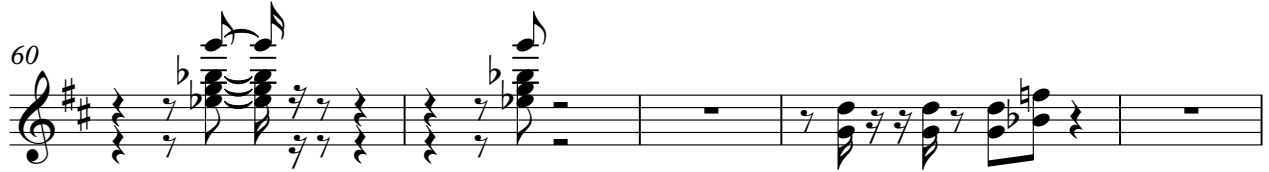
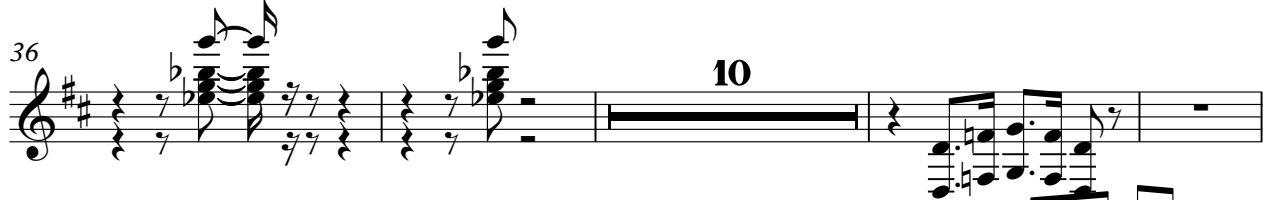
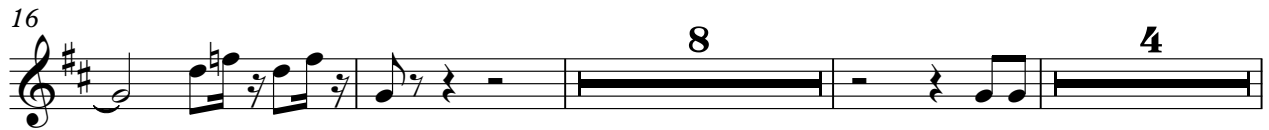

2

# Trumpet

82

87

99

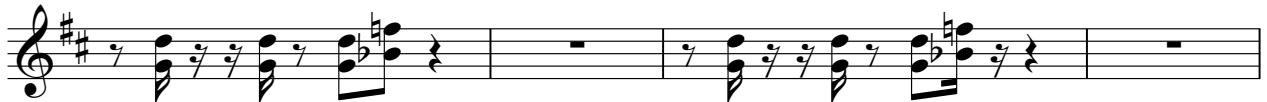

103

ride cymbal

US3 - Cantilope Island

♩ = 116,999886

5

9

13

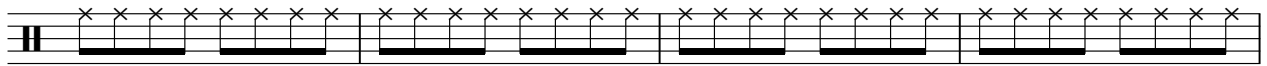

17

**2**

22

26

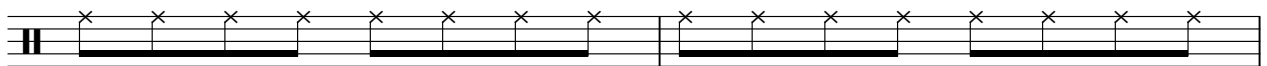

28

2

ride cymbal

31

35

39

43

47

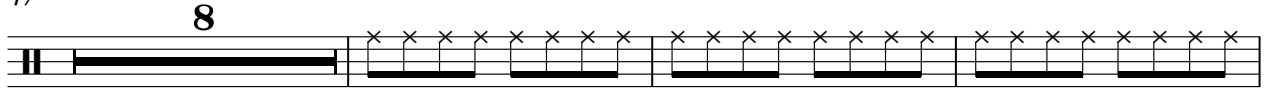

58

62

66

70

74

78

82

86

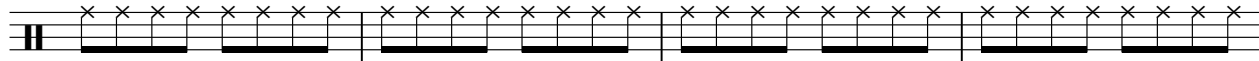

90

94

98

102

106

110

114

V.S.

4

ride cymbal

118

121

Open HH

# US3 - Cantilope Island

♩ = 116,999886

**29**

**51**

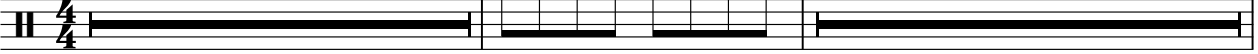

82

**41**

# US3 - Cantilope Island

Snare

♩ = 116,999886

7

14

20

26

32

38

44

49

2

Snare

55

61

67

73

79

85

91

97

103

109

115

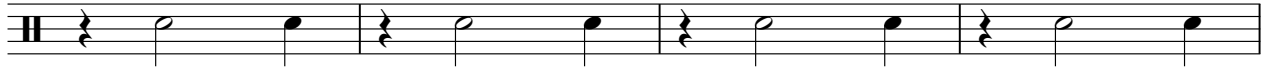

119

♩ = 116,999886

5

10

14

18

22

26

30

34

38

83

87

91

95

99

103

107

111

115

119

Low Bongo

US3 - Cantilope Island

♩ = 116,999886

**29** **16**

48

53

**28** **41**

High Bongo

US3 - Cantilope Island

♩ = 116,999886

29 16

47

47

51

51

54

28 41

Shaker

US3 - Cantilope Island

♩ = 116,999886

3

5

7

9

11

13

15

2

2

# Shaker

19

21

23

25

27

29

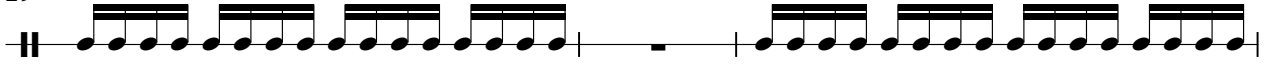

32

34

36

38

Shaker

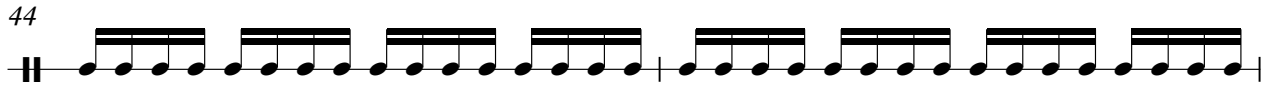
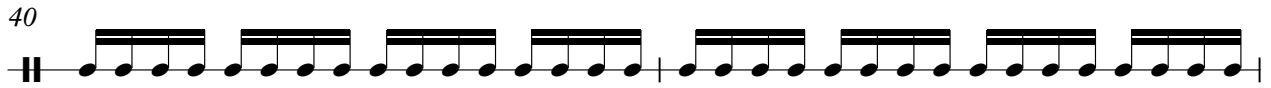

Shaker

65

67

69

71

73

75

77

79

81

84

Shaker

86

88

90

92

94

96

98

100

102

104

V.S.

Shaker

106

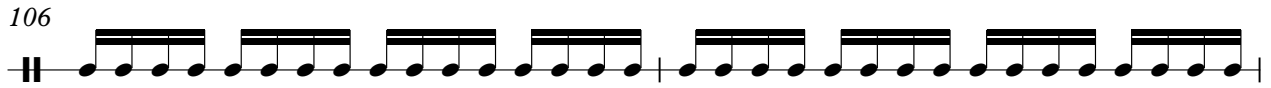

108

110

112

114

116

118

120

122

♩ = 116,999886  
**12**

**16** **19**

**38** **21**

**62**

**68** **54**

# US3 - Cantilope Island

Bass

♩ = 116,999886

5

10

15

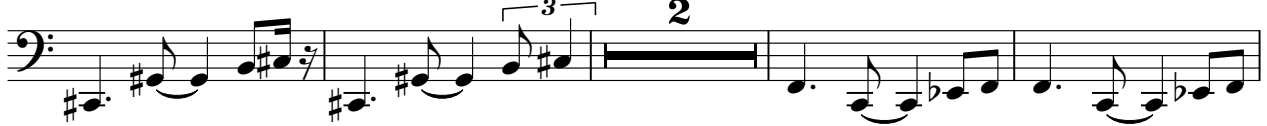

21

26

31

36

40

43

47

52

57

62

67

71

76

81

86

90

95

99

104

108

113

117

120

# US3 - Cantilope Island

Right Hand

♩ = 116,999886

31

34

37

40

43

55

58

61

64

67

70 **3** **3**

78 **2**

84

87

90

93

96

108

111

114

117

120

122

# US3 - Cantilope Island

Left Hand

♩ = 116,999886

5

9

13

16

21

24

27

V.S.

99

103

106

109

112

115

119

121