

Jordin_Spark-Tattoo

0.0"
1.1.00
Copyright (p) Midi Hits
♩ = 83,999969

9

Vocal
Drums
Piano
Ac Guitar
Bass
Synth Strings
Violin
Cello
Strings

no matter what you say I love you, keep my hand by the side of the road

12

Vocal
Drums
Piano
Ac Guitar
Bass
Violin
Cello

more, keep my hand by the side of the road, sooner or later I'll get what I'm after

14

Vocal

for no matter what you say I don't learn very things bleed that truth is a stain

Drums

Piano

Ac Guitar

Bass

Violin

Cello

17

Vocal

Some of the things got to let my spirit be free To tell all that I'm wrong And then

Drums

Piano

Ac Guitar

Bass

Violin

Cello

Strings

19

Vocal

change my mind. So you better have to move on and leave your heart

Drums

Piano

Ac Guitar

Bass

Violin

Cello

Strings

22

Vocal

can't waste time so give me no more of this life, no things go on

Drums

Piano

Ac Guitar

Bass

Synth Strings

Violin

Cello

Strings

24

Vocal: I no need to wor ry bout / e very thing i've done / Life i very sf could live / it was my last one

Drums

Piano

Ac Guitar

Bass

Backup Vocal

Synth Strings

Violin

Cello

Strings

26

Vocal: Don't look back at a new or rec / i loved you on / ne did p/ve rec / i've

Drums

Piano

Ac Guitar

Bass

Synth Strings

Violin

Cello

Strings

28

Vocal: You're still a part of every thing I do, You're on my heart just like a tattoo

Drums

Piano

Ac Guitar

Bass

Backup Vocal

Synth Strings

Violin

Cello

Strings

31

Vocal: always has a heart, always has a heart

Drums

Piano

Ac Guitar

Bass

Backup Vocal

Violin

Cello

34

Vocal: I'm sick of playing all of these games, has not a boat to fill

Drums

Piano

Ac Guitar

Bass

Backup Vocal

Violin

Cello

36

Vocal: I see when I look in the mirror, I don't see a hurt enough to think that

Drums

Piano

Ac Guitar

Bass

Violin

Cello

38

Vocal

could stop, all my that I'm wrong And then change my mind

Drums

Piano

Ac Guitar

Bass

Backup Vocal

Violin

Cello

Strings

40

Vocal

So but I got to be strong And leave you be hind can't waste time so give it a mo me it

Drums

Piano

Ac Guitar

Bass

Synth Strings

Backup Vocal

Violin

Cello

Strings

43

Vocal
I re a lize, no thing's bro ke n No need to wor ry 'bout e very thing I've done

Drums

Piano

Ac Guitar

Bass

Backup Vocal

Synth Strings

Violin

Cello

Strings

45

Vocal

Live e very se cond like it was my last one Don't look back at a new di rec ti on

Drums

Piano

Ac Guitar

Bass

Backup Vocal

Synth Strings

Violin

Cello

Strings

47

Vocal

I loved you once, nee ded pro tec ti on You're still a part of e very thing I do

Drums

Piano

Ac Guitar

Bass

Backup Vocal

Synth Strings

Violin

Cello

Strings

55

Vocal

Drums

Piano

Bass

Violin

Cello

Strings

58

Vocal

Drums

Piano

Bass

Violin

Cello

Strings

61

Vocal: can't waste time so give it a moment

Drums

Piano

Ac Guitar

Bass

Backup Vocal

Violin

Cello

Strings

64

Vocal: I realize, no thing's broken No need to worry 'bout e very thing I've done

Drums

Ac Guitar

Bass

Synth Strings

Backup Vocal

Strings

66

Vocal: Live e very se cond like it was my last one Don't look ba ck at a new di rec ti on

Drums

Ac Guitar

Bass

Synth Strings

Backup Vocal

Violin

Cello

Strings

68

Vocal: I lov ed you once, nee ded pro tec ti on You're still a part of e very thing I do

Drums

Ac Guitar

Bass

Synth Strings

Backup Vocal

Violin

Cello

Strings

70

Vocal

You're on my heart just like a tat too I can't waste time so give it a moment

Drums

Piano

Ac Guitar

Bass

Synth Strings

Backup Vocal

Violin

Cello

Strings

72

Vocal

I re a lize, no thing's bro ke n No need to wor ry 'bout e very thing I've done

Drums

Piano

Ac Guitar

Bass

Backup Vocal

Synth Strings

Backup Vocal

Violin

Cello

Strings

74

Vocal
Live e very se cond like it was my last one Don't look back at a new di rec ti on

Drums

Piano

Ac Guitar

Bass

Backup Vocal

Synth Strings

Backup Vocal

Violin

Cello

Strings

76

Vocal

I loved you once, nee ded pro tec ti on You're still a part of e very thing I do

Drums

Piano

Ac Guitar

Bass

Backup Vocal

Synth Strings

Backup Vocal

Violin

Cello

Strings

78 $\text{♩} = 82,000038$

Vocal
You're on my heart just like a tat too Just like a tat to o I'll al ways have you

Drums

Piano

Ac Guitar

Bass

Backup Vocal

Synth Strings

$\text{♩} = 82,000038$

Violin

Cello

Strings

Jordin_Spark-Tattoo

Vocal

$\text{♩} = 83,999969$
5

O h, o h, o h

10
No mat ter what you say a bout love I keep co ming back for

12
more Keep my hand in the fi re So oner or la ter, I'll get what I'm as king

14
for No mat ter what you say a bout life I learn e very time I

16
bleed That truth is a stran ger Soul is in dan ger, I got ta let my spi rit be

18
free To ad mit that I'm wrong And then change my mind

20
Sor ry but I have to move on And leave you be hind I

22
can't waste time so give it a mo me nt I re a lize, no thing's bro ke n

24
No need to wor ry 'bout e very thing I've done

25
Live e very se cond like it was my last one Don't look backat a new di rec ti on V.S.

27

I loved you once, need protection You're still a part of every thing I do

29

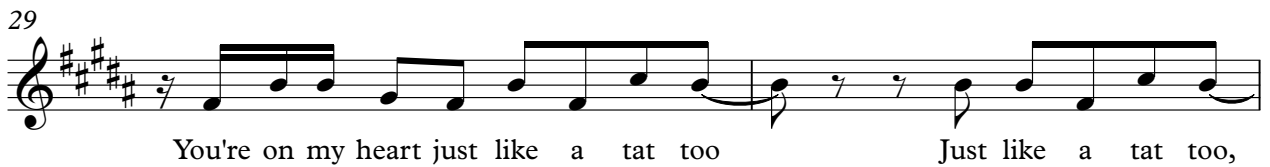

You're on my heart just like a tattoo Just like a tattoo,

31

I'll always have you I'll always have you

34

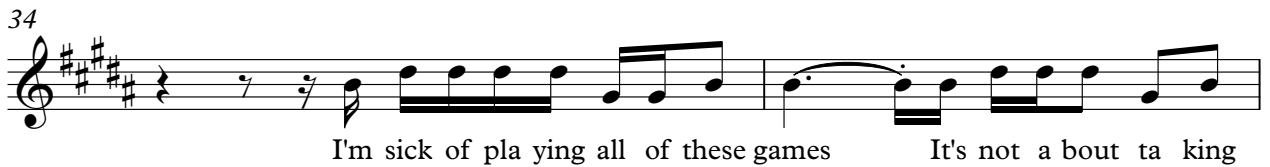

I'm sick of playing all of these games It's not about taking

36

sides When I looked in the mirror, didn't deliver It hurt enough to think that I

38

could Stop, admit that I'm wrong And then change my mind

40

Sorry but I got to be strong And leave you behind I

42

can't waste time so give it a moment I realize, nothing's broken

44

No need to worry 'bout every thing I've done

45

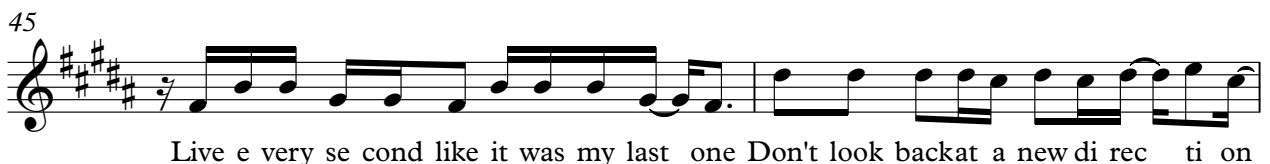

Live every second like it was my last one Don't look back at a new direction

47

I loved you once, need protection You're still a part of everything I do

49

You're on my heart just like a tattoo Just like a tattoo,

51

I'll always have you I'll always have you

54

If I live every moment Won't change a moment

56

Still a part of me and you I will never regret you

59

Still the memory of you Marks everything inside

62

I can't waste time so give it a moment

64

I realize, nothing's broken No need to worry 'bout everything I've done

66

Live every second like it was my last one Don't look back at a new definition

68

I loved you once, need protection You're still a part of everything I do

V.S.

70

You're on my heart just like a tat too I can't waste time so give it a moment

72

I realize, no thing's broken No need to worry 'bout e very thing I've done

74

Live e very se cond like it was my last one Don't look back at a new di rec ti on

76

I loved you once, nee ded pro tec ti on You're still a part of e very thing I do

78

$\text{♩} = 82,000038$

You're on my heart just like a tat too Just like a tat to

80

o I'll al ways have you

Drums

Jordin_Spark-Tattoo

♩ = 83,999969

4

7

9

11

13

15

17

19

21

V.S.

Drums

23

25

27

29

31

33

35

37

39

41

43

45

47

49

51

53

55

57

59

61

V.S.

63

66

68

70

72

74

76

78

Jordin_Spark-Tattoo

Piano

♩ = 83,999969

V.S.

47

54

61

74

$\text{♩} = 82,000038$

Jordin_Spark-Tattoo

♩ = 83,999969

5

13

18

23

26

29

35

39

44

47

V.S.

2

Ac Guitar

51

9

63

66

69

72

75

78

$\text{♩} = 82,000038$

Jordin_Spark-Tattoo

Bass

♩ = 83,999969

10

19

28

37

46

55

64

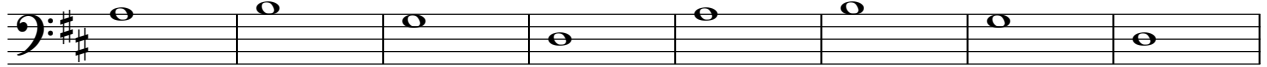

72

♩ = 82,000038

4

Jordin_Spark-Tattoo

♩ = 83,999969

23

26

2

31

13

2

48

22

73

2

77

♩ = 82,000038

3

Synth Strings

Jordin_Spark-Tattoo

♩ = 83,999969

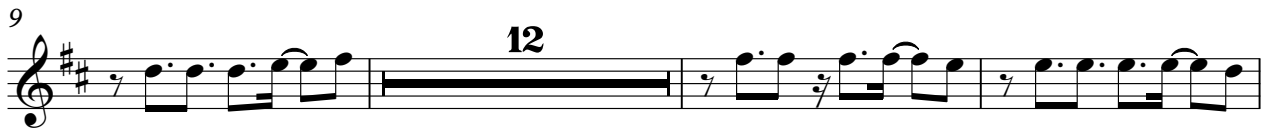

Synth Strings

65

69

73

76

♩ = 82,000038

4

Backup Vocal

Jordin_Spark-Tattoo

♩ = 83,999969

32

3

38

42

20

66

3

71

3

75

♩ = 82,000038

2

4

Jordin_Spark-Tattoo

Violin

♩ = 83,999969

8

15

23

29

36

44

50

57

61

4

67

73

78

♩ = 82,000038

Jordin_Spark-Tattoo

Cello

♩ = 83,999969

10

19

28

37

46

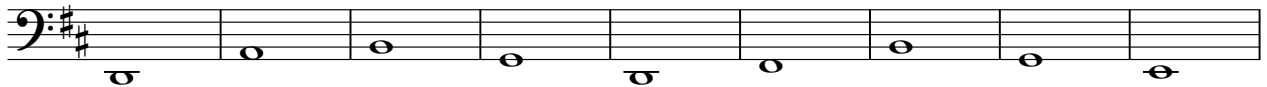

55

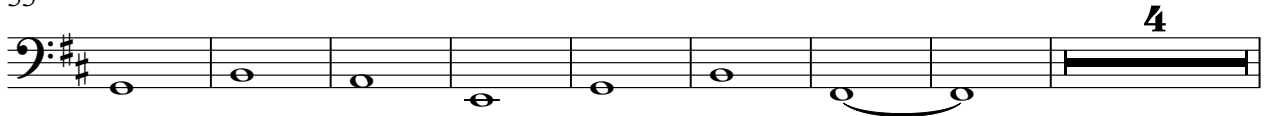

67

75

♩ = 82,000038

Jordin_Spark-Tattoo

Strings

♩ = 83,999969

10

24

39

47

57

64

72

♩ = 82,000038