

# Miley\_Cyrus-Goodbye

♩ = 175,000076

- Strumming guitar:** Shows a series of rests, indicating a steady strumming accompaniment.
- Violin:** Shows a series of rests.
- Melody:** Shows a series of rests.
- Strings:** Shows a series of rests.
- Fret:** Shows a series of rests.

The tempo marking  $\text{♩} = 175,000076$  is repeated above the Violin staff.

5

9

13

17

28

Drums

Strumming guitar

Bass

Pad

Melody

Strings

30

Drums

Strumming guitar

Bass

Pad

Melody

Strings

33

Drums

Strumming guitar

Bass

Pad

Melody

Strings

36

Drums

Strumming guitar

Bass

Pad

Melody

Strings

39

Drums

Strumming guitar

Bass

Pad

Melody

Strings

42

Drums

Strumming guitar

Bass

Pad

Melody

Strings

45

Drums

Strumming guitar

Bass

Pad

Melody

Strings

48

Drums

Strumming guitar

Guitar pluck

Guitar pluck2

Bass

Pad

Melody

Strings

52

Drums

Guitar pluck

Guitar pluck2

Bass

Pad

55

Drums

Guitar pluck

Guitar pluck2

Bass

Pad

Melody

58

Drums

Guitar pluck

Guitar pluck2

Bass

Pad

Melody

61

Drums

Guitar pluck

Guitar pluck2

Bass

Pad

Melody

64

Drums

Guitar pluck

Guitar pluck2

Bass

Pad

Melody

67

Drums

Guitar pluck

Guitar pluck2

Bass

Pad

Melody

70

Drums

Guitar pluck

Guitar pluck2

Bass

Pad

Melody

73

Drums

Strumming guitar

Guitar pluck

Guitar pluck2

Bass

Pad

Melody

Strings

76

Drums

Strumming guitar

Bass

Pad

Melody

Strings

79

Drums

Strumming guitar

Bass

Pad

Melody

Strings

82

Drums

Strumming guitar

Bass

Pad

Melody

Strings

85

Drums

Strumming guitar

Bass

Pad

Melody

Strings

88

Drums

Strumming guitar

Bass

Pad

Melody

Strings

91

Drums

Strumming guitar

Bass

Pad

Melody

Strings

94

Drums

Strumming guitar

Bass

Pad

Melody

Strings

97

Drums

Strumming guitar

Guitar pluck

Guitar pluck2

Bass

Pad

Violin

Melody

Strings

100

Drums

Guitar pluck

Guitar pluck2

Bass

Violin

Strings

103

Drums

Guitar pluck

Guitar pluck2

Bass

Violin

Strings

106

Drums

Guitar pluck

Guitar pluck2

Bass

Violin

Strings

109

Drums

Strumming guitar

Guitar pluck

Guitar pluck2

Bass

Violin

Melody

Strings

112

Drums

Strumming guitar

Bass

Violin

Melody

Strings

116

Drums

Strumming guitar

Bass

Violin

Melody

Strings

119

Drums

Strumming guitar

Bass

Melody

Strings

122

Drums

Strumming guitar

Bass

Melody

Strings

125

Drums

Strumming guitar

Bass

Violin

Melody

Strings

128

Drums

Strumming guitar

Bass

Violin

Melody

Strings

131

Drums

Strumming guitar

Melody

134

137

140

Drums

Strumming guitar

Bass

Pad

Melody

Strings

143

Drums

Strumming guitar

Bass

Pad

Melody

Strings

146

Drums

Strumming guitar

Bass

Pad

Melody

Strings

149

Drums

Strumming guitar

Bass

Pad

Melody

Strings

152 25

Drums

Strumming guitar

Guitar pluck

Guitar pluck2

Bass

Pad

Melody

Strings

157

Drums

Guitar pluck

Guitar pluck2

Bass

Pad

160

Drums

Guitar pluck

Guitar pluck2

Bass

Pad

Melody

163

Drums

Strumming guitar

Guitar pluck

Guitar pluck2

Bass

Pad

# Miley\_Cyrus-Goodbye

Drums

♩ = 175,000076

8

16

23

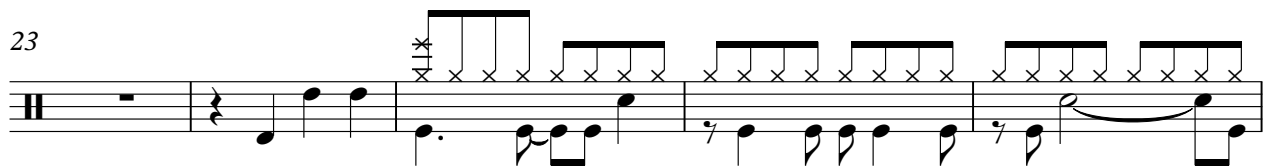

28

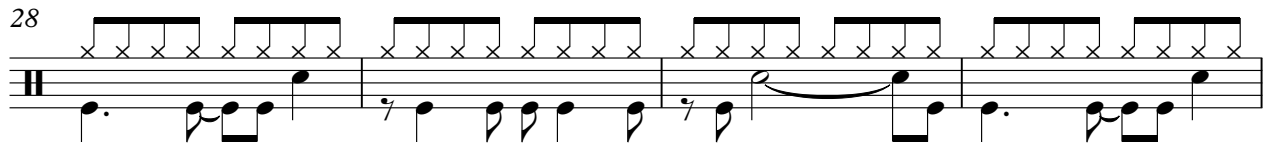

32

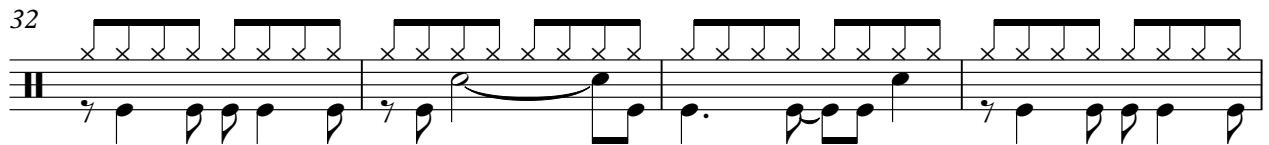

36

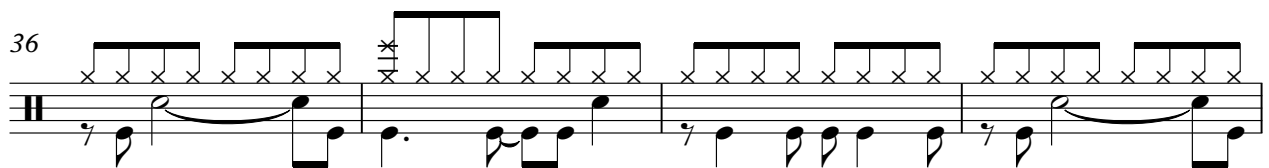

40

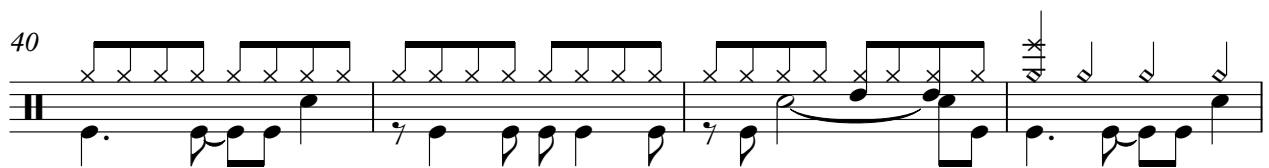

44

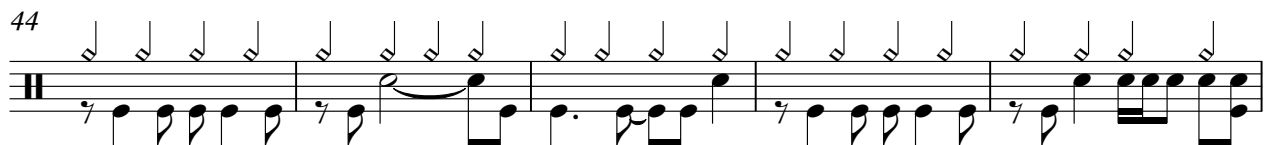

49

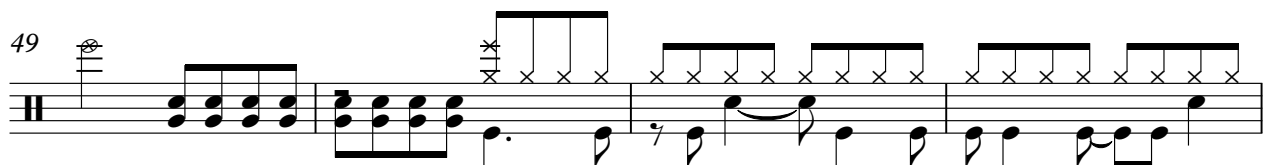

V.S.

93

98

103

108

112

116

120

124

128

135

140

144

148

153

159

163

166

# Miley\_Cyrus-Goodbye

Strumming guitar

♩ = 175,000076

24

27

30

33

36

39

42

45

48

25

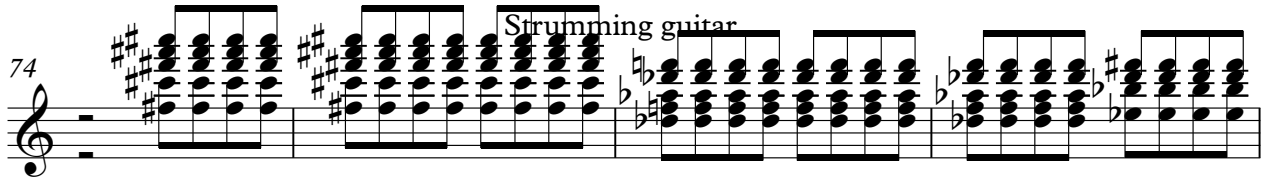

2

74 

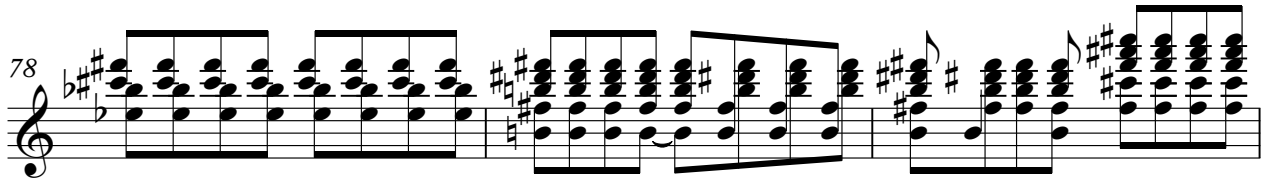
78 

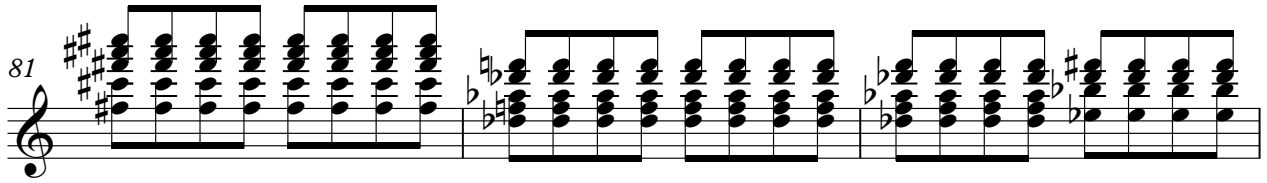
81 

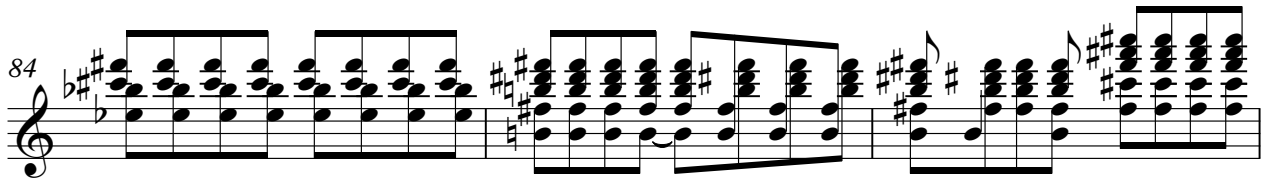
84 

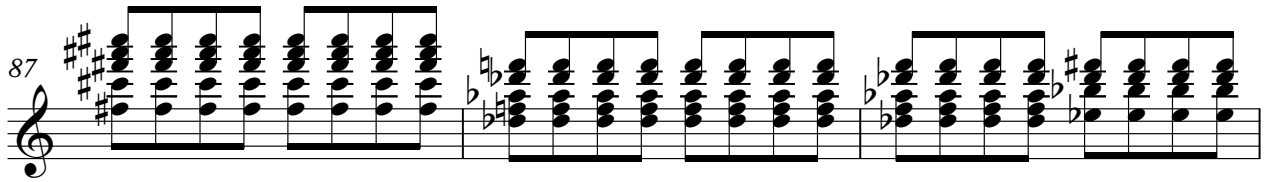
87 

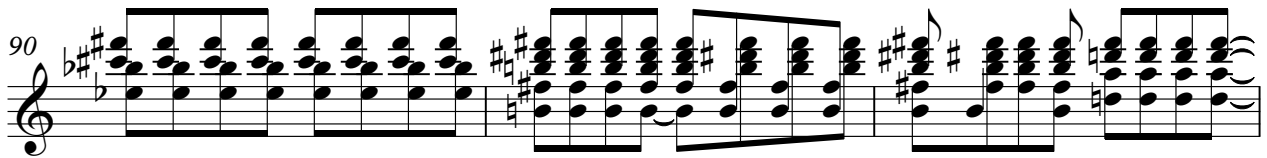
90 

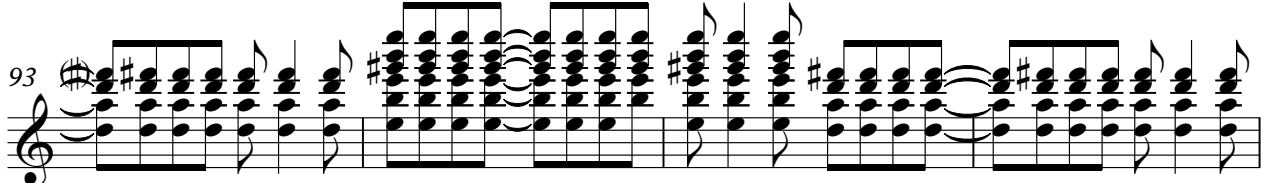
93 

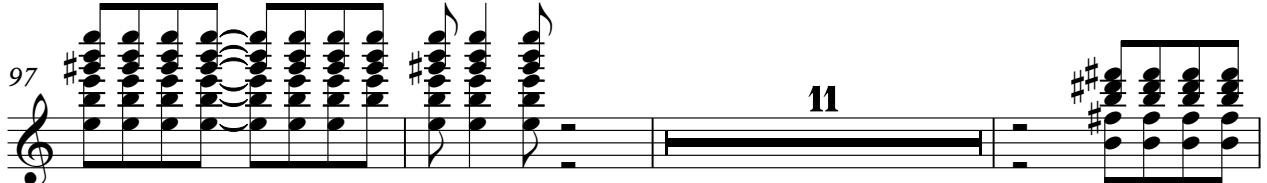
97 

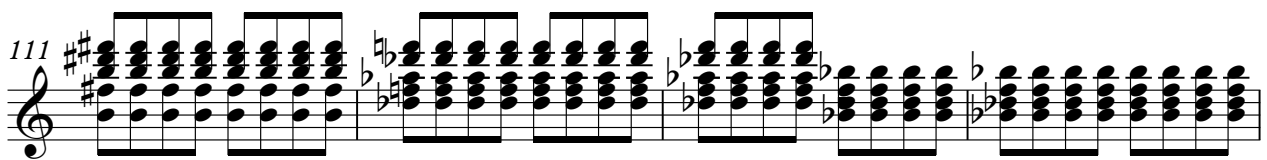
111 

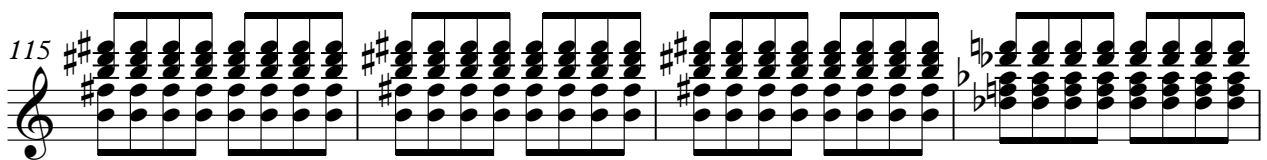
115 

Strumming guitar

3

119

122

125

128

132

137

141

144

147

150

13

2

Guitar pluck

70

75

23

101

106

111

44

158

163

5

Guitar pluck2

# Miley\_Cyrus-Goodbye

♩ = 175,000076

8

15

22 **25**

52

59

66

73 **23**

101

107 **44**

# Miley\_Cyrus-Goodbye

Bass

♩ = 175,000076

9

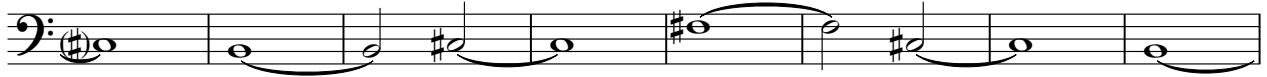

17

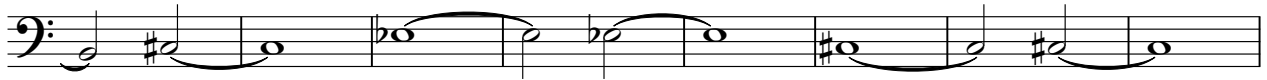

25

32

38

44

50

58

66

74

80

86

92

98

103

108

113

118

123

128

143

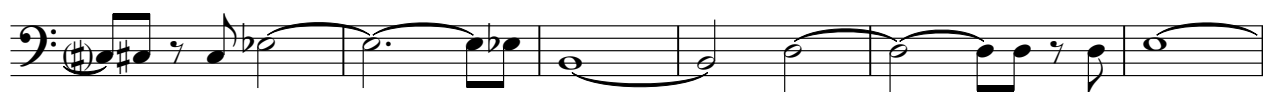

149

156

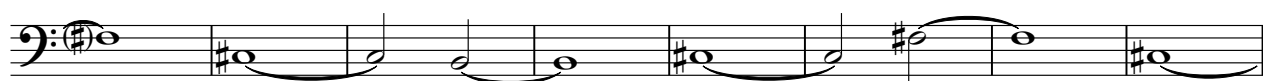

164

# Miley\_Cyrus-Goodbye

Pad

♩ = 175,000076

10

19

28

36

44

52

61

70

78

V.S.

86

94

134

142

150

159

165

Violin

# Miley\_Cyrus-Goodbye

♩ = 175,000076

97

101

105

109

4

117

7

127

42

# Miley\_Cyrus-Goodbye

Melody

♩ = 175,000076

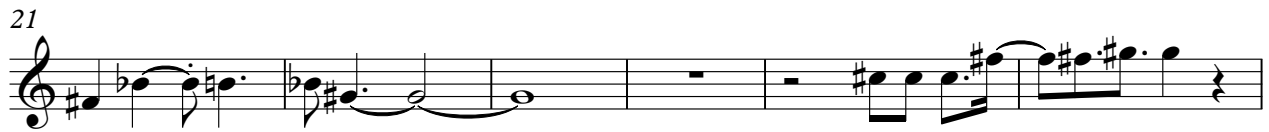

# Miley\_Cyrus-Goodbye

Strings

♩ = 175,000076

24

30

37

45

74

82

90

98

106

114

23

V.S.

122

129

140

148

154

Fret

# Miley\_Cyrus-Goodbye

$\text{♩} = 175,000076$

