

Rihanna - S & M 2011

♩ = 126,999985

Voice

From the Album "Loud"

Drum Set

CL

Synthesizer

Synthesizer

♩ = 126,999985

Synthesizer

4

From the Album "Loud"

Synthesizer

Loud

From the Album "Loud" ⁷

Synthesizer

From the Album "Loud" ¹⁰

Drum Set

CL

Synthesizer

From the Album "Loud" ¹³

Drum Set

CL

Synthesizer

From the Album "Loud" ¹⁶

Drum Set

CL

Synthesizer

Synthesizer

From the Album "Loud" ¹⁹

Voice

From the Album "Loud"

Drum Set

CL

Synthesizer

22

Voice

From the Album "Loud"

Drum Set

CL

Synthesizer

25

Voice

From the Album "Loud"

Drum Set

CL

Synthesizer

28

Voice

From the Album "Loud"

Drum Set

CL

Synthesizer

31

Voice

From the Album "Loud"

Drum Set

CL

Synthesizer

34

Voice

From the Album "Loud"

Synthesizer

37

From the Album "Loud"

Synthesizer

39

From the Album "Loud"

Synthesizer

From the Album "Loud" ⁴²

Drum Set

CL

Synthesizer

From the Album "Loud" ⁴⁵

Drum Set

CL

Synthesizer

From the Album "Loud" ⁴⁷

Drum Set

CL

Synthesizer

From the Album "Loud" ⁵⁰

Voice

Drum Set

CL

Synthesizer

53

Voice

From the Album "Loud"

Drum Set

CL

Synthesizer

55

Voice

From the Album "Loud"

Drum Set

CL

Synthesizer

57

Voice

From the Album "Loud"

Drum Set

CL

Synthesizer

Synthesizer

60

Voice

From the Album "Loud"

Drum Set

CL

Synthesizer

63

Voice

From the Album "Loud"

Drum Set

CL

Synthesizer

66

Voice

From the Album "Loud"

Drum Set

Synthesizer

69
From the Album "Loud"

Drum Set

Synthesizer

71
From the Album "Loud"

Drum Set

Synthesizer

74
From the Album "Loud"

Voice

Drum Set

CL

Synthesizer

77

Voice

From the Album "Loud"

Drum Set

CL

Synthesizer

79

Voice

From the Album "Loud"

Drum Set

CL

Synthesizer

81

Voice

From the Album "Loud"

Drum Set

CL

Synthesizer

84

Voice

From the Album "Loud"

Drum Set

CL

Synthesizer

Synthesizer

Synthesizer

From the Album "Loud" ⁸⁷

From the Album "Loud" 89

From the Album "Loud" ⁹²

From the Album "Loud" 95

From the Album "Loud" 98

101

From the Album "Loud"

Drum Set

Synthesizer

103

From the Album "Loud"

Drum Set

Synthesizer

106

From the Album "Loud"

Drum Set

CL

Synthesizer

Synthesizer

109

From the Album "Loud"

Drum Set

CL

Synthesizer

Synthesizer

111

From the Album "Loud"

Drum Set

CL

Synthesizer

Synthesizer

114

Voice

From the Album "Loud"

Drum Set

CL

Synthesizer

117

Voice

From the Album "Loud"

Drum Set

CL

Synthesizer

119

Voice

From the Album "Loud"

Drum Set

CL

Synthesizer

121

Voice

From the Album "Loud"

Drum Set

CL

Synthesizer

124

Voice

From the Album "Loud"

Drum Set

CL

Synthesizer

127

Voice

From the Album "Loud"

Drum Set

CL

Synthesizer

Rihanna - S & M 2011

Voice

♩ = 126,999985

18

22

28

34

15

52

56

61

65

7

Loud

74

78

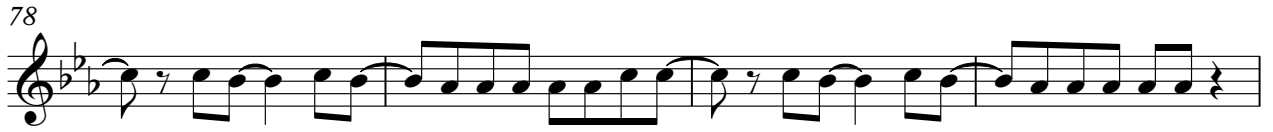

82

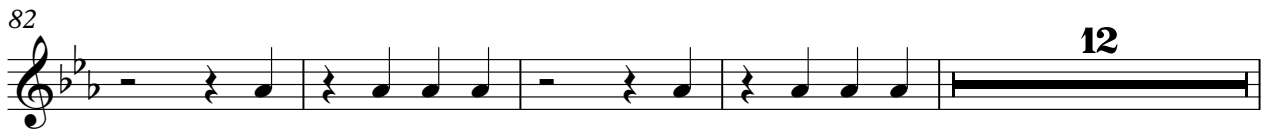

98

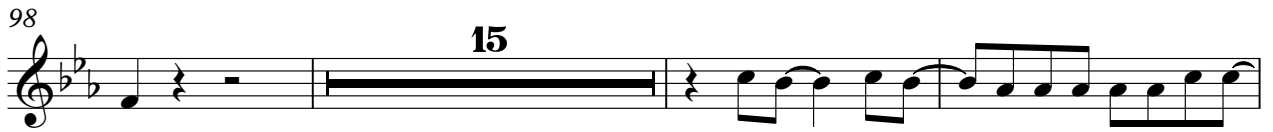

116

120

125

Rihanna - S & M 2011

From the Album "Loud"

♩ = 126,999985

7

12

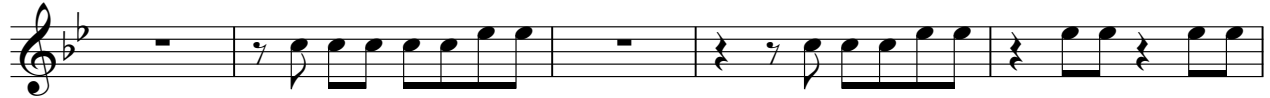

17

22

27

32

37

41

45

Loud

V.S.

49

53

57

62

67

71

75

79

84

89

94

98

102

106

110

114

118

122

126

Rihanna - S & M 2011

Drum Set

♩ = 126,999985

9

14

20

26

32

8

44

50

56

62

68

Loud

V.S.

Drum Set

74

80

86

92

98

4

107

113

119

125

CL

Rihanna - S & M 2011

♩ = 126,999985

9

15

21

27

33

8

46

52

58

63

8

Loud

74

80

86

92

98

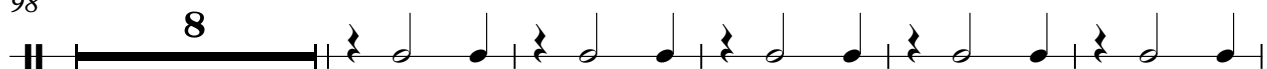

111

117

123

127

Rihanna - S & M 2011

Synthesizer

♩ = 126,999985

111

115

119

123

127

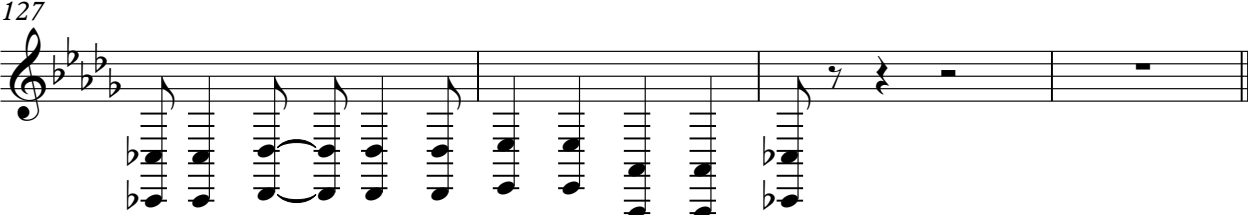

Rihanna - S & M 2011

Synthesizer

♩ = 126,999985

17

25

34

24

65

20

89

94

8

106

111

17

Rihanna - S & M 2011

♩ = 126,999985

85

89

94

33

Loud