

# Rihanna-Cheers\_Drink\_To\_That

♩ = 100,000000

Tape Sampler Keyboard [Flute]

Yeah! Yeah! Yeah! Yeah! Yeah! Yeah!

Flugelhorn

Drum Set

Drum Set

Electric Guitar

Electric Guitar

Fretless Bass Guitar

Solo

4

Flugelhorn

Drum Set

Drum Set

Electric Guitar

Electric Guitar

Fretless Bass Guitar

Solo

Cheers\_ to the freak- in' week- end,

5

Flugelhorn

Drum Set

Drum Set

Electric Guitar

Electric Guitar

Fretless Bass Guitar

Solo

I drink\_ to yeah, yeah.

6

Flugelhorn

Oh, let the Jam- e- son sink in,

Drum Set

Drum Set

Electric Guitar

Electric Guitar

Fretless Bass Guitar

Solo

7

Flugelhorn

I drink to yeah, yeah.

Drum Set

Drum Set

Electric Guitar

Electric Guitar

Fretless Bass Guitar

Solo

8

Flugelhorn

Don't let the bas- tards get you down,

Drum Set

Drum Set

Electric Guitar

Electric Guitar

Fretless Bass Guitar

Solo

9

Flugelhorn

turn it a-round with an- oth- er round.

Drum Set

Drum Set

Electric Guitar

Electric Guitar

Fretless Bass Guitar

Solo

10

Flugelhorn

There's a par-ty at the har; ev- 'ry-

Drum Set

Drum Set

Electric Guitar

Electric Guitar

Fretless Bass Guitar

Solo

11

Flugelhorn

bod- y, put your glass- es up. And I drink to that.

Drum Set

Drum Set

Electric Guitar

Electric Guitar

Fretless Bass Guitar

Solo

12

Tape Sampler Keyboard [Flute]

Yeah! Yeah! Yeah! Yeah! Yeah! Yeah!

Flugelhorn

Drum Set

Drum Set

Electric Guitar

Electric Guitar

Fretless Bass Guitar

Solo

14

Tape Sampler Keyboard [Flute]

Yeah! Yeah! Yeah!

Yeah, yeah, yeah, yeah, yeah, yeah,

Flugelhorn

Drum Set

Drum Set

Electric Guitar

Electric Guitar

Fretless Bass Guitar

15

Tape Sampler Keyboard [Flute]

Yeah! Yeah! Yeah!

Flugelhorn

yeah, yeah, yeah, yeah, yeah,

Drum Set

Drum Set

Electric Guitar

Electric Guitar

Fretless Bass Guitar

16

Flugelhorn

lids to the shore, not be all-tin'round cars tra-ight.

Drum Set

Drum Set

Electric Guitar

Electric Guitar

Fretless Bass Guitar

Solo

17

Flugelhorn

Drum Set

Drum Set

Electric Guitar

Electric Guitar

Fretless Bass Guitar

Solo

Might

18

Flugelhorn

Drum Set

Drum Set

Electric Guitar

Electric Guitar

Fretless Bass Guitar

Solo

people-in the' morn-in' wheth-you-know we're go-in' hard or- gigh,

19

Flugelhorn

Drum Set

Drum Set

Electric Guitar

Electric Guitar

Fretless Bass Guitar

Solo

yeah. It's gain'-a

20

Flugelhorn

Drum Set

Drum Set

Electric Guitar

Electric Guitar

Fretless Bass Guitar

Solo

drink on my mind ly" and my mind on my mind a-

21

Flugelhorn

Drum Set

Drum Set

Electric Guitar

Electric Guitar

Fretless Bass Guitar

Solo

yeah. up

22

Flugelhorn

Drum Set

Drum Set

Electric Guitar

Electric Guitar

Fretless Bass Guitar

Solo

Look-in'-ly from ~~here~~, gon--na-~~turn~~-ward a ~~son-~~al-<sup>3</sup>

23

Flugelhorn

Drum Set

Drum Set

Electric Guitar

Electric Guitar

Fretless Bass Guitar

Solo

Got my

24

Flugelhorn

Drum Set

Drum Set

Electric Guitar

Electric Guitar

Fretless Bass Guitar

-Bans- oh and I'm feel- in'-hell- -a cool to- night,

25

Flugelhorn

Drum Set

Drum Set

Electric Guitar

Electric Guitar

Fretless Bass Guitar

yeah.

26

Flugelhorn

Drum Set

Drum Set

Electric Guitar

Electric Guitar

Fretless Bass Guitar

Ev- 'ry- bod- 'y's- vib- in', so doh't uo- bod- y st4rt a fight,

27

Tape Sampler Keyboard [Flute]

Flugelhorn

Drum Set

Drum Set

Electric Guitar

Electric Guitar

Fretless Bass Guitar

Solo

Yeah! Yeah! Yeah!

yeah.

28

Flugelhorn

Drum Set

Drum Set

Electric Guitar

Electric Guitar

Fretless Bass Guitar

Solo

Cheers\_ to the freak- in' week- end,

29

Flugelhorn

Drum Set

Drum Set

Electric Guitar

Electric Guitar

Fretless Bass Guitar

Solo

I drink\_ to yeah, yeah.

30

Flugelhorn

Drum Set

Drum Set

Electric Guitar

Electric Guitar

Fretless Bass Guitar

Solo

Oh,\_ let the Jahn- e- son sink in,

31

Flugelhorn

Drum Set

Drum Set

Electric Guitar

Electric Guitar

Fretless Bass Guitar

Solo

I drink\_ to yeah,\_ yeah.

32

Flugelhorn

Drum Set

Drum Set

Electric Guitar

Electric Guitar

Fretless Bass Guitar

Solo

Don't let the bas- tards get you down,

33

Flugelhorn

turn it a-round with an-oth-er round.

Drum Set

Drum Set

Electric Guitar

Electric Guitar

Fretless Bass Guitar

Solo

34

Flugelhorn

There's a par-ty at the har; ev-'ry-

Drum Set

Drum Set

Electric Guitar

Electric Guitar

Fretless Bass Guitar

Solo

35

Flugelhorn

bod- y, put your glass- es up. And I drink to that.

Drum Set

Drum Set

Electric Guitar

Electric Guitar

Fretless Bass Guitar

Solo

Tape Sampler Keyboard [Flute]

36

Yeah! Yeah! Yeah! Yeah! Yeah! Yeah!

Flugelhorn

Drum Set

Drum Set

Electric Guitar

Electric Guitar

Fretless Bass Guitar

Solo

38

Tape Sampler Keyboard [Flute]

Flugelhorn

Drum Set

Drum Set

Electric Guitar

Electric Guitar

Fretless Bass Guitar

39

Tape Sampler Keyboard [Flute]

Flugelhorn

Drum Set

Drum Set

Electric Guitar

Electric Guitar

Fretless Bass Guitar

40

Flugelhorn

Drum Set

Drum Set

Electric Guitar

Electric Guitar

Fretless Bass Guitar

Solo

lids to the shore, not be all- tin' round car- tra- night.

41

Flugelhorn

Drum Set

Drum Set

Electric Guitar

Electric Guitar

Fretless Bass Guitar

Solo

Might And

42

Flugelhorn

Drum Set

Drum Set

Electric Guitar

Electric Guitar

Fretless Bass Guitar

Solo

people-in the main-in' wheth-er you're go-in' hard or- ght,

43

Flugelhorn

Drum Set

Drum Set

Electric Guitar

Electric Guitar

Fretless Bass Guitar

Solo

yeah. It's gain'-a

44

Flugelhorn

Drum Set

Drum Set

Electric Guitar

Electric Guitar

Fretless Bass Guitar

Solo

drink on my mind ly" and my mind, on my mind ya-

45

Flugelhorn

Drum Set

Drum Set

Electric Guitar

Electric Guitar

Fretless Bass Guitar

Solo

yeah.

up

46

Flugelhorn

Look in'-ly from ~~hand,~~ gon- -na- d'ward a ~~son-ral-~~

Drum Set

Drum Set

Electric Guitar

Electric Guitar

Fretless Bass Guitar

Solo

47

Flugelhorn

Got my

Drum Set

Drum Set

Electric Guitar

Electric Guitar

Fretless Bass Guitar

Solo

48

Flugelhorn

Drum Set

Drum Set

Electric Guitar

Electric Guitar

Fretless Bass Guitar

-Bans- oh and I'm feel- in'-hell--a- cool to- night,

49

Flugelhorn

Drum Set

Drum Set

Electric Guitar

Electric Guitar

Fretless Bass Guitar

yeah.

50

Flugelhorn

Drum Set

Drum Set

Electric Guitar

Electric Guitar

Fretless Bass Guitar

Ev- 'ry- bod- 'y's- vib- in', so doh't uo- bod- y stãrt a fight,

51

Flugelhorn

Drum Set

Drum Set

Electric Guitar

Electric Guitar

Fretless Bass Guitar

Solo

yeah.

52

Flugelhorn

Drum Set

Drum Set

Electric Guitar

Electric Guitar

Fretless Bass Guitar

Solo

Cheers to the freak-in' week-end,

53

Flugelhorn

Drum Set

Drum Set

Electric Guitar

Electric Guitar

Fretless Bass Guitar

Solo

I drink to that, yeah, yeah.

54

Flugelhorn

Oh, let the Jam- e- son sink in,

Drum Set

Drum Set

Electric Guitar

Electric Guitar

Fretless Bass Guitar

Solo

55

Flugelhorn

I drink\_ to that, yeah, yeah.

Drum Set

Drum Set

Electric Guitar

Electric Guitar

Fretless Bass Guitar

Solo

56

Flugelhorn

Don't let the bas- tards get you down,

Drum Set

Drum Set

Electric Guitar

Electric Guitar

Fretless Bass Guitar

Solo

57

Flugelhorn

turn it a- -round- with an- -oth- er round.

Drum Set

Drum Set

Electric Guitar

Electric Guitar

Fretless Bass Guitar

Solo

58

Flugelhorn

Drum Set

Drum Set

Electric Guitar

Electric Guitar

Fretless Bass Guitar

Solo

There's a par- ty at the har; ev- 'ry-

59

Flugelhorn

Drum Set

Drum Set

Electric Guitar

Electric Guitar

Fretless Bass Guitar

Solo

bod- put your glass- es up. And I drink to that.

60

Tape Sampler Keyboard [Flute]

Flugelhorn

Drum Set

Drum Set

Electric Guitar

Electric Guitar

Fretless Bass Guitar

Solo

62

Tape Sampler Keyboard [Flute]

Flugelhorn

Drum Set

Drum Set

Electric Guitar

Electric Guitar

Fretless Bass Guitar

63

Tape Sampler Keyboard [Flute]

Flugelhorn

Drum Set

Drum Set

Electric Guitar

Electric Guitar

Fretless Bass Guitar

Yeah! Yeah! Yeah!

And I drink yeah. that.

I drink yeah. that.

64

Tape Sampler Keyboard [Flute]

Flugelhorn

Drum Set

Drum Set

Electric Guitar

Electric Guitar

Fretless Bass Guitar

Solo

Yeah! Yeah! Yeah! Yeah! Yeah! Yeah!

I drink yeah. that.

66

Tape Sampler Keyboard [Flute]

Flugelhorn

Drum Set

Drum Set

Electric Guitar

Electric Guitar

Fretless Bass Guitar

67

Tape Sampler Keyboard [Flute]

Flugelhorn

Drum Set

Drum Set

Electric Guitar

Electric Guitar

Fretless Bass Guitar

Solo

69

Drum Set

Drum Set

Electric Guitar

Electric Guitar

Fretless Bass Guitar

Solo

71

Drum Set

Drum Set

Electric Guitar

Electric Guitar

Fretless Bass Guitar

Solo

73

Drum Set

Drum Set

Electric Guitar

Electric Guitar

Fretless Bass Guitar

Solo

75

Drum Set

Drum Set

Electric Guitar

Electric Guitar

Fretless Bass Guitar

Solo

Cheers to the freak-in' week-end,

Cheers to the freak-in' week-end,

77

Electric Guitar

Solo

I drink to that, yeah, yeah. Oh, let the Jam-e-son sink in,

I drink to that, yeah, yeah. Oh, let the Jam-e-son sink in,

79

Flugelhorn

Drum Set

Drum Set

Electric Guitar

Electric Guitar

Fretless Bass Guitar

I drink\_ to that, yeah,\_ yeah.\_

Don't let the bas- tards get you down,

80

Flugelhorn

Drum Set

Drum Set

Electric Guitar

Electric Guitar

Fretless Bass Guitar

Solo

Don't let the bas- tards get you down,

I drink\_ to that, yeah,\_ yeah.\_

81

Flugelhorn

Drum Set

Drum Set

Electric Guitar

Electric Guitar

Fretless Bass Guitar

Solo

turn it a-round- with an-oth-er round.

82

Flugelhorn

Drum Set

Drum Set

Electric Guitar

Electric Guitar

Fretless Bass Guitar

Solo

There's a par-ty at the har; ev-'ry-

83

Flugelhorn

bod- put your glass- es up. And I drink to that.

Drum Set

Drum Set

Electric Guitar

Electric Guitar

Fretless Bass Guitar

Solo

Tape Sampler Keyboard [Flute]

84

Yeah! Yeah! Yeah! Yeah! Yeah! Yeah!

Flugelhorn

Drum Set

Drum Set

Electric Guitar

Electric Guitar

Fretless Bass Guitar

Solo

86

Tape Sampler Keyboard [Flute]

Flugelhorn

Drum Set

Drum Set

Electric Guitar

Electric Guitar

Fretless Bass Guitar

87

Tape Sampler Keyboard [Flute]

Flugelhorn

Drum Set

Drum Set

Electric Guitar

Electric Guitar

Fretless Bass Guitar

Yeah! Yeah! Yeah!

Yeah! Yeah! Yeah!

And I drink yeah. that.

88

Tape Sampler Keyboard [Flute]

90

Tape Sampler Keyboard [Flute]

Flugelhorn

Drum Set

Drum Set

Electric Guitar

Electric Guitar

Fretless Bass Guitar

Solo

91

Tape Sampler Keyboard [Flute]

Yeah! Yeah! Yeah! Yeah! Yeah! Yeah!

Flugelhorn

yeah, yeah, yeah, yeah,

Drum Set

Drum Set

Electric Guitar

Electric Guitar

Fretless Bass Guitar

Solo

93

Tape Sampler Keyboard [Flute]

Flugelhorn

Drum Set

Drum Set

Electric Guitar

Electric Guitar

Fretless Bass Guitar

Solo

Yeah! Yeah! Yeah!

yeah, yeah, yeah, yeah, And I ~~drank~~ yeah. that.

94

Flugelhorn

Drum Set

Drum Set

Electric Guitar

Electric Guitar

Fretless Bass Guitar

Solo

96

Drum Set

Drum Set

Electric Guitar

Electric Guitar

Fretless Bass Guitar

Solo

97

Drum Set

Drum Set

Electric Guitar

Electric Guitar

Fretless Bass Guitar

Solo

# Rihanna-Cheers\_Drink\_To\_That

Tape Sampler Keyboard [Flute]

$\text{♩} = 100,000000$

Yeah! Yeah! Yeah! Yeah! Yeah! Yeah!

12  
Yeah! Yeah! Yeah! Yeah! Yeah! Yeah! Yeah! Yeah! Yeah! Yeah! Yeah! Yeah!

16  
11 8  
Yeah! Yeah! Yeah! Yeah! Yeah! Yeah!

37  
20  
Yeah! Yeah! Yeah! Yeah! Yeah! Yeah! Yeah! Yeah! Yeah!

60  
Yeah! Yeah! Yeah! Yeah! Yeah! Yeah! Yeah! Yeah! Yeah! Yeah! Yeah! Yeah!

64  
Yeah! Yeah! Yeah! Yeah! Yeah! Yeah! Yeah! Yeah! Yeah! Yeah! Yeah! Yeah!

68  
16  
Yeah! Yeah! Yeah! Yeah! Yeah! Yeah! Yeah! Yeah! Yeah!

87  
Yeah! Yeah! Yeah! Yeah! Yeah! Yeah! Yeah! Yeah! Yeah! Yeah! Yeah! Yeah!

91  
Yeah! Yeah! Yeah! Yeah! Yeah! Yeah!

93  
4 2  
Yeah! Yeah! Yeah!

# Rihanna-Cheers\_Drink\_To\_That

Flugelhorn

$\text{♩} = 100,000000$

3

Cheers\_to the freak-in' week-end, I drink\_to yeah, yeah.

6

Oh,\_ let the Jam- e- son sink in, I drink\_to yeah,\_ yeah.

8

Don't let the bas- tards get you down, turn it a-round-with an- -oth-er round.

10

There'sa par-ty at the har; ev- -rybod- y, put your glass-es up. And I drink to that.

12

Yeahyeahyeahyeah, yeahyeahyeah,

16

Lick to the shor; not be ait- tin'round crist- tra- night. Might

18

people-in gha' mak- in' whath-ye- know we're go- in' had to- ght,\_

19

yeah. ~~Get in'-a drink on my mind ly" and my mind, on my mind,~~ <sup>3</sup>

21

yeah. up Lick-in'-ly from hard, gon- -na- douch- ward a <sup>3</sup>

23

Got my -Bans-on and I'm feel- -in'-hell--a- cool to- night,\_ V.S.

25  

 yeah. Ev- 'ry-bod- 'y-s' vib- in', so don't uo- bod-y start a fight, yeah.

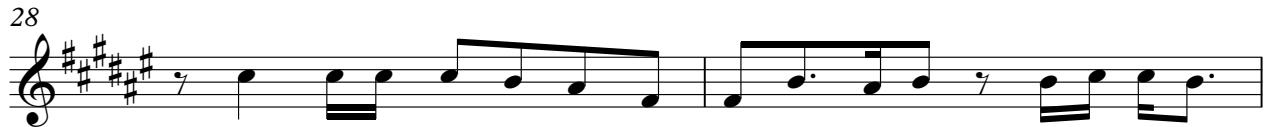
28  

 Cheers\_ to the freak- in' week- end, I drink\_ to yeah, yeah.

30  

 Oh,\_ let the Jam- e- son sink in, I drink\_ to yeah,\_ yeah.

32  

 Don't let the bas- tards get you down, turn it a-round- with an- -oth-er round.

34  

 There's a par- ty at the har; ev- 'rybod- y, put your glass- es up. And I drink to that.

36  

 Yeah, yeah, yeah, yeah, yeah, yeah, yeah, yeah. to

40  

 It's too the shar; not be sit- tin' round criss- tra- night. Might And

42  

 people- in gha' mahn- in' what- yer- know were go- in' hard to- night,

43  

 yeah. Gain'- a drink on my mind ly" and my mind, on my mind,

45  

 yeah. up Look- in'- ly from hard, gon- -na- down- ward a look-

Flugelhorn

79

I drink\_ to that, yeah,\_ yeah.\_ Don't let the bas- tards get you down,

81

turn it a- -round-with an- -oth-er round. There's a par-ty at the har; ev- -'ry-

83

bod-put your glass-es up. And I drink to that. ~~drink~~ yeah. that.

86

And I ~~drink~~ yeah. that. I ~~drink~~ yeah. that.

90

Yeah, yeah, yeah, yeah, yeah, yeah, yeah, yeah, And I ~~drink~~ yeah. that.

94

3

2

# Rihanna-Cheers\_Drink\_To\_That

Drum Set

♩ = 100,000000

3

V.S.

Drum Set

47

51

55

59

63

67

71

75

3

82

87

Drum Set

3

91

95

# Rihanna-Cheers\_Drink\_To\_That

Drum Set

♩ = 100,000000

3

7

10

13

16

19

22

25

28

31

V.S.

## Drum Set

34

34

37

37

40

40

43

43

46

46

49

49

52

52

55

55

58

58

61

61

Drum Set

64

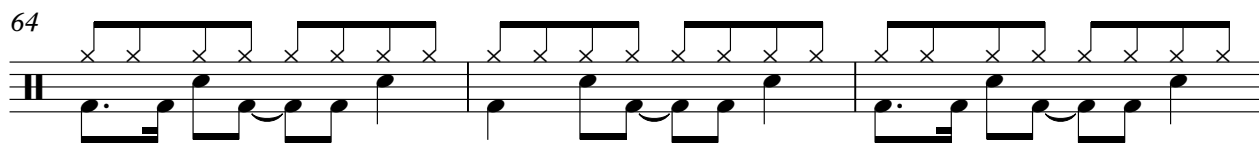

67

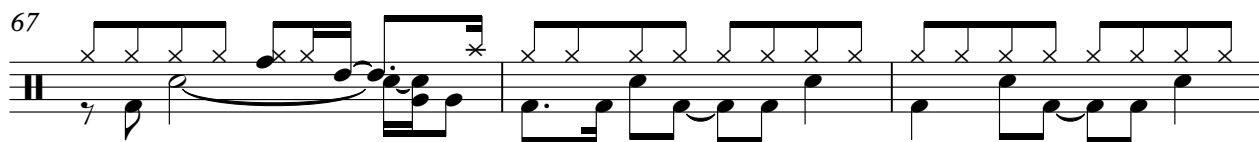

70

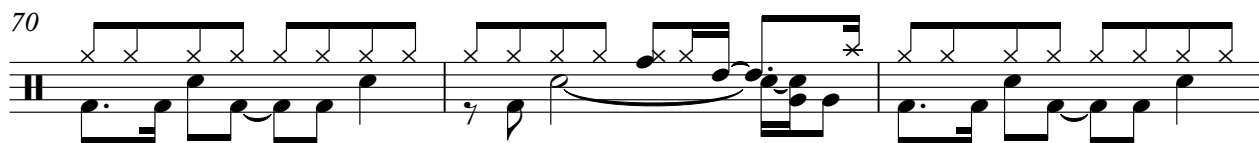

73

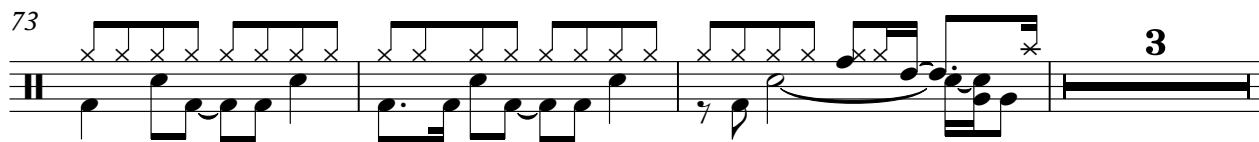

79

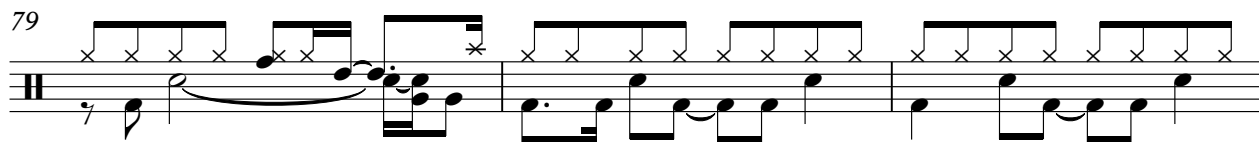

82

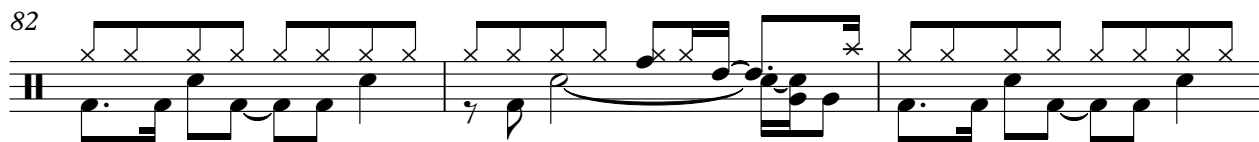

85

88

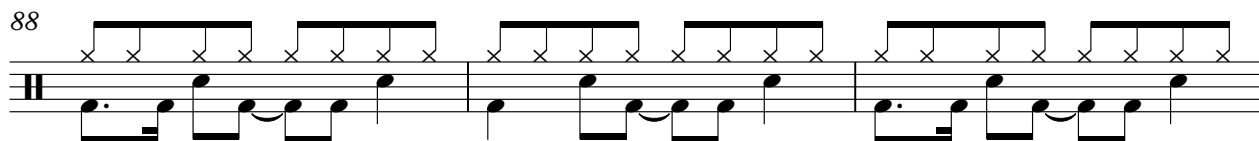

91

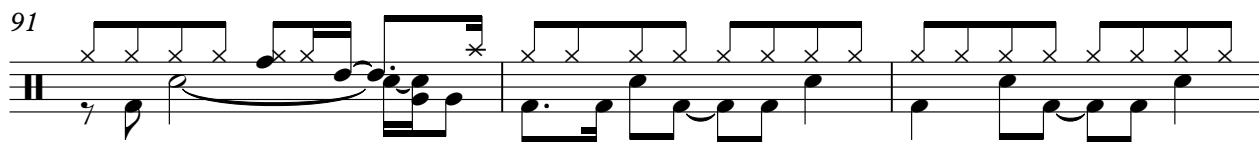

94

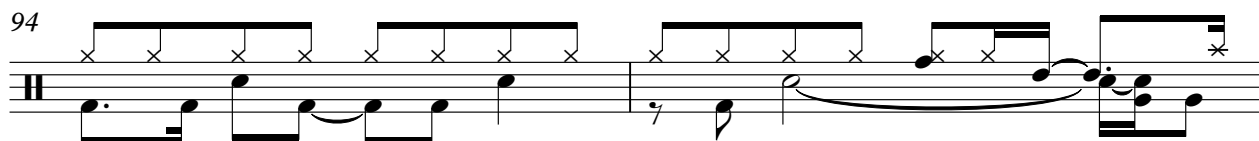

V.S.

4

Drum Set

96

# Rihanna-Cheers\_Drink\_To\_That

Electric Guitar

♩ = 100,000000

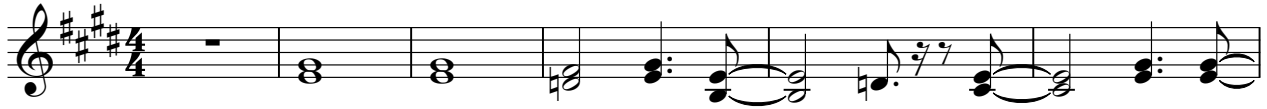

7

12

18

23

28

33

39

44

49

V.S.

# Rihanna-Cheers\_Drink\_To\_That

Electric Guitar

♩ = 100,000000

6

10

14

18

22

26

30

34

38

V.S.

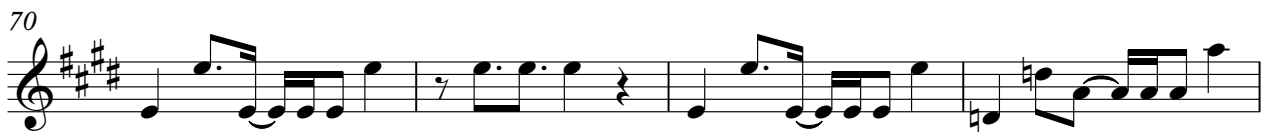
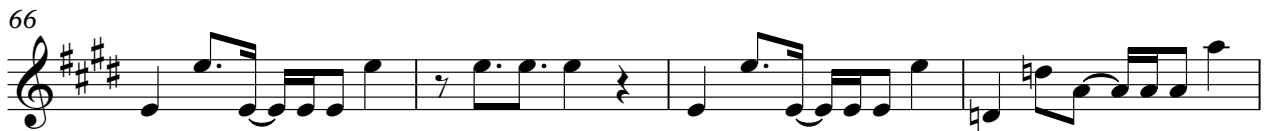
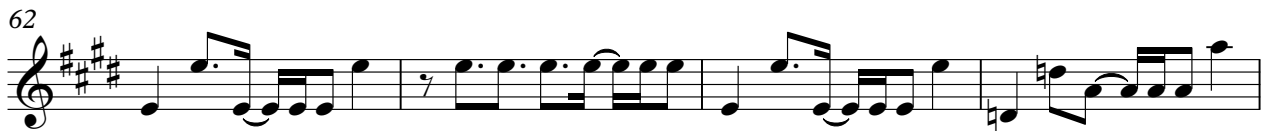
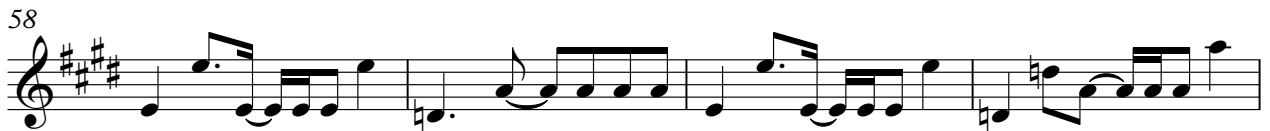

Cheers to the freak-in' week-end,

I drink\_to that, yeah,\_ yeah.\_ Oh,\_let the Jam- e-son sink in,

# Rihanna-Cheers\_Drink\_To\_That

Fretless Bass Guitar

♩ = 100,000000

6

10

14

18

22

26

30

34

38

V.S.

42

46

50

54

58

62

66

70

74

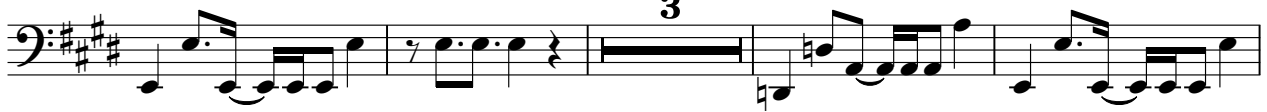

81

85

89

93

96

# Rihanna-Cheers\_Drink\_To\_That

Solo

$\text{♩} = 100,000000$

6

10

16

20

24

30

34

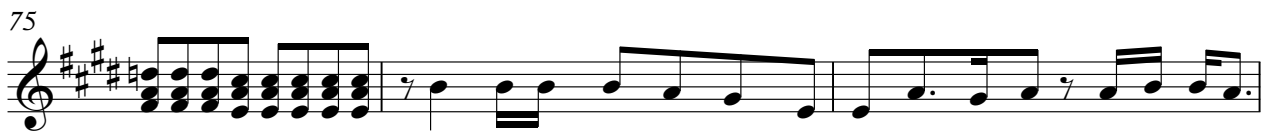
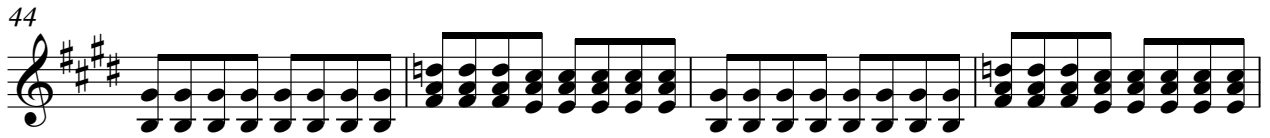

Cheers to the freak-in' week-end, I drink\_to that, yeah,\_ yeah.\_

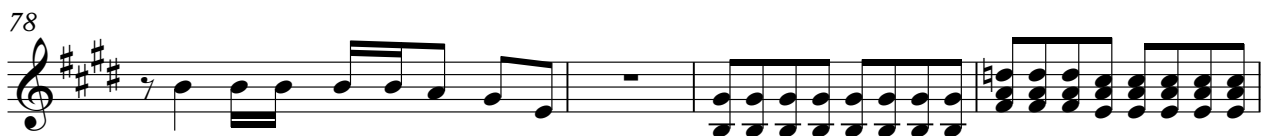

Oh,\_let the Jam- e-son sink in,

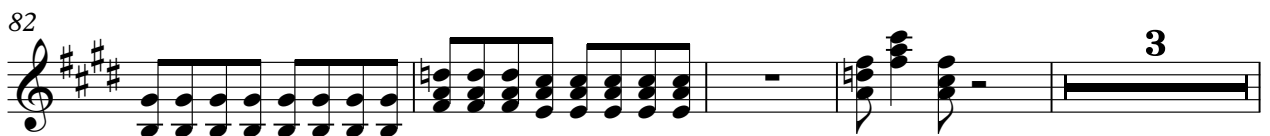

89

93

96

