

# Vince Guaraldi - Peanuts

♩ = 175,000076

**System 1:**

- Piano Lead:** Remains silent throughout this system.

**System 2:**

**System 3:**

8

Standard Drum Set

Fretless Bass

Piano Lead

Piano

10

Standard Drum Set

Fretless Bass

Piano Lead

Piano

12

Standard Drum Set

Fretless Bass

Piano Lead

Piano

20

Standard Drum Set

Fretless Bass

Piano Lead

Piano

22

Standard Drum Set

Fretless Bass

Piano Lead

Piano

24

Standard Drum Set

Fretless Bass

Piano Lead

Piano

26

Standard Drum Set

Fretless Bass

Piano Lead

Piano

29

Standard Drum Set

Fretless Bass

Piano Lead

Piano

32

Standard Drum Set

Fretless Bass

Piano Lead

Piano

34

Standard Drum Set

Fretless Bass

Piano Lead

Piano

36

Standard Drum Set

Fretless Bass

Piano Lead

Piano

38

Standard Drum Set

Fretless Bass

Piano Lead

Piano

40

Standard Drum Set

Fretless Bass

Piano Lead

Piano

42

Standard Drum Set

Fretless Bass

Piano Lead

Piano

44

Standard Drum Set

Fretless Bass

Piano Lead

Piano

46

Standard Drum Set

Fretless Bass

Piano Lead

Piano

48

Standard Drum Set

Fretless Bass

Piano Lead

Piano

50

Standard Drum Set

Fretless Bass

Piano Lead

Piano

52

Standard Drum Set

Fretless Bass

Piano Lead

Piano

54

Standard Drum Set

Fretless Bass

Piano Lead

Piano

56

Standard Drum Set

Fretless Bass

Piano Lead

Piano

58

Standard Drum Set

Fretless Bass

Piano Lead

Piano

60

Standard Drum Set

Fretless Bass

Piano Lead

Piano

62

Standard Drum Set

Fretless Bass

Piano Lead

Piano

70

Standard Drum Set

Fretless Bass

Piano Lead

Piano

72

Standard Drum Set

Fretless Bass

Piano Lead

Piano

74

Standard Drum Set

Fretless Bass

Piano Lead

Piano

76

Standard Drum Set

Fretless Bass

Piano Lead

Piano

78

Standard Drum Set

Fretless Bass

Piano Lead

Piano

80

Standard Drum Set

Fretless Bass

Piano

82

Standard Drum Set

Fretless Bass

Piano Lead

Piano

84

Standard Drum Set

Fretless Bass

Piano Lead

Piano

86

Standard Drum Set

Fretless Bass

Piano Lead

Piano

88

Standard Drum Set

Fretless Bass

Piano Lead

Piano

90

Standard Drum Set

Fretless Bass

Piano Lead

Piano

Vince Guaraldi - Peanuts

Standard Drum Set

♩ = 175,000076

5

9

13

17

21

25

30

34

38

V.S.

Standard Drum Set

42

46

51

56

61

66

70

74

78

82

Standard Drum Set

3

87

89

Vince Guaraldi - Peanuts

Fretless Bass

♩ = 175,000076

5

9

13

17

21

25

30

34

38

V.S.

42

46

51

57

63

67

71

75

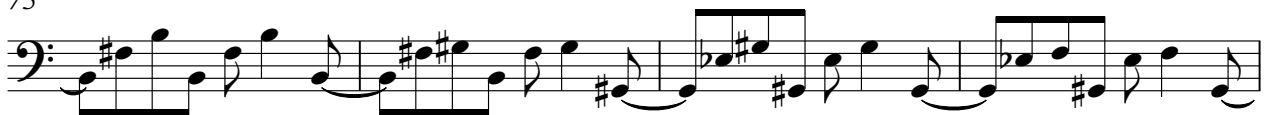

79

83

Fretless Bass

88

90

Vince Guaraldi - Peanuts

Piano Lead

♩ = 175,000076

4

8

13

18

23

27

30

35

39

44

V.S.

86

3

Vince Guaraldi - Peanuts

Piano

♩ = 175,000076

5  
8  
11  
14  
17  
20  
23  
27  
32

V.S.

35

38

41

44

48

54

60

65

68

71

74

77

80

83

87

90
