

Piano

$\text{♩} = 128,000000$

4

Vocals

Drumkit

Hand Clap

Bass

Piano

Vocals

Drumkit

Hand Clap

Piano

13

Vocals

Drumkit

Hand Clap

Piano

16

Vocals

Drumkit

Hand Clap

Piano

19

Vocals

Drumkit

Hand Clap

Piano

22

Vocals

Drumkit

Hand Clap

Piano

25

Vocals

Drumkit

Hand Clap

Bass

Piano

Strings

29

31

33

35

Vocals

Drumkit

Hand Clap

Bass

Piano

Strings

37

39

Vocals

Drumkit

Hand Clap

Bass

Piano

Strings

42

Piano

Strings

45

Piano

Strings

48

Vocals

Piano

Strings

51

Vocals

Piano

Strings

54

57

59

61

63

65

Vocals

Drumkit

Hand Clap

Bass

Piano

Strings

67

69

Vocals

Drumkit

Hand Clap

Bass

Piano

Strings

71

75

Vocals

Drumkit

Hand Clap

Bass

Piano

Strings

79

Vocals

Drumkit

Hand Clap

Bass

Piano

Strings

82

Vocals

Drumkit

Hand Clap

Bass

85

Vocals
Drumkit
Hand Clap
Bass

88

Vocals
Drumkit
Hand Clap
Bass
Piano

91

Vocals
Drumkit
Hand Clap
Bass
Piano

94

Vocals
Drumkit
Hand Clap
Bass
Piano

99

103

107

109

Piano

Vocals

♩ = 128,000000

8

12

17

22

27

32

36

39

49

54

59

64

69

74

78

82

86

90

94

98

102

106

110

Drumkit

Piano

♩ = 128,000000

6

11

16

22

28

33

38

Drumkit

57

61

65

69

73

77

81

86

91

96

Drumkit

100

104

108

110

Hand Clap

Piano

♩ = 128,000000

6

12

18

24

30

35

39

16

Hand Clap

57

62

67

72

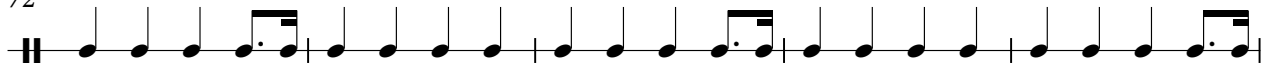

77

83

88

93

99

104

Hand Clap

108

Piano

Bass

♩ = 128,000000

6 **16**

25

29

33

37

41

16

60

64

68

72

V.S.

76

80

84

88

92

96

100

104

108

110

2

Piano

Piano

♩ = 128,000000

5

9

Measures 9-12 of the piano score. The right hand introduces a new melodic motif, and the left hand continues with its accompaniment.

13

Measures 13-16 of the piano score. The musical structure remains consistent with the previous sections.

17

Measures 17-20 of the piano score. The right hand's melody and the left hand's accompaniment continue.

21

Measures 21-24 of the piano score. The piece concludes with the same melodic and accompaniment patterns.

V.S.

25

29

33

37

41

45

49

53

57

61

65

69

V.S.

73

77

81

92

96

100

104

108

110

Piano

Strings

♩ = 128,000000

24

27

30

33

36

39

43

49

55

59

V.S.

Strings

62

65

68

71

74

77

80

16

98

101

104

Strings

107

110
