

Guitar

♩ = 173,000397

3

2

5

Drumkit

Hand Clap

Guitar

Guitar

7

Drumkit

Hand Clap

Guitar

Guitar

9

Drumkit

Hand Clap

Guitar

Guitar

11

Drumkit

Hand Clap

Guitar

Guitar

13

Drumkit

Hand Clap

Guitar

Guitar

15

Drumkit

Hand Clap

Guitar

Guitar

17

Drumkit

Hand Clap

Guitar

Guitar

19

Drumkit

Hand Clap

Guitar

Guitar

21

Drumkit

Hand Clap

Guitar

Guitar

23

Drumkit

Hand Clap

Guitar

Guitar

25

Drumkit

Hand Clap

Guitar

Guitar

27

Drumkit

Hand Clap

Guitar

Guitar

29

Drumkit

Hand Clap

Guitar

Guitar

31

Drumkit

Hand Clap

Guitar

Guitar

Bass

34

Drumkit
Hand Clap
Guitar
Guitar
Bass

36

Drumkit
Hand Clap
Guitar
Guitar
Bass

39

Drumkit

Hand Clap

Guitar

Guitar

Bass

42

Drumkit

Hand Clap

Guitar

Guitar

Bass

45

Drumkit
Hand Clap
Guitar
Guitar
Bass

48

Drumkit
Hand Clap
Guitar
Guitar
Bass

50

Drumkit

Hand Clap

Guitar

Guitar

Bass

53

Drumkit

Hand Clap

Guitar

Guitar

Bass

55

Drumkit

Hand Clap

Guitar

Guitar

Bass

58

Drumkit

Hand Clap

Guitar

Guitar

Bass

61

Drumkit

Hand Clap

Guitar

Guitar

Bass

63

Drumkit

Hand Clap

Guitar

Guitar

Bass

66

Drumkit

Hand Clap

Guitar

Guitar

Bass

68

Drumkit

Hand Clap

Guitar

Guitar

Bass

71

Drumkit

Hand Clap

Guitar

Guitar

73

Drumkit

Hand Clap

Guitar

Guitar

75

Drumkit

Hand Clap

Guitar

Guitar

77

Drumkit

Hand Clap

Guitar

Guitar

Bass

80

Drumkit

Hand Clap

Guitar

Guitar

Bass

83

Drumkit

Hand Clap

Guitar

Guitar

Bass

86

Drumkit

Hand Clap

Guitar

Guitar

Bass

88

Drumkit

Hand Clap

Guitar

Guitar

Bass

91

Drumkit

Hand Clap

Guitar

Guitar

Bass

93

Drumkit

Hand Clap

Guitar

Guitar

Bass

96

Drumkit

Hand Clap

Guitar

Guitar

Bass

98

Drumkit

Hand Clap

Guitar

Guitar

Bass

100

Drumkit

Hand Clap

Guitar

Guitar

Bass

103

Drumkit

Hand Clap

Guitar

Guitar

Bass

106

Drumkit

Hand Clap

Guitar

Guitar

Bass

109

Drumkit

Hand Clap

Guitar

Guitar

Bass

112

Drumkit

Hand Clap

Guitar

Guitar

115

Drumkit
Hand Clap
Guitar
Guitar

117

Drumkit
Hand Clap
Guitar
Guitar
Bass

119

Drumkit

Hand Clap

Guitar

Guitar

Bass

121

Drumkit

Hand Clap

Guitar

Guitar

Bass

123

Drumkit

Hand Clap

Guitar

Guitar

Bass

125

Drumkit

Hand Clap

Guitar

Guitar

Bass

128

Drumkit

Hand Clap

Guitar

Guitar

Bass

131

Drumkit

Hand Clap

Guitar

Guitar

Bass

133

Drumkit

Hand Clap

Guitar

Guitar

Bass

136

Drumkit

Hand Clap

Guitar

Guitar

Bass

138

Drumkit

Hand Clap

Guitar

Guitar

Bass

140

Drumkit

Hand Clap

Guitar

Guitar

Bass

142

Drumkit

Hand Clap

Guitar

Guitar

Bass

144

Drumkit

Hand Clap

Guitar

Guitar

Bass

146

Drumkit

Hand Clap

Guitar

Guitar

Bass

Drumkit

Guitar

♩ = 173,000397

6

11

16

21

26

32

37

42

47

V.S.

51

55

59

63

67

72

78

83

88

92

Drumkit

96

100

105

110

115

120

124

128

132

136

V.S.

4

Drumkit

140

144

147

Hand Clap

Guitar

♩ = 173,000397

4/4

8

15

22

29

36

43

49

55

61

V.S.

Hand Clap

67

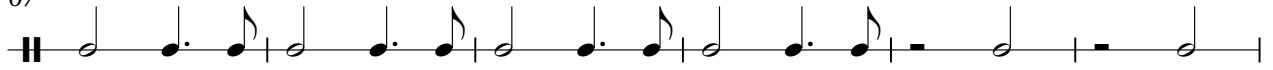

73

80

86

92

98

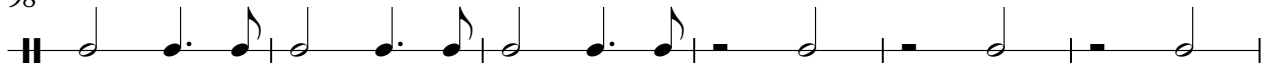

104

111

118

124

Hand Clap

130

136

142

146

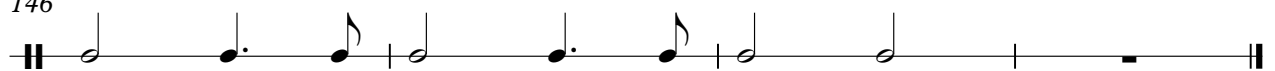

Guitar

Guitar

♩ = 173,000397

4

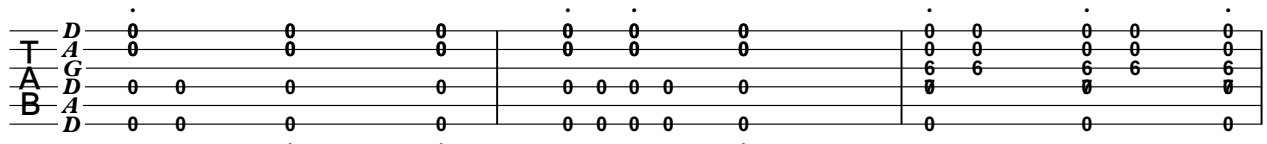

7

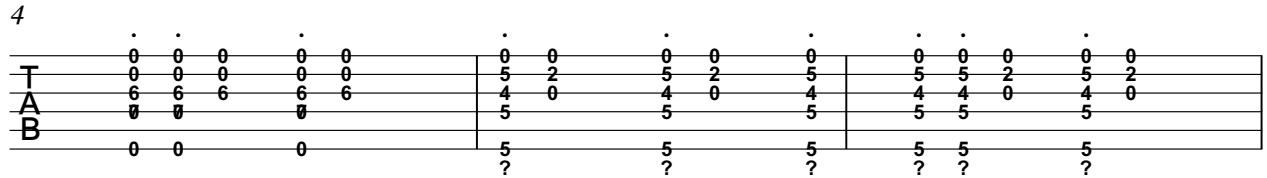

10

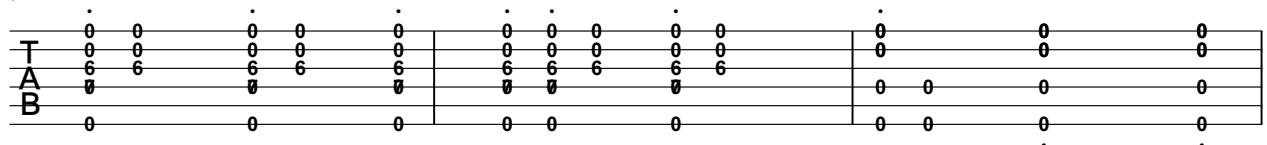

13

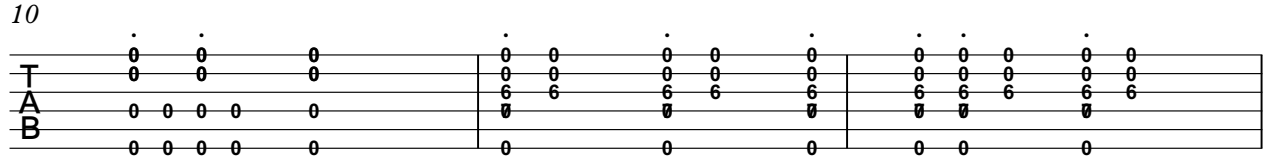

16

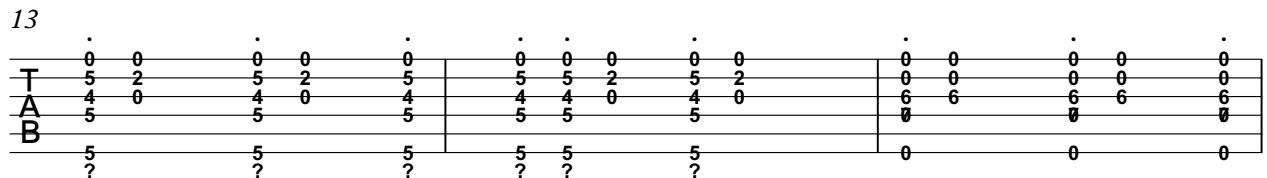

19

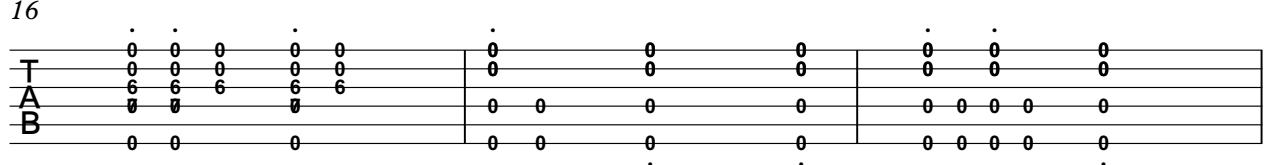

22

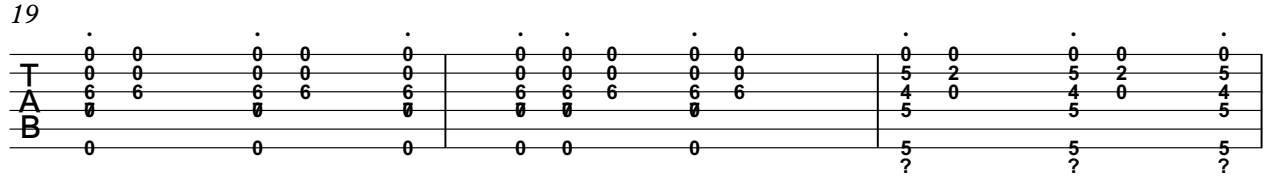

25

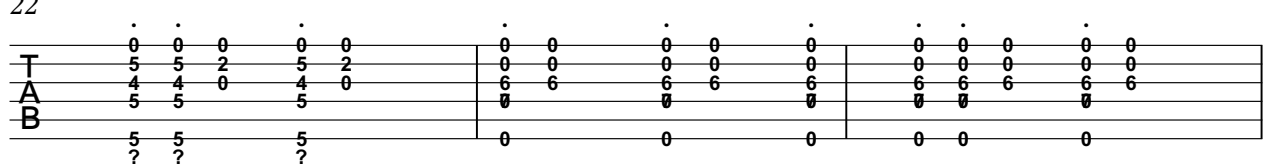

28

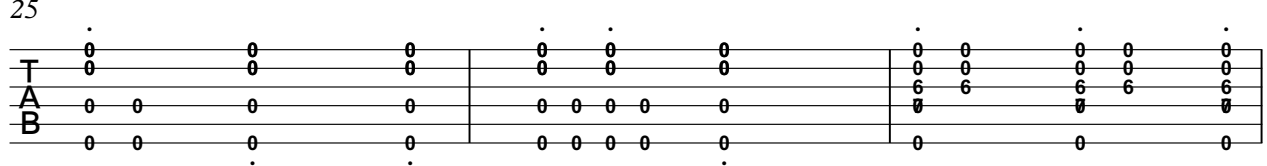

31

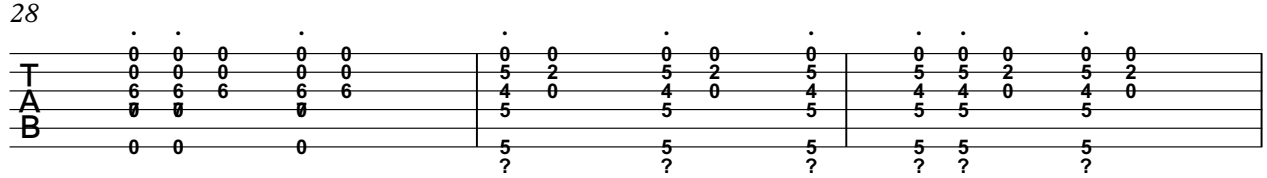

V.S.

31

T	0	0	0	0	0	0	0	0	0	0	0	0	0	0	0	0	0
A	6	6	6	6	6	6	6	6	6	0	0	0	0	0	0	0	0
B	0	0	0	0	0	0	0	0	0	5	5	0	0	0	0	0	0

35

T	0	0	0	0	0	0	0	0	0	0	0	0	0	0	0	0	0
A	2	2	2	2	2	2	2	2	2	0	0	0	0	0	0	0	0
B	5	5	5	5	5	5	5	5	5	0	0	0	0	0	0	0	0

39

T	0	0	0	0	0	0	0	0	0	0	0	0	0	0	0	0	0
A	2	2	2	2	2	2	2	2	2	0	0	0	0	0	0	0	0
B	5	5	5	5	5	5	5	5	5	0	0	0	0	0	0	0	0

43

T	0	0	0	0	0	0	0	0	0	0	0	0	0	0	0	0	0
A	2	2	2	1	1	1	1	0	0	2	2	2	2	0	0	0	0
B	4	4	2	2	2	2	2	0	0	2	2	2	2	0	0	0	0

48

T	0	0	0	0	0	0	0	0	0	0	0	0	0	0	0	0	0
A	6	6	6	6	6	6	6	6	6	6	6	6	6	4	4	4	4
B	0	0	0	0	0	0	0	0	0	0	0	0	0	5	5	5	5

52

T	0	0	0	0	0	0	0	0	0	0	0	0	0	0	0	0	0
A	4	4	4	6	6	6	6	6	6	6	6	6	6	0	0	0	0
B	5	5	5	0	0	0	0	0	0	0	0	0	0	0	0	0	0

56

T	0	0	0	0	0	0	0	0	0	0	0	0	0	0	0	0	0
A	6	6	6	6	6	6	6	6	6	6	6	6	6	4	4	4	4
B	0	0	0	0	0	0	0	0	0	0	0	0	0	5	5	5	5

60

T	0	0	0	0	0	0	0	0	0	0	0	0	0	0	0	0	0
A	4	4	4	6	6	6	6	6	6	6	6	6	6	0	0	0	0
B	5	5	5	0	0	0	0	0	0	0	0	0	0	5	5	5	5

64

T	0	0	0	0	0	0	0	0	0	0	0	0	0	0	0	0	0
A	2	2	2	2	0	0	0	0	0	2	2	2	2	0	0	0	0
B	0	0	0	0	4	4	5	5	5	5	5	5	5	5	5	5	0

68

T	0	0	0	0	0	0	0	0	0	0	0	0	0	0	0	0	0
A	2	2	2	2	0	0	0	0	0	0	0	0	0	0	0	0	0
B	0	0	0	0	5	5	5	5	5	5	5	5	5	0	0	0	0

72

T	0	0	0	0	0	0	0	0	0	0	0	0	0	0
A	0	0	0	0	0	0	0	0	0	0	0	0	0	0
B	0	0	0	0	0	0	0	0	0	0	0	0	0	0

75

T	0	0	0	0	0	0	0	0	0	0	0	0	0	0
A	5	2	5	2	5	5	2	5	2	6	6	6	6	6
B	5	0	5	0	5	5	4	5	0	6	6	6	6	6
	5		5		5	5	5	5		0		0		0
	?		?		?	?	?	?						

78

T	0	0	0	0	0	0	0	0	0	0	0	0	0	0
A	6	6	6	6	6	0	0	2	2	2	2	2	2	2
B	0	0	0	0	0	5	5	0	0	0	0	0	4	4
	0	0	0	0	0	5	5	0	0	0	0	0	2	2
													2	2

82

T	0	0	0	0	0	0	0	0	0	0	0	0	0	0
A	1	1	1	1	0	0	0	2	2	2	2	2	2	2
B	2	2	2	2	0	0	0	0	0	0	0	0	0	0
	2	2	2	2	5	5	0	0	0	0	0	0	0	0

86

T	0	0	0	0	0	0	0	0	0	0	0	0	0	0
A	6	6	6	6	6	6	6	6	6	6	6	6	6	6
B	0	0	0	0	0	0	0	0	0	0	0	0	0	0
	0	0	0	0	0	0	0	0	0	0	0	0	0	0
													5	5

90

T	0	0	0	0	0	0	0	0	0	0	0	0	0	0
A	4	4	4	4	6	6	6	6	6	6	6	6	6	6
B	0	0	0	0	0	0	0	0	0	0	0	0	0	0
	5	5	5	5	0	0	0	0	0	0	0	0	5	5

94

T	0	0	0	0	0	0	0	0	0	0	0	0	0	0
A	2	2	2	2	2	2	2	2	2	2	2	2	2	2
B	0	0	0	0	0	0	0	0	0	0	0	0	0	0
					4	4	4	5	5	5	5	5	5	5

98

T	0	0	0	0	0	0	0	0	0	0	0	0	0	0
A	2	2	2	2	0	0	0	0	0	0	0	0	0	0
B	0	0	0	0	0	0	0	0	0	0	0	0	0	0
					0	0	0	0	0	0	0	0	5	5

102

T	0	0	0	0	0	0	0	0	0	0	0	0	0	0
A	0	0	0	0	2	2	2	2	2	2	2	2	2	2
B	0	0	0	0	4	4	4	4	4	4	4	4	4	4
	5	5	5	5	2	2	0	0	0	0	0	0	5	5

106

T	0	0	0	0	0	0	0	0	0	0	0	0	0	0
A	0	0	0	0	2	2	2	2	2	2	2	2	2	2
B	0	0	0	0	4	4	4	4	4	4	4	4	4	4
	5	5	5	5	2	2	0	0	0	0	0	0	5	5

V.S.

110

T	0	0	0	0	0	0	0	0	0	0	0	0	0	0	0
A	2	2	2	2	2	2	1	1	1	1	0	0	0	0	0
B	0	0	0	0	2	2	2	2	2	2	2	2	2	5	5

114

T	0	0	0	0	0	0	0	0	0	0	0	0	0	0	0
A	0	0	0	2	2	2	2	2	2	2	0	0	0	0	0
B	5	5	5	0	0	0	0	0	0	0	0	0	0	0	0

118

T	0	0	0	0	0	0	0	0	0	0	0	0	0	0	0
A	0	0	0	0	6	6	6	6	6	6	6	6	6	6	6
B	0	0	0	0	0	0	0	0	0	0	0	0	0	0	0

121

T	0	0	0	0	0	0	0	0	0	0	0	0	0	0	0
A	5	2	5	2	4	4	2	5	2	6	6	6	6	6	6
B	5	0	5	0	5	5	0	5	0	0	0	0	0	0	0

124

T	0	0	0	0	0	0	0	0	0	0	0	0	0	0	0
A	6	6	6	6	6	6	6	6	6	6	6	6	6	6	6
B	0	0	0	0	0	0	0	0	0	0	0	0	0	0	0

128

T	0	0	0	0	0	0	0	0	0	0	0	0	0	0	0
A	6	6	6	6	6	4	4	4	4	4	4	6	6	6	6
B	0	0	0	0	0	0	0	0	0	0	0	0	0	0	0

132

T	0	0	0	0	0	0	0	0	0	0	0	0	0	0	0
A	6	6	6	6	6	0	0	2	2	2	2	2	2	2	2
B	0	0	0	0	0	5	5	0	0	0	0	0	5	5	5

136

T	0	0	0	0	0	0	0	0	0	0	0	0	0	0	0
A	2	2	2	2	0	0	0	2	2	2	2	2	2	2	2
B	5	5	5	5	5	5	0	0	0	0	0	0	5	5	5

140

T	0	0	0	0	0	0	0	0	0	0	0	0	0	0	0
A	2	2	2	2	0	0	0	2	2	2	2	2	2	2	2
B	5	5	5	5	5	5	0	0	0	0	0	0	5	5	5

144

T	0	0	0	0	0	0	0	0	0	0	0	0	0	0	0
A	2	2	2	2	0	0	0	2	2	2	2	2	2	2	2
B	5	5	5	5	5	5	0	0	0	0	0	0	0	0	0

2

Guitar

Guitar

♩ = 173,000397

V.S.

2

31 *Guitar*

34

37

40

44

48

51

54

57

60

63 Guitar 3

66

70

73

76

79

83

87

90

93

V.S.

Guitar

96

99

102

106

110

114

117

120

123

126

129 Guitar 5

132

135

138

141

144

146

Guitar

Bass

♩ = 173,000397

32

36

41

46

52

58

64

68

8

79

84

90

96

102

108

118

124

129

134

140

144

