

# Keys

Tambourine

Bass

Drumkit

Tambourine

Keys

Auerbach 1

Bass

5

Drumkit  
Tambourine  
Keys  
Auerbach 1  
Bass

7

Drumkit  
Tambourine  
Keys  
Auerbach 1  
Auerbach 2  
Bass

9

Drumkit

Tambourine

Keys

Auerbach 1

Auerbach 2

Bass

12

Drumkit

Auerbach 1

Bass

15

Drumkit

Auerbach 1

Bass

18

Drumkit

Keys

Auerbach 1

Auerbach 2

Bass

20

Drumkit

Keys

Auerbach 1

Auerbach 2

Bass

22

Drumkit

Keys

Auerbach 1

Auerbach 2

Bass

24

Drumkit

Auerbach 1

Bass

27

Drumkit

Auerbach 1

Auerbach 2

Bass

29

Drumkit

Auerbach 1

Auerbach 2

Bass

32

Drumkit

Keys

Auerbach 1

Auerbach 2

Bass

34

Drumkit

Keys

Auerbach 1

Auerbach 2

Bass

36

Drumkit

Keys

Auerbach 1

Auerbach 2

Bass

38

Drumkit

Keys

Auerbach 1

Auerbach 2

Bass

40

Drumkit

Auerbach 1

Bass

43

Drumkit

Auerbach 1

Bass

46

Drumkit

Auerbach 1

Bass

49

Drumkit

Keys

Auerbach 1

Auerbach 2

Bass

51

Drumkit

Keys

Auerbach 1

Auerbach 2

Bass

53

Drumkit

Keys

Auerbach 1

Auerbach 2

Bass

56

Drumkit

Keys

Auerbach 1

Auerbach 2

Bass

58

Drumkit

Keys

Auerbach 1

Auerbach 2

Bass

60

Drumkit

Keys

Auerbach 1

Auerbach 2

Bass

62

Drumkit

Keys

Auerbach 1

Auerbach 2

Bass

64

Drumkit

Keys

Auerbach 1

Auerbach 2

Bass

66

Drumkit

Keys

Auerbach 1

Auerbach 2

Bass

68

Drumkit

Keys

Auerbach 1

Auerbach 2

Bass

71

Drumkit

Auerbach 1

Auerbach 2

Bass

74

Drumkit

Auerbach 1

Auerbach 2

Bass

77

Drumkit

Auerbach 1

Auerbach 2

Bass

80

Drumkit

Auerbach 1

Auerbach 2

Bass

83

Drumkit

Keys

Auerbach 1

Auerbach 2

Bass

85

Drumkit

Keys

Auerbach 1

Auerbach 2

Bass

87

Drumkit

Keys

Auerbach 1

Auerbach 2

Bass

89

Drumkit

Keys

Auerbach 1

Auerbach 2

Bass

91

Drumkit

Keys

Auerbach 1

Auerbach 2

Bass

# Keys

Drumkit

♩ = 108,000107

2

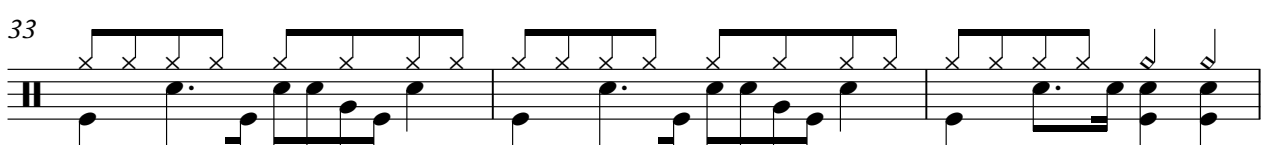
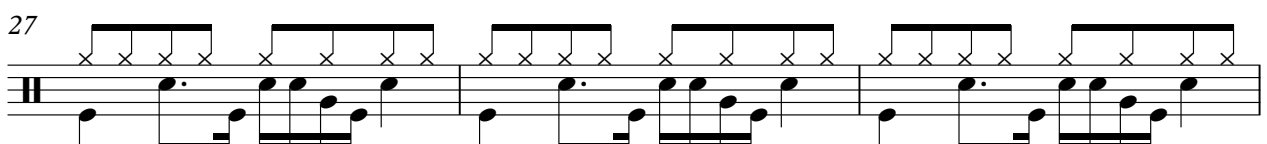
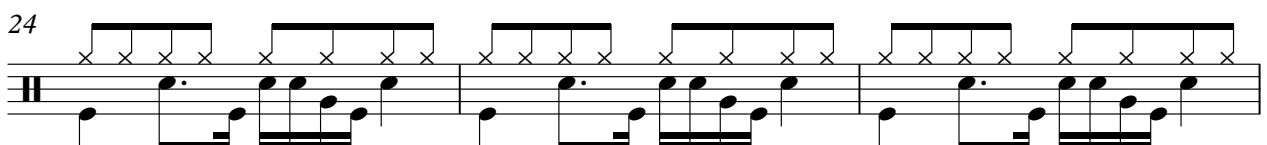
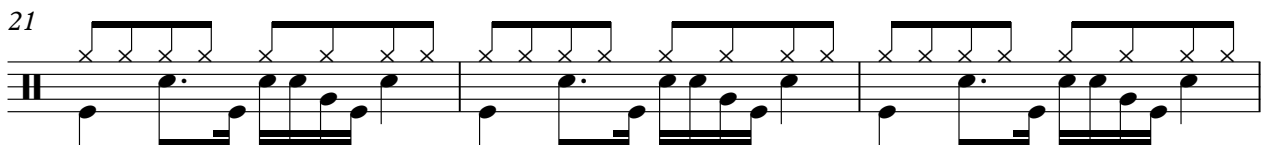
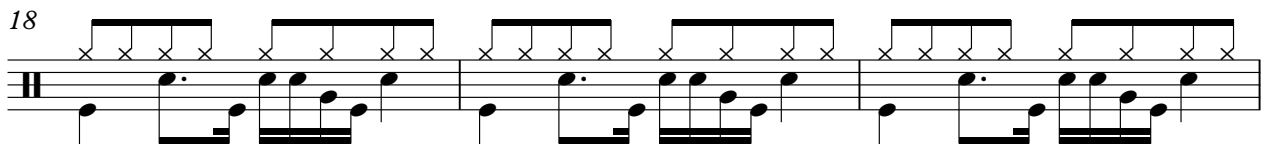
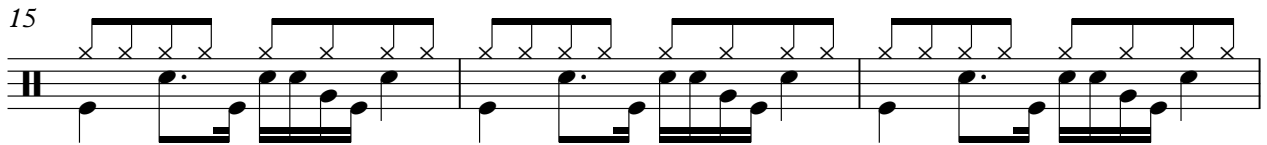
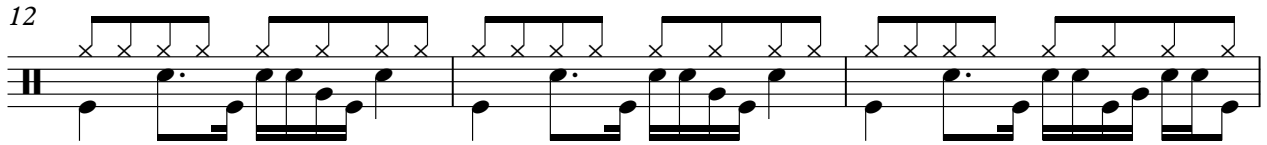
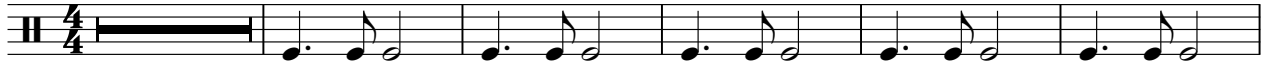

V.S.

Drumkit

36

39

43

46

49

52

55

58

61

64

Drumkit

67

71

75

79

83

87

90

Tambourine

# Keys

♩ = 108,000107

3

5

7

9

40

# Keys

Keys

♩ = 108,000107

2

7

8

19

22

9

33

36

39

8

50

54

2

Keys

# Keys

## Auerbach 1

$\text{♩} = 108,000107$

2

7

12

17

22

27

32

36

38

86

89

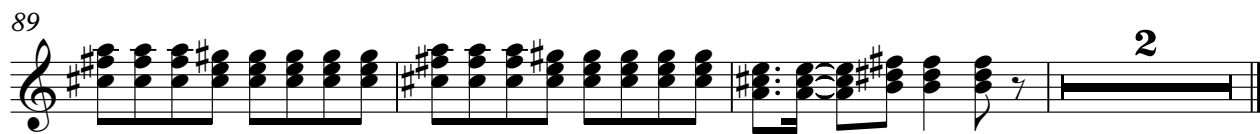

# Keys

## Auerbach 2

♩ = 108,000107

6

3

10

8

3

3

21

3

27

3

31

3

3

3

3

3

3

35

3

3

3

3

3

3

39

3

3

8

3

3

50

54

3

3

59

Auerbach 2

62

66

69

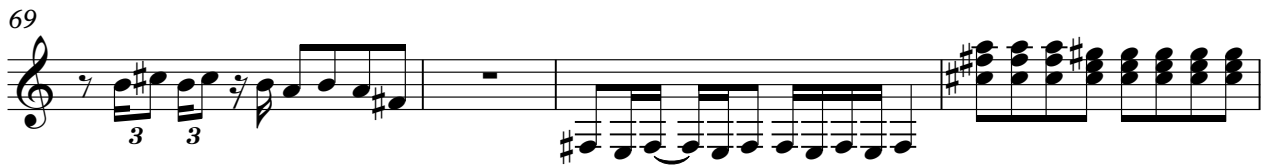

73

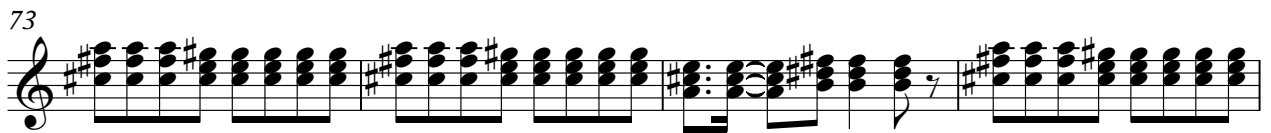

77

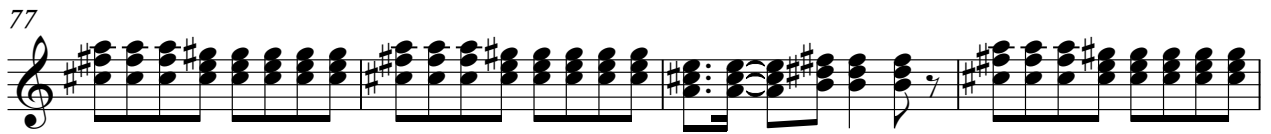

81

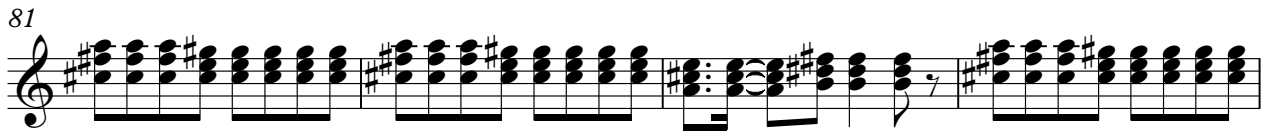

85

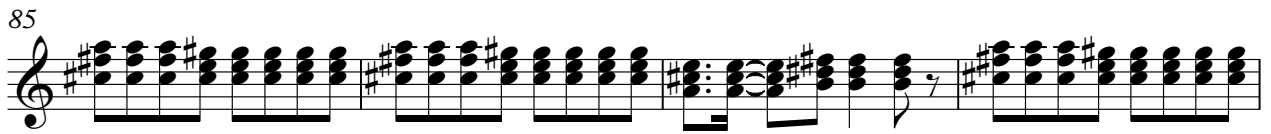

89

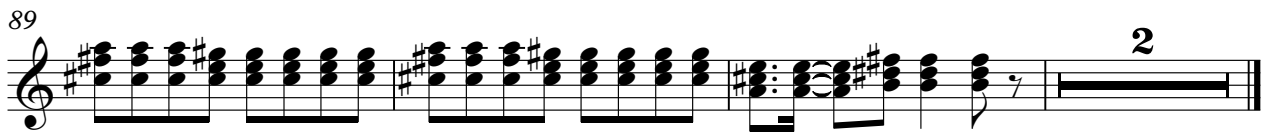

# Keys

Bass

♩ = 108,000107

7

13

19

25

31

35

39

44

50

V.S.

56

62

66

70

75

79

83

87

90

