

# Electric Guitar

♩ = 169,000275

Electric Guitar

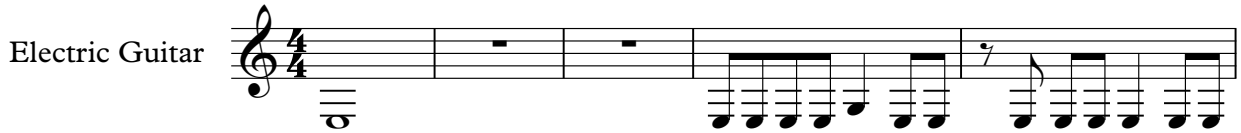

Drumkit

6

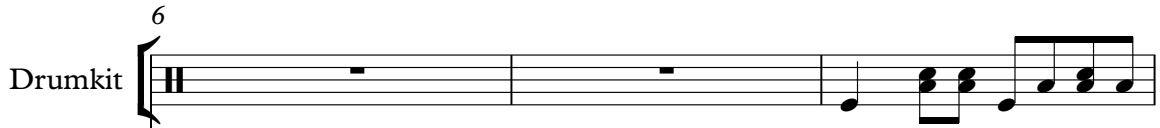

Electric Guitar

Drumkit

9

Electric Guitar

Drumkit

12

Tambourine

Electric Guitar

Whammy Overdub

Electric Bass

Organ

15

Drumkit  
Tambourine  
Electric Guitar  
Whammy Overdub  
Electric Bass  
Organ

18

Drumkit  
Tambourine  
Electric Guitar  
Whammy Overdub  
Electric Bass  
Organ

21

Drumkit

Electric Guitar

24

Drumkit

Electric Guitar

27

Drumkit

Electric Guitar

Electric Bass

30

Drumkit

Electric Guitar

Electric Bass

33

Drumkit

Electric Guitar

Electric Bass

36

Drumkit

Electric Guitar

Electric Bass

39

Drumkit

Electric Guitar

Electric Bass

42

Drumkit  
Tambourine  
Electric Guitar  
Electric Bass

45

Drumkit  
Tambourine  
Electric Guitar  
Electric Bass

48

Drumkit  
Tambourine  
Electric Guitar  
Electric Bass

51

Drumkit  
Tambourine  
Electric Guitar  
Electric Bass

54

Drumkit  
Tambourine  
Electric Guitar  
Electric Bass

57

Drumkit  
Tambourine  
Electric Guitar  
Electric Bass

60

Drumkit

Electric Guitar

63

Drumkit

Electric Guitar

66

Drumkit

Electric Guitar

Electric Bass

69

Drumkit

Electric Guitar

Electric Bass

72

Drumkit

Electric Guitar

Electric Bass

75

Drumkit

Electric Guitar

Electric Bass

78

Drumkit

Electric Guitar

Electric Bass

81

Drumkit

Electric Guitar

Electric Bass

84

Drumkit  
Tambourine  
Electric Guitar  
Electric Bass

87

Drumkit  
Tambourine  
Electric Guitar  
Electric Bass

90

Drumkit  
Tambourine  
Electric Guitar  
Electric Bass

93

Drumkit  
Tambourine  
Electric Guitar  
Electric Bass

96

Drumkit  
Tambourine  
Electric Guitar  
Electric Bass

99

Drumkit  
Electric Guitar  
Electric Bass

102

Drumkit

Electric Guitar

105

Drumkit

Electric Guitar

108

Drumkit

Electric Guitar

Whammy Overdub

Electric Bass

Organ

111

Drumkit

Electric Guitar

Whammy Overdub

Electric Bass

Organ

114

Drumkit

Tambourine

Electric Guitar

Whammy Overdub

Electric Bass

Organ

117

Drumkit  
Tambourine  
Electric Guitar  
Electric Bass

120

Drumkit  
Tambourine  
Electric Guitar  
Electric Bass

123

Drumkit  
Tambourine  
Electric Guitar  
Electric Bass

126

Drumkit  
Tambourine  
Electric Guitar  
Electric Bass

129

Drumkit  
Tambourine  
Electric Guitar  
Electric Bass

131

Drumkit  
Tambourine  
Electric Guitar  
Electric Bass

# Electric Guitar

Drumkit

♩ = 169,000275

7

11

15

19

23

27

31

35

39

43

V.S.

48

53

58

62

66

70

74

78

82

87

92

97

104

108

112

116

121

126

130

Tambourine

# Electric Guitar

♩ = 169,000275

11

15

19

24

47

53

59

24

87

93

96

18

2

# Tambourine

116

122

127

# Electric Guitar

Electric Guitar

♩ = 169,000275

2

7

11

16

21

25

29

33

37

41

V.S.

45

49

53

57

61

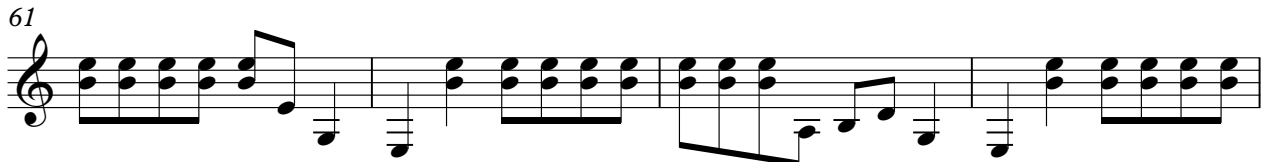

65

69

73

77

81

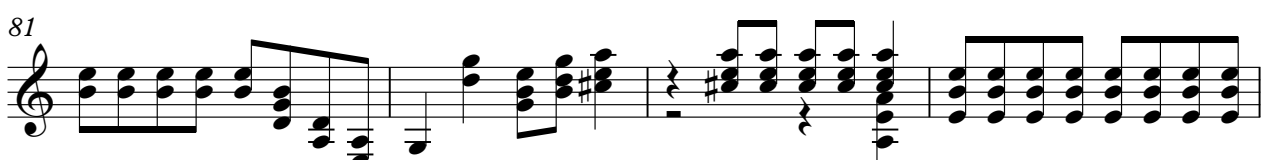

85

89

93

97

101

105

110

115

119

123

V.S.

127

130

# Electric Guitar

## Whammy Overdub

♩ = 169,000275

**11**

16

20

**88**

111

114

**18**

# Electric Guitar

Electric Bass

♩ = 169,000275

11

17

8

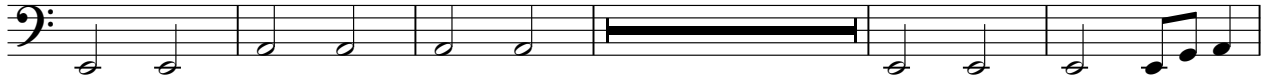

30

36

42

48

54

58

8

68

74

80

86

92

98

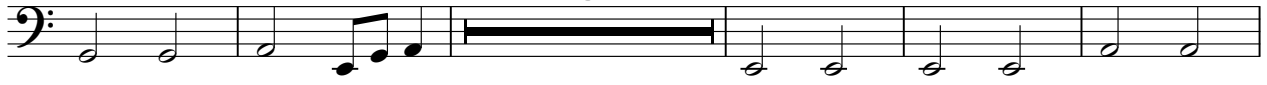

111

118

124

129

# Electric Guitar

Organ

♩ = 169,000275

**11**

16

20

**88**

111

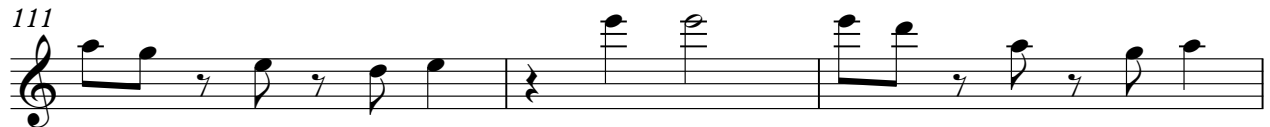

114

**18**

