

David Foster - Winter Games

♩ = 80,000000

TR-808  
"  
"  
bell  
g.t  
bass  
Synth Bass  
Syn Strings  
melody  
Seashore

4

TR-808  
"  
"  
bell  
g.t  
bass  
Synth Bass  
Syn Strings

6

TR-808  
g.t  
bass  
Synth Bass  
E.Piano  
Syn Strings  
melody

8

TR-808  
bell  
g.t  
bass  
Synth Bass  
E.Piano  
Syn Strings  
melody  
Seashore

10

TR-808  
"  
"  
bell  
g.t  
bass  
Synth Bass  
E.Piano  
Syn Strings  
melody  
Seashore

12

TR-808  
"  
"  
bell  
g.t  
bass  
Synth Bass  
E.Piano  
Syn Strings  
melody

14

TR-808  
"  
"  
bell  
bass  
E.Piano  
Syn Strings  
melody

17

TR-808  
"  
"  
bell  
bass  
E.Piano  
Syn Strings  
melody

19

TR-808

bell

bass

Syn Strings

melody

21

TR-808

bell

bass

E.Piano

Syn Strings

melody

23

TR-808

bell

bass

Syn Strings

melody

25

TR-808

g.t

bass

Synth Bass

E.Piano

Syn Strings

melody

27

TR-808  
"  
"  
bell  
g.t  
bass  
Synth Bass  
Syn Strings

29

TR-808  
"  
"  
bell  
g.t  
bass  
Synth Bass  
Syn Strings

31

TR-808  
"  
"  
bell  
g.t  
bass  
Synth Bass  
Syn Strings

33

TR-808  
"  
"  
bell  
g.t  
bass  
Synth Bass  
E.Piano  
Syn Strings  
melody  
Seashore

35

TR-808

"

"

bell

g.t.

bass

Synth Bass

E.Piano

Syn Strings

melody

Seashore

37

TR-808

bell

g.t.

bass

Synth Bass

E.Piano

Syn Strings

melody

Seashore

39

TR-808  
"  
"  
bell  
g.t  
bass  
Synth Bass  
E.Piano  
Syn Strings  
melody

41

TR-808  
"  
"  
bell  
g.t  
bass  
Synth Bass  
E.Piano  
Syn Strings  
melody

44

TR-808

bass

E. Piano

Syn Strings

melody

46

TR-808

bell

bass

Syn Strings

melody

48

TR-808

bell

bass

E.Piano

Syn Strings

melody

50

TR-808

bell

bass

Syn Strings

melody

52

TR-808

bell

bass

E.Piano

Syn Strings

melody

54

TR-808

bell

bass

Syn Strings

melody

56

TR-808

"

"

bell

bass

E. Piano

Syn Strings

melody

58

TR-808

"

"

bell

bass

Syn Strings

melody

60

TR-808  
" "  
" "  
bell  
bass  
E.Piano  
Syn Strings  
melody

62

TR-808  
" "  
" "  
bell  
g.t  
bass  
Organ 3  
Synth Bass  
Syn Strings  
melody

64

TR-808  
"  
"  
bell  
g.t  
bass  
Organ 3  
Synth Bass  
Syn Strings

66

TR-808  
"  
"  
bell  
g.t  
bass  
Organ 3  
Synth Bass  
Syn Strings

68

TR-808

"

"

bell

g.t.

bass

Organ 3

Synth Bass

Syn Strings

Seashore

Detailed description of the musical score: The score consists of ten staves. The first staff, TR-808, features a sparse melody with a long slur over two measures. The second and third staves, marked with double quotes, contain rhythmic patterns of eighth notes. The bell part uses a treble clef and features a sequence of chords and notes. The guitar (g.t.) part is in treble clef, showing a melodic line with some slurs. The bass part is in bass clef, following a similar melodic pattern. Organ 3 is in treble clef, playing a series of chords. Synth Bass is in bass clef, playing a steady eighth-note bass line. Syn Strings is in treble clef, playing a rhythmic accompaniment of eighth notes. The Seashore part is in bass clef and consists of two sustained notes, marked with a sharp sign and a circle, held throughout the measures.

69

TR-808

bell

g.t.

bass

Organ 3

Synth Bass

E.Piano

Syn Strings

melody

Seashore

♩ = 80,000000

6

10

14

18

21

24

28

32

36

V.S.

# David Foster - Winter Games

"

♩ = 80,000000

4

6

8

10

12

14

16

18

20

V.S.

2

"

22

24

26

28

30

32

34

36

38

40

42

44

46

48

50

52

54

56

58

60

V.S.

4

"

62

64

66

68

69

David Foster - Winter Games

"

♩ = 80,000000

6

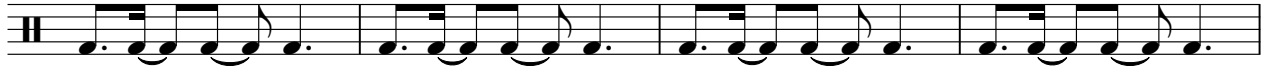

10

14

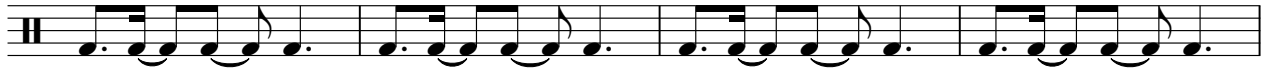

18

21

24

28

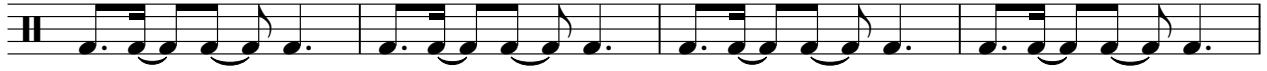

32

36

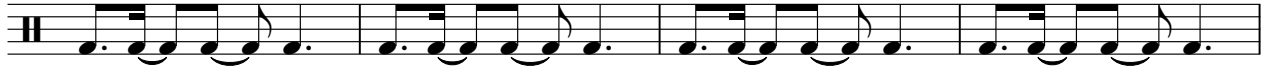

V.S.

David Foster - Winter Games

bell

♩ = 80,000000

5

12

20

27

30

33

38

47

51

55

58

61

64

67

69

David Foster - Winter Games

g.t

♩ = 80,000000

4

6

8

10

12

12

26

28

30

32

V.S.

34

36

38

40

62

64

66

68

# David Foster - Winter Games

bass

♩ = 80,000000

5

9

13

16

19

22

25

28

32

V.S.

36

40

43

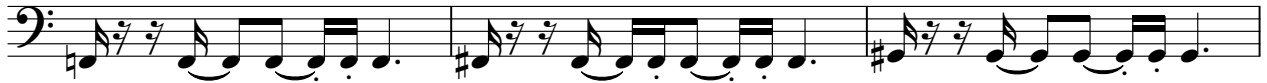

46

49

52

55

58

61

64

67

69

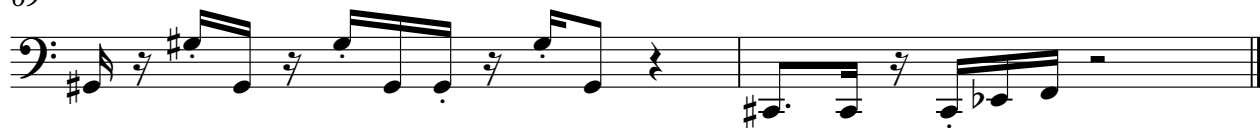

Organ 3

David Foster - Winter Games

♩ = 80,000000

**61**

64

67

69

Synth Bass

David Foster - Winter Games

♩ = 80,000000

4

6

8

10

12

13

12

## Synth Bass

26

28

30

32

34

36

38

40

42

20

63

Synth Bass

65

67

69

♩ = 80,000000

5

5

11

17

3

3

21

3

3

25

3

8

8

34

40

45

49

53

57

61

7

7

69

7

David Foster - Winter Games

Syn Strings

♩ = 80,000000

4

6

8

10

12

14

19

22

26

V.S.

54

3

57

61

63

65

67

69

David Foster - Winter Games

melody

♩ = 80,000000

5

7

10

13

17

20

22

25

7

34

36

39

42

46

49

52

54

56

58

61

6

69

Seashore

David Foster - Winter Games

