

Track 1

♩ = 170,000092

Drumkit

Track 1

5

Drumkit

Track 1

9

Drumkit

Track 1

Track 2

Track 3

13

Drumkit

Track 1

Track 2

Track 3

18

Drumkit

Track 1

Track 2

Track 3

22

Drumkit

Track 1

Track 2

Track 3

26

Drumkit

Track 1

Track 3

31

Drumkit

Track 1

Track 3

36

Drumkit

Track 1

Track 3

41

Drumkit

Track 1

Track 3

46

Drumkit

Track 1

Track 3

50

Drumkit

Track 1

54

Drumkit

Track 1

Track 3

58

Drumkit

Track 1

Track 2

Track 3

62

Drumkit

Track 1

Track 2

Track 3

66

Drumkit

Track 1

Track 2

Track 3

70

Drumkit

Track 1

Track 2

Track 3

74

Drumkit

Track 1

Track 3

79

Drumkit

Track 1

Track 3

84

Drumkit

Track 1

Track 3

89

Drumkit

Track 1

Track 3

94

Drumkit

Track 1

Track 3

99

Drumkit

Track 1

Track 3

104

Drumkit

Track 1

Track 3

109

Drumkit

Track 1

Track 3

113

Drumkit

Track 1

Track 3

118

Drumkit

Track 1

Track 3

123

Drumkit

Track 1

Track 3

128

Drumkit

Track 1

Track 3

133

Drumkit

Track 1

Track 3

138

Drumkit

Track 1

Track 3

141

Drumkit

The drumkit notation consists of a single staff with a double bar line at the beginning. It features four measures of music. The first measure contains four quarter notes, each marked with an 'x' above it. The second measure contains a quarter note followed by three eighth notes. The third measure contains a quarter note followed by two eighth notes. The fourth measure contains a quarter note followed by two eighth notes, with a bracket above the eighth notes and an 'x' above each note. The staff ends with a double bar line.

Track 1

Track 3

Track 1

Drumkit

♩ = 170,000092

6

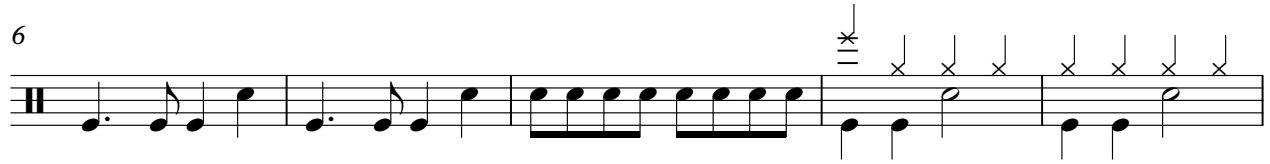

11

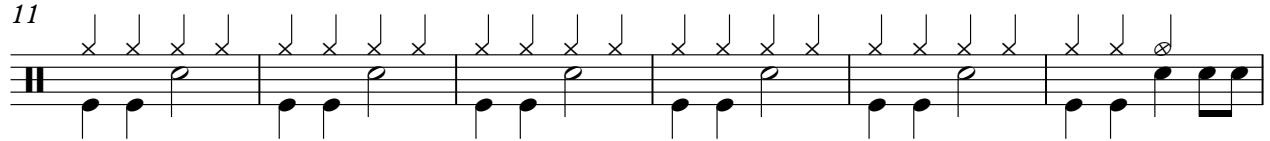

17

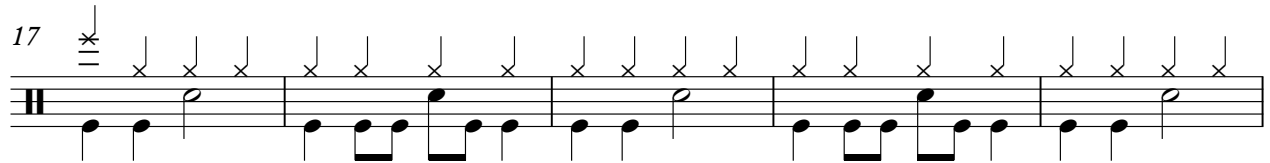

22

27

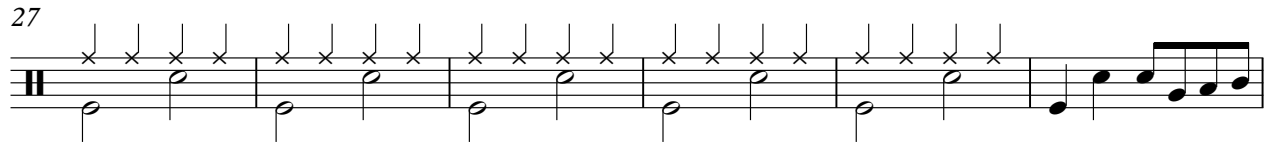

33

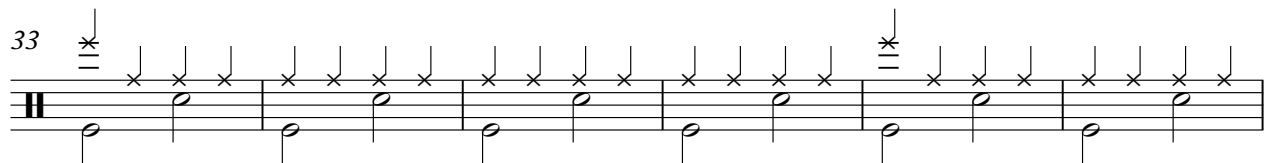

39

44

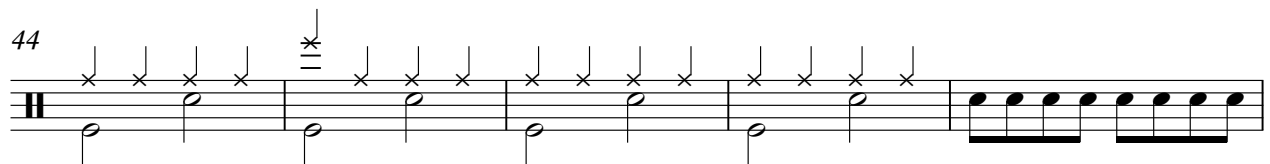

49

V.S.

109

114

120

126

131

136

140

Track 1

Track 1

♩ = 170,000092

6

12

18

23

29

34

40

45

50

V.S.

55

61

67

72

78

83

88

93

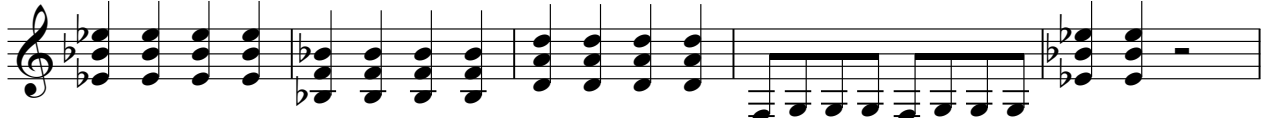

98

104

109

114

119

125

130

135

139

Track 1

Track 2

♩ = 170,000092

9

14

2

21

34

59

2

66

72

70

72

Track 3

Track 1

♩ = 170,000092

8

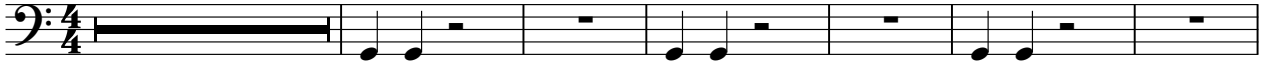

15

20

25

31

37

43

47

8

57

64

69

74

80

86

92

98

104

110

115

121

127

133

138

