

# Raita 1

♩ = 150,000000

Drumkit

Raita 3

Raita 4

Raita 1

Raita 2

5

Drumkit

Raita 3

Raita 4

Raita 1

Raita 2

9

Drumkit

Raita 3

Raita 4

Raita 1

Raita 2

14

Drumkit

Raita 3

Raita 4

Raita 1

Raita 2

19

Drumkit

Raita 3

Raita 4

Raita 1

24

Drumkit

Raita 3

Raita 4

Raita 1

Raita 2

29

Drumkit

Raita 3

Raita 4

Raita 1

Raita 2

33

Drumkit

Raita 3

Raita 4

Raita 1

37

Drumkit

Raita 3

Raita 4

Raita 1

41

Drumkit

Raita 3

Raita 4

Raita 1

45

Drumkit

Raita 3

Raita 4

Raita 1

Raita 2

49

Drumkit

Raita 3

Raita 4

Raita 1

Raita 2

53

Drumkit

Raita 3

Raita 4

Raita 1

Raita 2

58

Drumkit

Raita 3

Raita 4

Raita 1

63

Drumkit

Raita 3

Raita 4

Raita 1

68

Drumkit

Raita 3

Raita 4

Raita 1

Raita 2

73

Drumkit

Raita 3

Raita 4

Raita 1

Raita 2

77

Drumkit

Raita 3

Raita 4

Raita 1

81

Drumkit

Raita 3

Raita 4

Raita 1

85

Drumkit

Raita 3

Raita 4

Raita 1

88

Drumkit

Raita 3

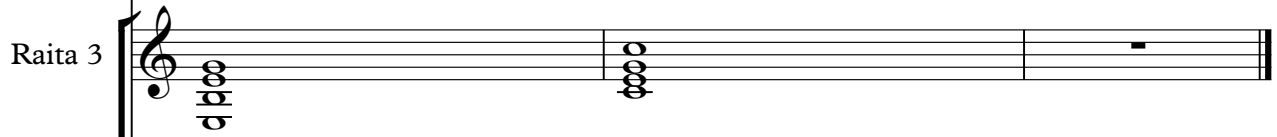

Raita 4

Raita 1

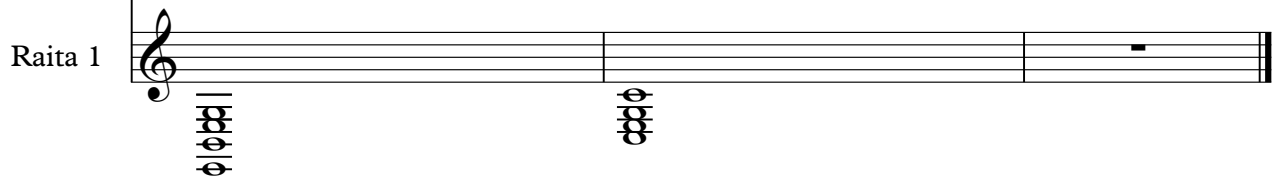

Drumkit

# Raita 1

♩ = 150,000000

V.S.

Drumkit

61

67

73

79

85

# Raita 1

$\text{♩} = 150,000000$

7

12

17

22

28

37

46

51

56

V.S.

2

Raita 3

61

66

72

81

86

# Raita 1

Raita 4

♩ = 150,000000

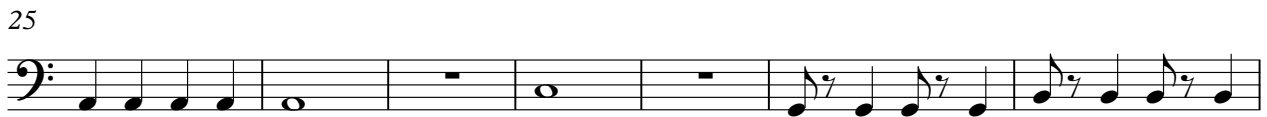

V.S.

59

65

72

78

83

87

# Raita 1

Raita 1

$\text{♩} = 150,000000$

9  
18  
30  
39  
48  
57  
66  
78  
85

# Raita 1

Raita 2

♩ = 150,000000

6 16

26 16

46

51 16

70 17

