

# Piano

♩ = 152,000320

Piano

Piano

5

Piano

Piano

8

Piano

Piano

11

Piano

Piano

14

Piano

Piano

17

Piano

Piano

20

Piano

Piano

Bass

23

Piano

Piano

Bass

26

Piano

Piano

Bass

29

Piano

Piano

Bass

32

Piano

Piano

Bass

35

Piano

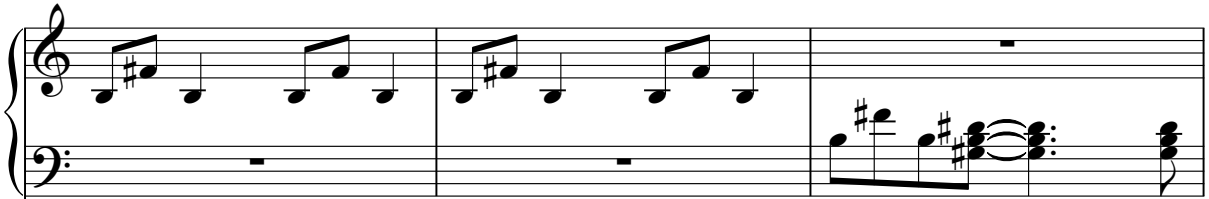

Piano

Bass

38

Piano

Piano

Bass

41

Piano

Piano

Bass

44

Piano

Piano

Bass

47

Piano

Piano

Bass

50

Piano

Piano

Bass

53

Piano

Piano

Bass

57

Piano

Piano

Bass

60

Piano

Piano

Bass

63

Piano

Piano

Bass

66

Piano

Piano

Bass

69

Piano

Piano

Bass

72

Piano

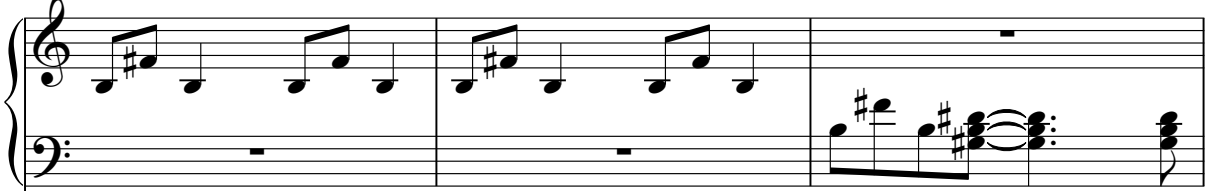

Piano

Bass

75

Piano

Piano

Bass

78

Piano

Piano

Bass

81

84

87

90

Piano

Piano

94

Piano

Piano

98

Piano

Piano

102

Piano

Piano

106

Piano

Piano

110

Piano

Piano

114

Piano

Piano

118

Piano

Piano

122

Piano

Piano

Bass

125

Piano

Piano

Bass

128

Piano

Piano

Bass

131

Piano

Piano

Bass

134

Piano

Piano

Bass

137

Piano

Piano

Bass

140

Piano

Piano

Bass

143

146

# Piano

Piano

♩ = 152,000320

V.S.

41

45

49

53

57

61

65

69

73

77

81

85

90

95

100

105

110

115

119

124

128

132

136

140

144

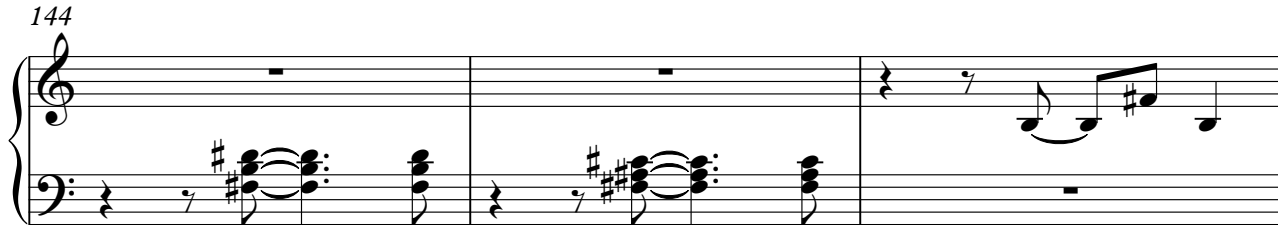

147

# Piano

Piano

♩ = 152,000320

**3**

8

12

16

20

24

28

32

36

40

V.S.

44

48

52

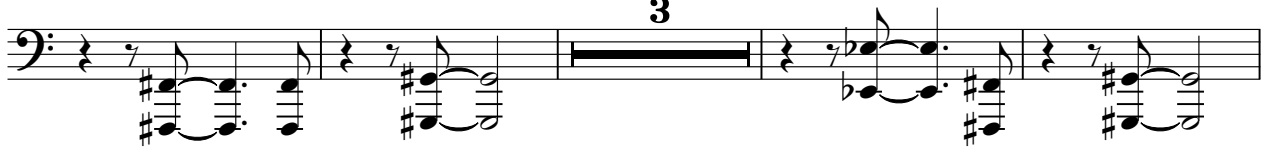

59

63

67

71

75

79

83

87

91

95

99

103

107

111

113

7

122

126

130

134

138

142

145

3

# Piano

Bass

♩ = 152,000320

20

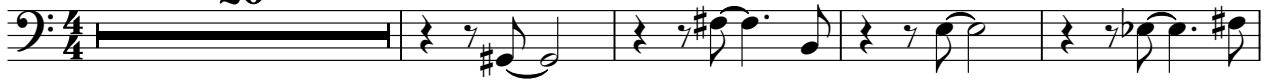

25

30

35

39

43

47

51

58

63

68

73

77

81

85

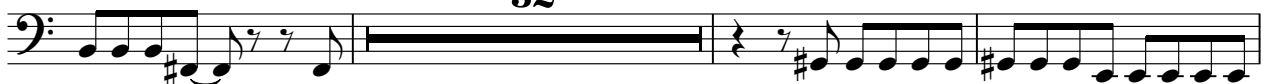

89

**32**

124

128

132

136

140

144

