

# PIANO RH

♩ = 81,000084

PIANO RH

PIANO LH

3

Drumkit

PIANO RH

PIANO LH

GUITAR 2

GUITAR 1

BASS

2

5

Drumkit

PIANO RH

PIANO LH

GUITAR 2

GUITAR 1

BASS

7

Drumkit

PIANO RH

PIANO LH

BASS

9

Drumkit

PIANO RH

PIANO LH

BASS

11

Drumkit

PIANO RH

PIANO LH

BASS

13

Drumkit

PIANO RH

PIANO LH

BASS

15

Drumkit

PIANO RH

PIANO LH

BASS

17

Drumkit

PIANO RH

PIANO LH

BASS

19

Drumkit

PIANO RH

PIANO LH

GUITAR 2

BASS

21

Drumkit

PIANO RH

PIANO LH

BASS

23

Drumkit

PIANO RH

PIANO LH

BASS

25

Drumkit

PIANO RH

PIANO LH

BASS

27

Drumkit

PIANO RH

PIANO LH

BASS

29

Drumkit

PIANO RH

PIANO LH

BASS

31

Drumkit

PIANO RH

PIANO LH

BASS

34

Drumkit

PIANO RH

PIANO LH

BASS

36

Drumkit

PIANO RH

PIANO LH

GUITAR 2

GUITAR 1

BASS

38

Drumkit

PIANO RH

PIANO LH

GUITAR 2

GUITAR 1

BASS

40

Drumkit

PIANO RH

PIANO LH

GUITAR 2

GUITAR 1

BASS

42

Drumkit

PIANO RH

PIANO LH

GUITAR 2

GUITAR 1

BASS

44

Drumkit

PIANO RH

PIANO LH

GUITAR 2

GUITAR 1

BASS

10

46

Drumkit

PIANO RH

PIANO LH

GUITAR 2

GUITAR 1

BASS

49

Drumkit

PIANO RH

PIANO LH

GUITAR 1

BASS

51

Drumkit

PIANO RH

PIANO LH

BASS

53

Drumkit

PIANO RH

PIANO LH

BASS

55

Drumkit

PIANO RH

PIANO LH

BASS

57

Drumkit

PIANO RH

PIANO LH

BASS

60

Drumkit

PIANO RH

PIANO LH

BASS

63

Drumkit

PIANO RH

PIANO LH

BASS

66

Drumkit

PIANO RH

PIANO LH

GUITAR 2

GUITAR 1

BASS

67

Drumkit

PIANO RH

PIANO LH

GUITAR 2

GUITAR 1

BASS

# PIANO RH

Drumkit

♩ = 81,000084

**2**

7

13

17

21

24

27

30

33

36

V.S.

2

Drumkit

40

45

49

52

55

58

61

64

66

PIANO RH

# PIANO RH

♩ = 81,000084

3

5

7

9

12

14

17

20

V.S.

23

26

28

31

34

37

39

41

43

45

48

51

54

57

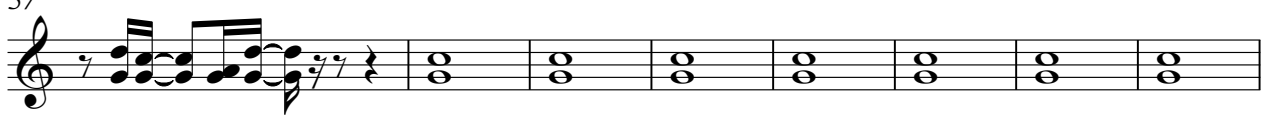

65

67

PIANO LH

PIANO RH

♩ = 81,000084

7

13

19

25

31

37

43

50

56

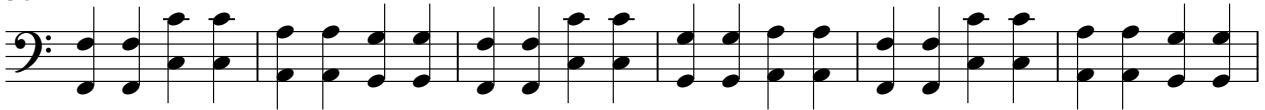

62

66

GUITAR 2

PIANO RH

♩ = 81,000084

3

6

12

20

16

40

47

17

GUITAR 1

PIANO RH

♩ = 81,000084

3

6

13

16

37

40

43

46

50

16

67

# PIANO RH

BASS

♩ = 81,000084

3

9

16

22

29

35

41

45

2

BASS

50

56

62

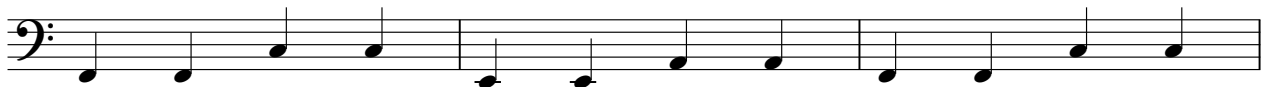

65

