

Isaac Slade

♩ = 91,000092

Isaac Slade

Isaac Slade RH

3

Isaac Slade

Isaac Slade RH

Isaac Slade LH

4

Isaac Slade

Isaac Slade RH

Isaac Slade LH

5

Isaac Slade

Isaac Slade RH

Isaac Slade LH

7

Isaac Slade

Isaac Slade RH

Isaac Slade LH

8

Isaac Slade

Isaac Slade RH

Isaac Slade LH

9

Isaac Slade

Isaac Slade RH

Isaac Slade LH

10

Isaac Slade

Isaac Slade RH

Isaac Slade LH

11

Isaac Slade

Drumkit

Dave Welsh

Joe King

Dan Battenhouse

Isaac Slade RH

Isaac Slade LH

13

Isaac Slade

Drumkit

Dave Welsh

Joe King

Dan Battenhouse

Isaac Slade RH

Isaac Slade LH

Measure	T	A	B
11			6 6 6 6
12	1 1 1 1	1 1 1 1	4 4 4 4
13			6 6 6 6
14	1 1 1 1	1 1 1 1	4 4 4 4

14

Isaac Slade

Drumkit

Dave Welsh

Joe King

T					3	3	3	3
A	4	4	4	4	3	3	3	3
B	2	2	2	2	1	1	1	1

Dan Battenhouse

Isaac Slade RH

Isaac Slade LH

15

Drumkit

Dave Welsh

Joe King

T		0	0	3	3	3	3	
A	4	4						1
B								

Dan Battenhouse

Isaac Slade RH

Isaac Slade LH

16

Isaac Slade

Drumkit

Dave Welsh

Joe King

Dan Battenhouse

Isaac Slade RH

Isaac Slade LH

T 0 0 3 3 3 3 1
A
B 4 4

17

Isaac Slade

Drumkit

Dan Battenhouse

Isaac Slade RH

Isaac Slade LH

18

Isaac Slade

Drumkit

Dan Battenhouse

Isaac Slade RH

Isaac Slade LH

19

Drumkit

Dave Welsh

Joe King

Dan Battenhouse

Isaac Slade RH

Isaac Slade LH

20

Isaac Slade

Drumkit

Dave Welsh

Joe King

Dan Battenhouse

Isaac Slade RH

Isaac Slade LH

21

Isaac Slade

Drumkit

Dan Battenhouse

Isaac Slade RH

Isaac Slade LH

22

Isaac Slade

Drumkit

Dan Battenhouse

Isaac Slade RH

Isaac Slade LH

23

Isaac Slade

Drumkit

Joe King

Dan Battenhouse

Isaac Slade RH

Isaac Slade LH

24

Isaac Slade

Drumkit

Joe King
T
A
B

Dan Battenhouse

Isaac Slade RH

Isaac Slade LH

25

Isaac Slade

Drumkit

Dave Welsh

Joe King
T
A
B

Dan Battenhouse

Isaac Slade RH

Isaac Slade LH

Joe King TAB:

				1	1	1	1			2	2	2	2
T				1	1	1	1			1	1	1	1
A				4	4	4	4			4	4	4	4
B	6	6	6	6	4	4	4	4		4	4	4	4
	6	6	6	6	2	2	2	2		2	2	2	2

27

Isaac Slade

Drumkit

Dave Welsh

Joe King

Dan Battenhouse

Isaac Slade RH

Isaac Slade LH

28

Isaac Slade

Drumkit

Dave Welsh

Joe King

Dan Battenhouse

Isaac Slade RH

Isaac Slade LH

29

Isaac Slade

Drumkit

Dave Welsh

Joe King

T					1	1	1	1			2	2	2	2
A					1	1	1	1			1	1	1	1
B	6	6	6	6	4	4	4	4			4	4	4	4
	6	6	6	6	4	4	4	4			2	2	2	2

Dan Battenhouse

Isaac Slade RH

Isaac Slade LH

31

Isaac Slade

Drumkit

Dave Welsh

Joe King

T					1	1	1	1			3	3	3	3
A					1	1	1	1			3	3	3	3
B	6	6	6	6	4	4	4	4			4	4	4	4
	6	6	6	6	4	4	4	4			2	2	2	2

Dan Battenhouse

Isaac Slade RH

Isaac Slade LH

33

Isaac Slade

Drumkit

Dave Welsh

Dan Battenhouse

Isaac Slade RH

Isaac Slade LH

34

Drumkit

Dan Battenhouse

Isaac Slade RH

Isaac Slade LH

36

Drumkit

Dave Welsh

Dan Battenhouse

Isaac Slade RH

Isaac Slade LH

38

Drumkit

Dave Welsh

Joe King

Dan Battenhouse

Isaac Slade RH

Isaac Slade LH

40

Isaac Slade

Drumkit

Dave Welsh

Joe King

Dan Battenhouse

Isaac Slade RH

Isaac Slade LH

42

Isaac Slade

Drumkit

Dave Welsh

Dan Battenhouse

44

Isaac Slade

Drumkit

Dave Welsh

Joe King

Dan Battenhouse

Isaac Slade RH

Isaac Slade LH

46

Isaac Slade

Drumkit

Dave Welsh

Joe King

Dan Battenhouse

Isaac Slade RH

Isaac Slade LH

48

Isaac Slade

Drumkit

Dave Welsh

Joe King

Dan Battenhouse

Isaac Slade RH

Isaac Slade LH

49

Isaac Slade

Drumkit

Dave Welsh

Joe King

Dan Battenhouse

Isaac Slade RH

Isaac Slade LH

51

Drumkit

Dave Welsh

Joe King

Dan Battenhouse

Isaac Slade RH

Isaac Slade LH

53

Drumkit

Dave Welsh

Joe King

Dan Battenhouse

Isaac Slade RH

Isaac Slade LH

54

Drumkit

Dave Welsh

Joe King

Dan Battenhouse

Isaac Slade RH

Isaac Slade LH

55

Drumkit

Dave Welsh

Joe King

Dan Battenhouse

Isaac Slade RH

Isaac Slade LH

Isaac Slade

Isaac Slade

♩ = 91,000092

5

8

12

17

21

24

28

31

7

41

45

48

Isaac Slade

Drumkit

♩ = 91,000092

10

14

17

20

23

27

31

34

36

39

2

2

Drumkit

43

46

49

53

Isaac Slade

Dave Welsh

♩ = 91,000092

10

12

14

16

20

26

28

30

32

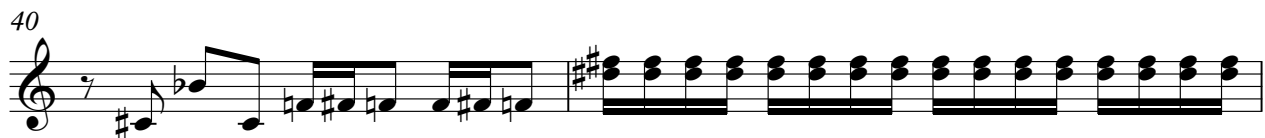

Isaac Slade

Joe King

♩ = 91,000092
10

E									
T									
A									
B									
E									
A									

14

T									
A									
B									

19

T									
A									
B									

25

T									
A									
B									

29

T									
A									
B									

33

T									
A									
B									

45

T									
A									
B									

49

T									
A									
B									

53

T									
A									
B									

Isaac Slade

Dan Battenhouse

♩ = 91,000092

10

14

18

22

26

30

34

38

41

43

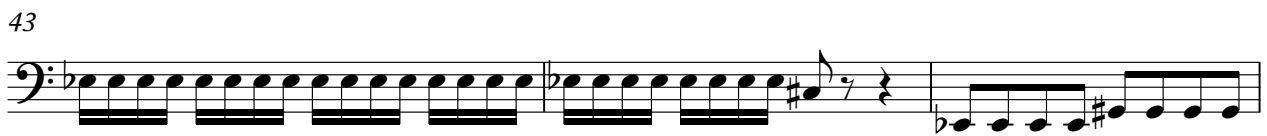

V.S.

46

50

54

Isaac Slade

Isaac Slade RH

♩ = 91,000092

3

5

7

9

11

15

17

19

21

V.S.

Isaac Slade

Isaac Slade LH

♩ = 91,000092

2

8

10

14

21

24

28

34

39

4

45

50

53
