

# Pista 1

♩ = 185,000183

Drumkit

Pista 1

8

Drumkit

Pista 1

Pista 2

Pista 3

14

Drumkit

Pista 1

Pista 6

Pista 5

Pista 2

Pista 3

20

Drumkit

Pista 1

Pista 6

Pista 5

Pista 2

Pista 3

26

Drumkit

Pista 1

Pista 6

Pista 5

Pista 2

Pista 3

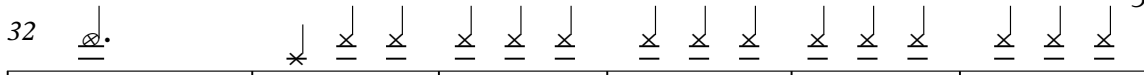
32 

Drumkit 

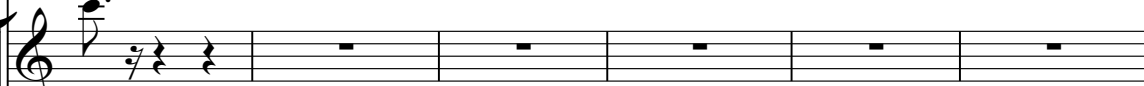
Pista 1 

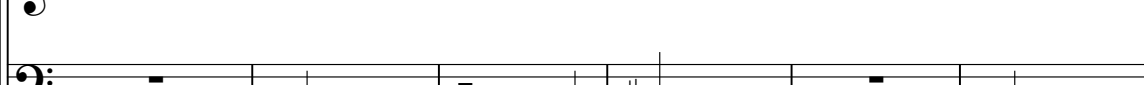
Pista 5 

Pista 2 

Pista 3 

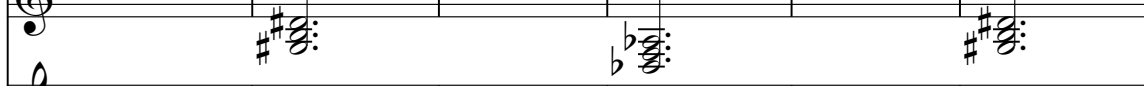

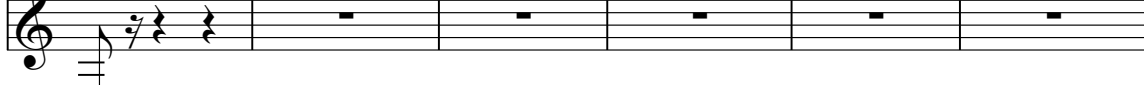

38 

Drumkit 

Pista 5 

Pista 2 

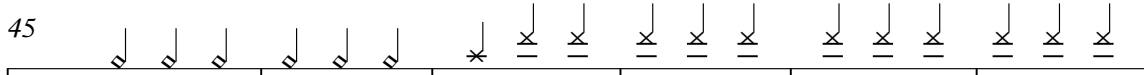

45 

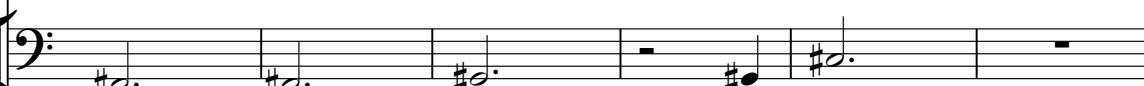
Drumkit 

Pista 5 

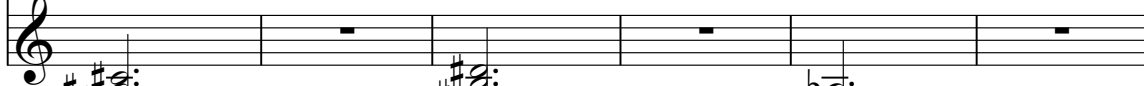
Pista 2 

4

51

Drumkit

Pista 5

Pista 2

57

Drumkit

Pista 1

Pista 6

Pista 5

Pista 2

Pista 3

63

Drumkit

Pista 1

Pista 6

Pista 5

Pista 2

Pista 3

69

Drumkit

Pista 1

Pista 6

Pista 5

Pista 2

Pista 3

75

Drumkit

Pista 1

Pista 6

Pista 5

Pista 2

Pista 3

81

Drumkit

Pista 5

Pista 2

87

Drumkit

Pista 5

Pista 2

93

Drumkit

Pista 5

Pista 2

99

Drumkit

Pista 5

Pista 2

105

Drumkit

Pista 1

Pista 6

Pista 5

Pista 2

Pista 3

111

Drumkit

Pista 1

Pista 6

Pista 5

Pista 2

Pista 3

117

Drumkit

Pista 1

Pista 6

Pista 5

Pista 2

Pista 3

123

Drumkit

Pista 1

Pista 6

Pista 5

Pista 2

Pista 3

129

Drumkit

Pista 1

Pista 6

Pista 5

Pista 2

Pista 3

135

Drumkit

Pista 1

Pista 6

Pista 5

Pista 2

Pista 3

141

Drumkit

Pista 5

Pista 2

Pista 3

147

Drumkit

Pista 5

Pista 2

Pista 3

153

Drumkit

Pista 5

Pista 2

Pista 3

159

Drumkit

Pista 5

Pista 2

Pista 3

165

Drumkit

Pista 5

Pista 2

Pista 3

171

Drumkit

Pista 1

Pista 5

Pista 2

Pista 3

178

Pista 1

185 13

Drumkit

Pista 1

Pista 6

Pista 5

Pista 2

Pista 3

192

Drumkit

Pista 1

Pista 6

Pista 5

Pista 2

Pista 3

198

Drumkit

Pista 1

Pista 6

Pista 5

Pista 2

Pista 3

204

Drumkit

Pista 1

Pista 6

Pista 5

Pista 2

Pista 3

210

Drumkit

Pista 1

Pista 6

Pista 5

Pista 2

Pista 3

216

Drumkit

Pista 1

Pista 6

Pista 5

Pista 2

Pista 3

222

Drumkit

Pista 1

Pista 6

Pista 5

Pista 2

Pista 3

228

Drumkit

Pista 1

Pista 6

Pista 5

Pista 2

Pista 3

234

Drumkit

Pista 1

Pista 6

Pista 5

Pista 2

Pista 3

240

Pista 1

Pista 2

247

Pista 1

Pista 2

254

Pista 1

Pista 2

261

Pista 1

Pista 2

265

Pista 1

Pista 2

# Pista 1

Drumkit

♩ = 185,000183

8

16

24

32

40

48

56

64

72

V.S.

Drumkit

Drumkit

155

163

171

**15**

192

199

206

213

220

227

234

**32**

# Pista 1

Pista 1

♩ = 185,000183

8

15

22

29

28

62

69

74

28

210

217

224

231

238

245

252

259

264

# Pista 1

Pista 6

♩ = 185,000183

16

22

29

63

70

76

110

117

124

131

V.S.

137 **52**

194

201

208

215

222

229

234 **33**

# Pista 1

♩ = 185,000183

**16**

22

30

39

49

59

67

75

85

94

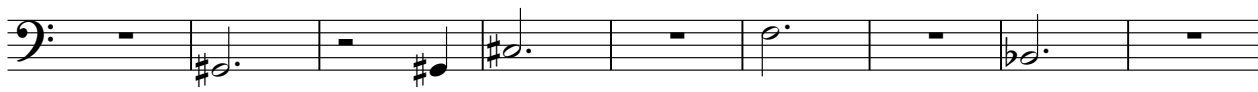

103

111

119

127

135

145

156

167

190

198

206

214

222

230

235

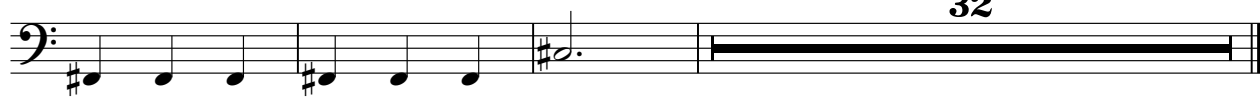

32

# Pista 1

Pista 2

$\text{♩} = 185,000183$

8

15

24

33

43

53

64

73

82

91

2

3

2

210

218

227

236

245

255

263

# Pista 1

Pista 3

♩ = 185,000183

8

17

24

31

28

64

71

75

28

203

210

217

224

231

235
