

# Pista 1

♩ = 135,000137

Pista 1

Pista 2

Pista 3

4

Pista 1

Pista 2

Pista 3

7

Pista 1

Pista 2

Pista 3

10

Pista 1

Pista 2

Pista 3

13

Drumkit

Pista 1

Pista 2

Pista 3

16

Drumkit

Pista 1

Pista 2

Pista 3

19

Drumkit

Pista 1

Pista 5

Pista 6

Pista 2

Pista 3

22

Drumkit

Pista 1

Pista 5

Pista 6

Pista 2

Pista 3

25

Drumkit

Pista 1

Pista 5

Pista 6

Pista 2

Pista 3

28

Drumkit

Pista 1

Pista 5

Pista 6

Pista 2

Pista 3

31

Drumkit

Pista 1

Pista 5

Pista 6

Pista 2

Pista 3

43

Drumkit

Pista 1

Pista 2

Pista 3

46

Drumkit

Pista 1

Pista 2

Pista 3

49

Drumkit

Pista 1

Pista 2

Pista 3

52

Drumkit

Pista 1

Pista 2

Pista 3

55

Drumkit

Pista 1

Pista 5

Pista 6

Pista 2

Pista 3

58

Drumkit

Pista 1

Pista 5

Pista 6

Pista 2

Pista 3

61

Drumkit

Pista 1

Pista 5

Pista 6

Pista 2

Pista 3

64

Drumkit

Pista 1

Pista 5

Pista 6

Pista 2

Pista 3

67

Drumkit

Pista 1

Pista 5

Pista 6

Pista 2

Pista 3

70

Drumkit

Pista 1

Pista 5

Pista 6

Pista 2

Pista 3

73

Drumkit

Pista 7

Pista 5

Pista 6

Pista 2

Pista 3

75

Drumkit

Pista 7

Pista 5

Pista 6

Pista 2

Pista 3

77

Drumkit

Pista 7

Pista 5

Pista 6

Pista 2

Pista 3

79

Drumkit

Pista 7

Pista 5

Pista 6

Pista 2

Pista 3

82

Drumkit

Pista 5

Pista 6

Pista 2

Pista 3

89

Drumkit

Pista 1

Pista 5

Pista 6

Pista 2

Pista 3

94

Drumkit

Pista 1

Pista 5

Pista 2

Pista 3

Drumkit

Pista 1

Pista 5

Pista 2

Pista 3

Drumkit

Pista 1

Pista 5

Pista 6

Pista 2

Pista 3

103

Drumkit

Pista 1

Pista 5

Pista 6

Pista 2

Pista 3

106

Drumkit

Pista 1

Pista 5

Pista 6

Pista 2

Pista 3

109

Drumkit

Pista 1

Pista 5

Pista 6

Pista 2

Pista 3

112

Drumkit

Pista 1

Pista 5

Pista 6

Pista 2

Pista 3

115

Drumkit

Pista 1

Pista 5

Pista 6

Pista 2

Pista 3

118

Drumkit

Pista 1

Pista 5

Pista 6

Pista 2

Pista 3

121

Drumkit

Pista 1

Pista 5

Pista 6

Pista 2

Pista 3

124

Drumkit

Pista 1

Pista 5

Pista 6

Pista 2

Pista 3

127

Drumkit

Pista 1

Pista 5

Pista 6

Pista 2

Pista 3

130

Drumkit

Pista 1

Pista 5

Pista 6

Pista 2

Pista 3

# Pista 1

Drumkit

♩ = 135,000137

12

17

22

26

30

34

40

45

51

57

V.S.

Drumkit

62

66

70

75

81

95

99

103

108

112

Drumkit

116

120

124

128

# Pista 1

Pista 1

♩ = 135,000137

V.S.

100

104

108

112

116

120

124

128

# Pista 1

Pista 7

♩ = 135,000137

**72**

75

78

80

**62**

# Pista 1

Pista 6

♩ = 135,000137

20

28

36

21

64

73

79

10

94

7

108

117

126

11

54

59

65

71

77

83

91

97

103

109

115

121

127

134

138

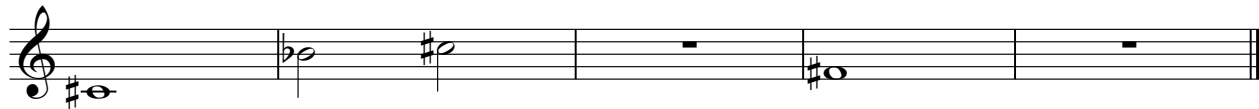

# Pista 1

Pista 3

♩ = 135,000137

V.S.
