

Celine Dion - You make me feel

♩ = 102,000053

♩ = 102,000053

Perc. 

E. Bass 

Vla. 

Hn. 

Perc. 

J. Gtr. 

E. Gtr. 

E. Bass 

FM 

Tape Smp. Brs 

Syn. Str. 

Vla. 

Solo 

4

Hn.

Perc.

J. Gtr.

E. Gtr.

E. Bass

FM

Tape Smp. Brs

Syn. Str.

Vla.

Solo

5

Hn.

Timp.

Perc.

J. Gtr.

E. Gtr.

E. Bass

FM

Tape Smp. Brs

Syn. Str.

Vla.

Solo

6

Hn.

Timp.

Perc.

Hp.

J. Gtr.

E. Bass

FM

Tape Smp. Brs

Syn. Str.

Vla.

Solo

8 7

Perc.

J. Gtr.

E. Gtr.

E. Bass

FM

Pad 5

9

Perc.

J. Gtr.

E. Gtr.

E. Bass

Pad 5

Solo

10

Perc. J. Gtr. E. Gtr. E. Bass FM Pad 5 FX 5 Solo

11

Hn.

Perc.

J. Gtr.

E. Gtr.

E. Bass

FM

Pad 5

FX 5

Vla.

Solo

12

Hn.

Perc.

J. Gtr.

E. Gtr.

E. Bass

FM

Pad 5

Vla.

Solo

13

Hn.

Perc.

J. Gtr.

E. Gtr.

E. Bass

Pad 5

FX 5

Vla.

Solo

14

Hn.

Perc.

J. Gtr.

E. Gtr.

E. Bass

FM

Syn. Str.

Pad 5

Vla.

Solo

15

Hn.

Perc.

E. Gtr.

E. Bass

FM

Syn. Str.

Pad 5

Vla.

Solo

16

Perc.

E. Gtr.

E. Bass

Pad 5

Vla.

Solo

17

Perc.

E. Gtr.

E. Bass

Syn. Str.

Pad 5

Vla.

Solo

18

19

Hn.

Timp.

Perc.

E. Gtr.

E. Bass

Syn. Str.

Vla.

Solo

20

Hn.

Timp.

Perc.

J. Gtr.

E. Gtr.

E. Bass

Syn. Str.

Vla.

Solo

21

Timp.

Perc.

E. Bass

Syn. Str.

Vla.

Solo

23

Perc. J. Gtr. E. Gtr. E. Bass Syn. Str. Pad 5 FX 5 Vla. Solo

Detailed description of the musical score: The score consists of nine staves. The Percussion staff (top) features a complex rhythmic pattern with triplets of eighth notes and sixteenth notes, marked with 'x' for hits. The J. Gtr. staff has a few scattered notes. The E. Gtr. staff has a few notes, including a chord with a sharp sign. The E. Bass staff has a few notes. The Syn. Str. staff has a few notes. The Pad 5 staff has a long, sustained chord with a sharp sign. The FX 5 staff has a few notes. The Vla. staff has a rhythmic pattern of eighth notes with a sharp sign. The Solo staff has a complex melodic line with triplets and a sharp sign.

24

Perc. J. Gtr. E. Gtr. E. Bass Pad 5 Vla. Solo

25

Perc. J. Gtr. E. Gtr. E. Bass Pad 5 FX 5 Vla. Solo

26 23

Perc. 3

J. Gtr.

E. Gtr.

E. Bass 3

Syn. Str.

Pad 5

FX 5

Vla.

Solo 3

27

Hn.

Perc.

J. Gtr.

E. Gtr.

E. Bass

Syn. Str.

Pad 5

FX 5

Vla.

Solo

28

Hn.

Perc.

J. Gtr.

E. Gtr.

E. Bass

Syn. Str.

Pad 5

Vla.

Solo

29

Hn.

Perc.

J. Gtr.

E. Gtr.

E. Bass

Syn. Str.

Pad 5

FX 5

Vla.

Solo

30

Hn.

Perc.

J. Gtr.

E. Gtr.

E. Bass

Syn. Str.

Pad 5

Vla.

Solo

3

31

Hn.

Perc.

E. Gtr.

E. Bass

Syn. Str.

Pad 5

Vla.

Solo

32

33

34

- Timp.**: Timpani part in bass clef with rests and a final quarter note.
- Perc.**: Percussion part in alto clef with triplet patterns and various rhythmic values.
- E. Bass**: Electric Bass part in bass clef with a melodic line.
- Syn. Str.**: Synthesizer Strings part in treble clef with a melodic line.
- Pad 5**: Pad 5 part in treble clef with sustained chords.
- Vla.**: Viola part in bass clef with a melodic line and triplet patterns.
- Solo**: Solo part in treble clef with sustained chords.

35

Hn.

Timp.

Perc.

E. Gtr.

E. Bass

Syn. Str.

Pad 5

FX 5

Vla.

Solo

36

Hn.

Timp.

Perc.

E. Gtr.

E. Bass

Syn. Str.

Pad 5

FX 5

Vla.

Solo

37

38

Perc.

Hp.

J. Gtr.

E. Bass

Syn. Str.

Pad 5

FX 5

Solo

39

Hn.

Perc.

Hp.

E. Gtr.

E. Bass

Syn. Str.

Pad 5

Solo

40

Hn.

Perc.

E. Gtr.

E. Bass

Syn. Str.

Pad 5

FX 5

Solo

41

42

Hn.

Perc.

E. Gtr.

E. Bass

Syn. Str.

Pad 5

FX 5

Solo

43

Hn.

Perc.

E. Gtr.

E. Bass

Syn. Str.

Pad 5

Vla.

Solo

44

Hn.

Perc.

E. Gtr.

E. Bass

Pad 5

FX 5

Vla.

Solo

45

Hn.

Timp.

Perc.

E. Bass

Tape Smp. Brs

FX 5

Vla.

46

Hn.

Timp.

Perc.

E. Bass

Tape Smp. Brs

FX 5

Vla.

47

Hn.

Timp.

Perc.

E. Bass

Tape Smp. Brs

FX 5

Vla.

48

Hn.

Timp.

Perc.

Hp.

E. Bass

Tape Smp. Brs

FX 5

Vla.

Solo

49

Hn.

Timp.

Perc.

E. Gtr.

E. Bass

Tape Smp. Brs

FX 5

Vla.

Solo

50

Hn.

Timp.

Perc.

E. Gtr.

E. Bass

Tape Smp. Brs

FX 5

Vla.

Solo

51

52

Hn.

Timp.

Perc.

Hp.

J. Gtr.

E. Bass

Tape Smp. Brs

FX 5

Vla.

Solo

53

54

Hn.

Timp.

Perc.

J. Gtr.

E. Gtr.

E. Bass

Tape Smp. Brs

FX 5

Vla.

Solo

55

56

Hn.

Timp.

Perc.

Hp.

J. Gtr.

E. Bass

Tape Smp. Brs

FX 5

Vla.

Solo

57

Hn.

Timp.

Perc.

Hp.

J. Gtr.

E. Gtr.

E. Bass

Tape Smp. Brs

FX 5

Vla.

Solo

58

Hn.

Timp.

Perc.

Hp.

J. Gtr.

E. Gtr.

E. Bass

Tape Smp. Brs

FX 5

Vla.

Solo

59

Hn.

Timp.

Perc.

Hp.

J. Gtr.

E. Gtr.

E. Bass

Tape Smp. Brs

FX 5

Vla.

Solo

60

Hn.

Timp.

Perc.

Hp.

J. Gtr.

E. Gtr.

E. Bass

Tape Smp. Brs

FX 5

Vla.

Solo

61

Hn.

Timp.

Perc.

Hp.

J. Gtr.

E. Gtr.

E. Bass

Tape Smp. Brs

FX 5

Vla.

Solo

62

Hn.

Timp.

Perc.

J. Gtr.

E. Gtr.

E. Bass

Tape Smp. Brs

FX 5

Vla.

Solo

63

Hn.

Timp.

Perc.

J. Gtr.

E. Bass

Tape Smp. Brs

FX 5

Vla.

Solo

64

Hn.

Timp.

Perc.

Hp.

J. Gtr.

E. Gtr.

E. Bass

FM

Tape Smp. Brs

Syn. Str.

Pad 5

FX 5

Vla.

Solo

Celine Dion - You make me feel

Horn in F

♩ = 102,000053

2

6

4

14

3

20

6

29

3

35

2

39

43

3

45

3

48

Horn in F

52

55

58

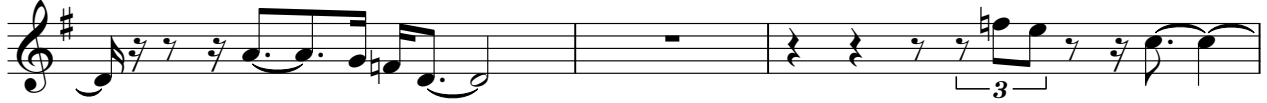

61

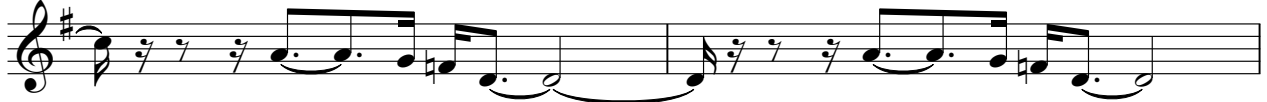

63

Celine Dion - You make me feel

Timpani

♩ = 102,000053

4 11

18

21 12

35

38 7

47

49

52

55

58

V.S.

Celine Dion - You make me feel

Percussion

♩ = 102,000053

4

5

7

9

11

13

15

17

18

V.S.

2

Percussion

19

20

22

24

26

28

30

31

33

34

Percussion

35

36

38

39

40

41

42

43

44

46

Percussion

62 Percussion 5

64

Celine Dion - You make me feel

Harp

♩ = 102,000053

2

Harp

56

59

61

♩ = 102,000053

2

6

10

14

22

25

28

38

53

56

60

63

Electric Guitar

Celine Dion - You make me feel

♩ = 102,000053

2

7

11

15

19

24

28

32

35

2

39

43

50

55

61

Fretless Electric Bass

Celine Dion - You make me feel

♩ = 102,000053

4

7

10

13

16

19

22

25

28

V.S.

31

34

37

39

42

45

47

49

51

53

55

57

59

61

63

♩ = 102,000053

5

9

14

Tape Sampler Keyboard [Brass]

Celine Dion - You make me feel

♩ = 102,000053

2

5 15

22 14 7

45

47

49

52

55

V.S.

2

Tape Sampler Keyboard [Brass]

58

61

63

Synth Strings

Celine Dion - You make me feel

♩ = 102,000053

2

6

6

14

18

21

2

26

29

33

36

40

43

♩ = 102,000053

6

9

11

14

16

18

25

27

30

32

V.S.

2

Pad 5 (Bowed)

34

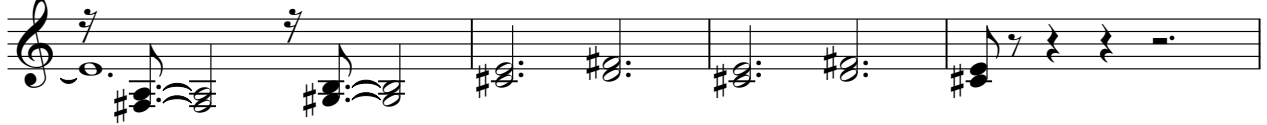

38

43

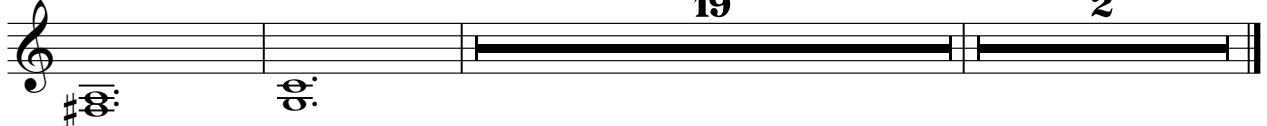

FX 5 (Brightness)

Celine Dion - You make me feel

♩ = 102,000053

9

13

8

24

29

5

36

38

3

3

3

41

Viola

Celine Dion - You make me feel

♩ = 102,000053

3

5

8

12

14

16

18

20

23

V.S.

25

27

29

31

33

35

44

46

48

49

Viola

51

53

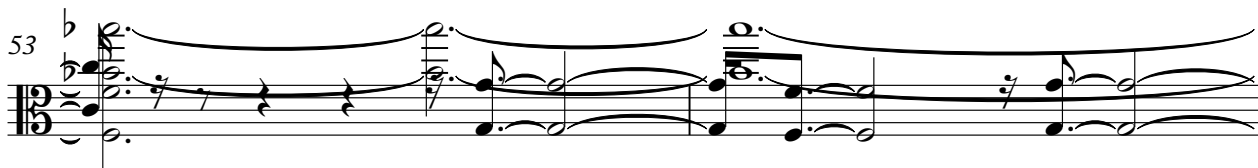

55

57

59

61

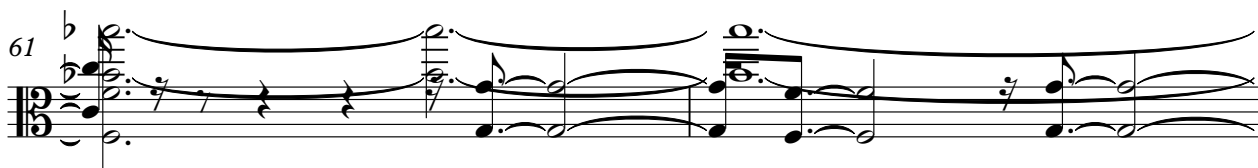

63

Celine Dion - You make me feel

Solo

♩ = 102,000053

2

6

10

13

16

18

21

23

25

28

V.S.

57

59

61

63
