

# Casiopea - Asayake

♩ = 117,999901

devian@ix.netcom.com

by Casiopea

--- ASAYAKE---

sequenced by Devian

3

devian@ix.netcom.com

--- ASAYAKE---

4

devian@ix.netcom.com

--- ASAYAKE---

2

5

devian@ix.netcom.com

--- ASAYAKE---

6

devian@ix.netcom.com

--- ASAYAKE---

7

devian@ix.netcom.com

--- ASAYAKE---

8

devian@ix.netcom.com

--- ASAYAKE---

9

devian@ix.netcom.com

--- ASAYAKE---

sequenced by Devian

10

devian@ix.netcom.com

by Casiopea

--- ASAYAKE---

sequenced by Devian

11

devian@ix.netcom.com

by Casiopea

--- ASAYAKE---

sequenced by Devian

12

devian@ix.netcom.com

by Casiopea

---- ASAYAKE ----

sequenced by Devian

13

devian@ix.netcom.com

by Casiopea

---- ASAYAKE ----

sequenced by Devian

14

devian@ix.netcom.com

by Casiopea

---- ASAYAKE ----

sequenced by Devian

15

devian@ix.netcom.com

by Casiopea

---- ASAYAKE ----

sequenced by Devian

16

devian@ix.netcom.com

by Casiopea

---- ASAYAKE ----

sequenced by Devian

18

devian@ix.netcom.com

by Casiopea

---- ASAYAKE ----

sequenced by Devian

19

devian@ix.netcom.com

by Casiopea

---- ASAYAKE ----

sequenced by Devian

20

devian@ix.netcom.com

by Casiopea

---- ASAYAKE ----

sequenced by Devian

21

devian@ix.netcom.com

by Casiopea

---- ASAYAKE ----

sequenced by Devian

22

devian@ix.netcom.com

by Casiopea

---- ASAYAKE ----

sequenced by Devian

23

devian@ix.netcom.com

by Casiopea

---- ASAYAKE ----

sequenced by Devian

24

devian@ix.netcom.com

by Casiopea

---- ASAYAKE ----

sequenced by Devian

25

devian@ix.netcom.com

by Casiopea

---- ASAYAKE ----

sequenced by Devian

26

devian@ix.netcom.com

by Casiopea

---- ASAYAKE ----

sequenced by Devian

27

devian@ix.netcom.com

by Casiopea

---- ASAYAKE ----

sequenced by Devian

28

devian@ix.netcom.com

by Casiopea

---- ASAYAKE ----

sequenced by Devian

29

devian@ix.netcom.com

by Casiopea

---- ASAYAKE ----

sequenced by Devian

30

devian@ix.netcom.com

by Casiopea

---- ASAYAKE ----

sequenced by Devian

31

devian@ix.netcom.com

by Casiopea

---- ASAYAKE ----

sequenced by Devian

32

devian@ix.netcom.com

by Casiopea

---- ASAYAKE ----

sequenced by Devian

33

devian@ix.netcom.com

by Casiopea

---- ASAYAKE ----

sequenced by Devian

34

devian@ix.netcom.com

by Casiopea

---- ASAYAKE ----

sequenced by Devian

35

devian@ix.netcom.com

by Casiopea

---- ASAYAKE ----

sequenced by Devian

36

devian@ix.netcom.com

by Casiopea

---- ASAYAKE ----

sequenced by Devian

37

devian@ix.netcom.com

by Casiopea

---- ASAYAKE ----

sequenced by Devian

38

devian@ix.netcom.com

by Casiopea

---- ASAYAKE ----

sequenced by Devian

39

devian@ix.netcom.com

by Casiopea

---- ASAYAKE ----

sequenced by Devian

40

devian@ix.netcom.com

by Casiopea

---- ASAYAKE ----

sequenced by Devian

41

devian@ix.netcom.com

by Casiopea

---- ASAYAKE ----

sequenced by Devian

42

devian@ix.netcom.com

by Casiopea

---- ASAYAKE ----

sequenced by Devian

43

devian@ix.netcom.com

by Casiopea

---- ASAYAKE ----

sequenced by Devian

44

devian@ix.netcom.com

by Casiopea

---- ASAYAKE ----

sequenced by Devian

45

devian@ix.netcom.com

by Casiopea

---- ASAYAKE ----

sequenced by Devian

46

devian@ix.netcom.com

by Casiopea

---- ASAYAKE ----

sequenced by Devian

47

devian@ix.netcom.com

by Casiopea

---- ASAYAKE ----

sequenced by Devian

48

devian@ix.netcom.com

by Casiopea

---- ASAYAKE ----

sequenced by Devian

49

devian@ix.netcom.com

by Casiopea

---- ASAYAKE ----

sequenced by Devian

50

devian@ix.netcom.com

by Casiopea

---- ASAYAKE ----

sequenced by Devian

51

devian@ix.netcom.com

by Casiopea

---- ASAYAKE ----

sequenced by Devian

52

devian@ix.netcom.com

by Casiopea

---- ASAYAKE ----

sequenced by Devian

53

devian@ix.netcom.com

by Casiopea

---- ASAYAKE ----

sequenced by Devian

54

devian@ix.netcom.com

by Casiopea

---- ASAYAKE ----

sequenced by Devian

55

devian@ix.netcom.com

by Casiopea

---- ASAYAKE ----

sequenced by Devian

56

devian@ix.netcom.com

by Casiopea

---- ASAYAKE ----

sequenced by Devian

57

devian@ix.netcom.com

by Casiopea

---- ASAYAKE ----

sequenced by Devian

58

devian@ix.netcom.com

by Casiopea

---- ASAYAKE ----

sequenced by Devian

59

devian@ix.netcom.com

by Casiopea

---- ASAYAKE ----

sequenced by Devian

60

devian@ix.netcom.com

by Casiopea

---- ASAYAKE ----

sequenced by Devian

61

devian@ix.netcom.com

by Casiopea

---- ASAYAKE ----

sequenced by Devian

62

devian@ix.netcom.com

by Casiopea

---- ASAYAKE ----

sequenced by Devian

63

devian@ix.netcom.com

by Casiopea

---- ASAYAKE ----

sequenced by Devian

64

devian@ix.netcom.com

by Casiopea

---- ASAYAKE ----

sequenced by Devian

65

devian@ix.netcom.com

by Casiopea

---- ASAYAKE ----

sequenced by Devian

66

devian@ix.netcom.com

by Casiopea

---- ASAYAKE ----

sequenced by Devian

67

devian@ix.netcom.com

by Casiopea

---- ASAYAKE ----

sequenced by Devian

68

devian@ix.netcom.com

by Casiopea

---- ASAYAKE ----

sequenced by Devian

69

devian@ix.netcom.com

by Casiopea

---- ASAYAKE ----

sequenced by Devian

70

devian@ix.netcom.com

by Casiopea

---- ASAYAKE ----

sequenced by Devian

71

devian@ix.netcom.com

by Casiopea

---- ASAYAKE ----

sequenced by Devian

72

devian@ix.netcom.com

by Casiopea

---- ASAYAKE ----

sequenced by Devian

73

devian@ix.netcom.com

by Casiopea

---- ASAYAKE ----

sequenced by Devian

74

devian@ix.netcom.com

by Casiopea

---- ASAYAKE ----

sequenced by Devian

75

devian@ix.netcom.com

by Casiopea

---- ASAYAKE ----

sequenced by Devian

76

devian@ix.netcom.com

by Casiopea

---- ASAYAKE ----

sequenced by Devian

77

devian@ix.netcom.com

by Casiopea

---- ASAYAKE ----

sequenced by Devian

78

devian@ix.netcom.com

by Casiopea

---- ASAYAKE ----

sequenced by Devian

79

devian@ix.netcom.com

by Casiopea

---- ASAYAKE ----

sequenced by Devian

80

devian@ix.netcom.com

by Casiopea

---- ASAYAKE ----

sequenced by Devian

81

devian@ix.netcom.com

by Casiopea

---- ASAYAKE ----

sequenced by Devian

82

devian@ix.netcom.com

by Casiopea

---- ASAYAKE ----

sequenced by Devian

83

devian@ix.netcom.com

by Casiopea

---- ASAYAKE ----

sequenced by Devian

84

devian@ix.netcom.com

by Casiopea

---- ASAYAKE ----

sequenced by Devian

85

devian@ix.netcom.com

by Casiopea

---- ASAYAKE ----

sequenced by Devian

86

devian@ix.netcom.com

by Casiopea

---- ASAYAKE ----

sequenced by Devian

87

devian@ix.netcom.com

by Casiopea

---- ASAYAKE ----

sequenced by Devian

88

devian@ix.netcom.com

by Casiopea

---- ASAYAKE ----

sequenced by Devian

89

devian@ix.netcom.com

by Casiopea

---- ASAYAKE ----

sequenced by Devian

90

devian@ix.netcom.com

by Casiopea

---- ASAYAKE ----

sequenced by Devian

91

devian@ix.netcom.com

by Casiopea

---- ASAYAKE ----

sequenced by Devian

93

devian@ix.netcom.com

by Casiopea

---- ASAYAKE ----

sequenced by Devian

94

devian@ix.netcom.com

by Casiopea

---- ASAYAKE ----

sequenced by Devian

95

devian@ix.netcom.com

by Casiopea

---- ASAYAKE ----

sequenced by Devian

96

devian@ix.netcom.com

by Casiopea

---- ASAYAKE ----

sequenced by Devian

97

devian@ix.netcom.com

by Casiopea

---- ASAYAKE ----

sequenced by Devian

98

devian@ix.netcom.com

by Casiopea

---- ASAYAKE ----

sequenced by Devian

This block contains the musical notation for measure 98. It consists of three staves: a guitar staff at the top with a treble clef and a double bar line, a bass staff in the middle with a bass clef, and a piano staff at the bottom with a grand staff (treble and bass clefs). The guitar part features a series of chords and melodic lines with some grace notes. The bass part has a steady rhythm with some syncopation. The piano part provides harmonic support with chords and moving lines.

99

devian@ix.netcom.com

by Casiopea

---- ASAYAKE ----

sequenced by Devian

This block contains the musical notation for measure 99. It follows the same three-staff layout as measure 98. The guitar part continues with similar chordal textures and melodic motifs. The bass part maintains its rhythmic pattern. The piano part continues its harmonic accompaniment.

100

devian@ix.netcom.com

by Casiopea

---- ASAYAKE ----

sequenced by Devian

This block contains the musical notation for measure 100. It follows the same three-staff layout. The guitar part shows some more complex chordal structures. The bass part has a more active line with some grace notes. The piano part features a more prominent melodic line in the right hand.

101

devian@ix.netcom.com

by Casiopea

---- ASAYAKE ----

sequenced by Devian

This block contains the musical notation for measure 101. It consists of four staves. The top staff is a guitar part with a treble clef and a key signature of one sharp (F#), featuring a series of eighth notes with 'x' marks above them, indicating muted notes. The second staff is for Casiopea, with a treble clef and a key signature of one sharp, showing a complex chordal accompaniment. The third staff is for ASAYAKE, with a bass clef and a key signature of one sharp, featuring a simple bass line. The bottom staff is for Devian, with a treble clef and a key signature of one sharp, showing a melodic line with a long note.

102

devian@ix.netcom.com

by Casiopea

---- ASAYAKE ----

sequenced by Devian

This block contains the musical notation for measure 102. It consists of four staves. The top staff is a guitar part with a treble clef and a key signature of one sharp, featuring a series of eighth notes with 'x' marks above them. The second staff is for Casiopea, with a treble clef and a key signature of one sharp, showing a complex chordal accompaniment. The third staff is for ASAYAKE, with a bass clef and a key signature of one sharp, featuring a simple bass line. The bottom staff is for Devian, with a treble clef and a key signature of one sharp, showing a melodic line with a long note.

103

devian@ix.netcom.com

by Casiopea

---- ASAYAKE ----

sequenced by Devian

This block contains the musical notation for measure 103. It consists of four staves. The top staff is a guitar part with a treble clef and a key signature of one sharp, featuring a series of eighth notes with 'x' marks above them. The second staff is for Casiopea, with a treble clef and a key signature of one sharp, showing a complex chordal accompaniment. The third staff is for ASAYAKE, with a bass clef and a key signature of one sharp, featuring a simple bass line. The bottom staff is for Devian, with a treble clef and a key signature of one sharp, showing a melodic line with a long note.

104

devian@ix.netcom.com

by Casiopea

---- ASAYAKE ----

sequenced by Devian

105

devian@ix.netcom.com

by Casiopea

---- ASAYAKE ----

sequenced by Devian

106

devian@ix.netcom.com

by Casiopea

---- ASAYAKE ----

sequenced by Devian

107

devian@ix.netcom.com

by Casiopea

---- ASAYAKE ----

sequenced by Devian

108

devian@ix.netcom.com

---- ASAYAKE ----

sequenced by Devian

109

devian@ix.netcom.com

by Casiopea

---- ASAYAKE ----

sequenced by Devian

110

devian@ix.netcom.com

by Casiopea

---- ASAYAKE ----

sequenced by Devian

111

devian@ix.netcom.com

by Casiopea

---- ASAYAKE ----

sequenced by Devian

112

devian@ix.netcom.com

by Casiopea

---- ASAYAKE ----

sequenced by Devian

113

devian@ix.netcom.com

by Casiopea

---- ASAYAKE ----

sequenced by Devian

114

devian@ix.netcom.com

by Casiopea

---- ASAYAKE ----

sequenced by Devian

115

devian@ix.netcom.com

by Casiopea

---- ASAYAKE ----

sequenced by Devian

116

devian@ix.netcom.com

by Casiopea

---- ASAYAKE ----

sequenced by Devian

This block shows the piano accompaniment for measures 116-119, consisting of a grand staff with treble and bass clefs.

117

devian@ix.netcom.com

by Casiopea

---- ASAYAKE ----

sequenced by Devian

This block shows the piano accompaniment for measures 117-120, consisting of a grand staff with treble and bass clefs.

118

devian@ix.netcom.com

by Casiopea

---- ASAYAKE ----

sequenced by Devian

This block shows the piano accompaniment for measures 118-121, consisting of a grand staff with treble and bass clefs.

119

devian@ix.netcom.com

by Casiopea

---- ASAYAKE ----

sequenced by Devian

120

devian@ix.netcom.com

by Casiopea

---- ASAYAKE ----

sequenced by Devian

121

devian@ix.netcom.com

by Casiopea

---- ASAYAKE ----

sequenced by Devian

122

devian@ix.netcom.com

by Casiopea

---- ASAYAKE ----

sequenced by Devian

This is the sequencing staff for system 122, measures 1 and 2, showing chord voicings and rhythmic patterns.

123

devian@ix.netcom.com

by Casiopea

---- ASAYAKE ----

sequenced by Devian

This is the sequencing staff for system 123, measures 1 and 2, showing chord voicings and rhythmic patterns.

124

devian@ix.netcom.com

by Casiopea

---- ASAYAKE ----

sequenced by Devian

This is the sequencing staff for system 124, measures 1 and 2, showing chord voicings and rhythmic patterns.

125

devian@ix.netcom.com

by Casiopea

---- ASAYAKE ----

sequenced by Devian

126

devian@ix.netcom.com

by Casiopea

---- ASAYAKE ----

sequenced by Devian

127

devian@ix.netcom.com

by Casiopea

---- ASAYAKE ----

sequenced by Devian

128

devian@ix.netcom.com

by Casiopea

---- ASAYAKE ----

sequenced by Devian

129

devian@ix.netcom.com

by Casiopea

---- ASAYAKE ----

sequenced by Devian

130

devian@ix.netcom.com

by Casiopea

---- ASAYAKE ----

sequenced by Devian

131

devian@ix.netcom.com

by Casiopea

---- ASAYAKE ----

132

devian@ix.netcom.com

by Casiopea

---- ASAYAKE ----

133

devian@ix.netcom.com

by Casiopea

---- ASAYAKE ----

sequenced by Devian

134

devian@ix.netcom.com

by Casiopea

---- ASAYAKE ----

sequenced by Devian

135

devian@ix.netcom.com

by Casiopea

---- ASAYAKE ----

sequenced by Devian

136

devian@ix.netcom.com

by Casiopea

---- ASAYAKE ----

sequenced by Devian

137

devian@ix.netcom.com

by Casiopea

---- ASAYAKE ----

sequenced by Devian

138

devian@ix.netcom.com

by Casiopea

---- ASAYAKE ----

sequenced by Devian

139

devian@ix.netcom.com

by Casiopea

---- ASAYAKE ----

sequenced by Devian

140

devian@ix.netcom.com

by Casiopea

---- ASAYAKE ----

sequenced by Devian

141

devian@ix.netcom.com

by Casiopea

---- ASAYAKE ----

sequenced by Devian

142

devian@ix.netcom.com

by Casiopea

---- ASAYAKE ----

sequenced by Devian

143

devian@ix.netcom.com

by Casiopea

---- ASAYAKE ----

sequenced by Devian

144

devian@ix.netcom.com

by Casiopea

---- ASAYAKE ----

sequenced by Devian

145

devian@ix.netcom.com

by Casiopea

---- ASAYAKE ----

sequenced by Devian

146

devian@ix.netcom.com

by Casiopea

---- ASAYAKE ----

sequenced by Devian

147

devian@ix.netcom.com

by Casiopea

---- ASAYAKE ----

sequenced by Devian

148

devian@ix.netcom.com

by Casiopea

---- ASAYAKE ----

sequenced by Devian

149

devian@ix.netcom.com

by Casiopea

---- ASAYAKE ----

sequenced by Devian

150

devian@ix.netcom.com

by Casiopea

---- ASAYAKE ----

sequenced by Devian

151

devian@ix.netcom.com

by Casiopea

---- ASAYAKE ----

sequenced by Devian

152

devian@ix.netcom.com

by Casiopea

---- ASAYAKE ----

sequenced by Devian

153

devian@ix.netcom.com

by Casiopea

---- ASAYAKE ----

sequenced by Devian

# Casiopea - Asayake

♩ = 117,999901

V.S.

31

34

37

40

42

45

48

51

53

56

59

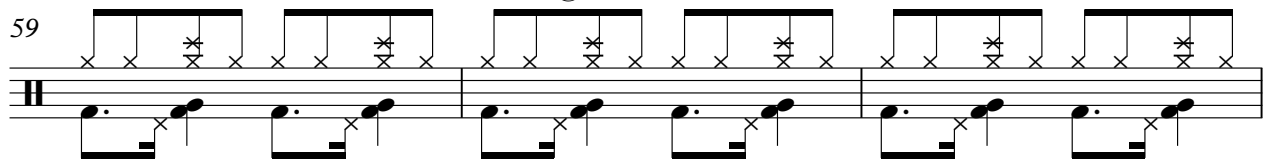

62

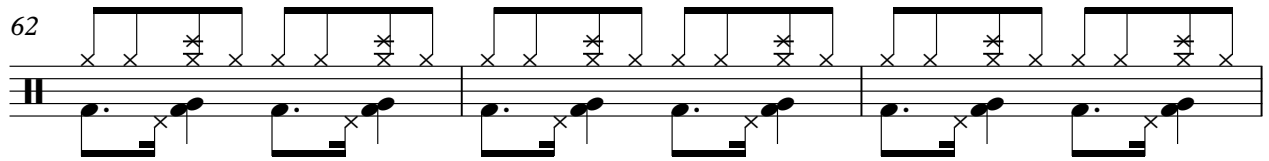

65

68

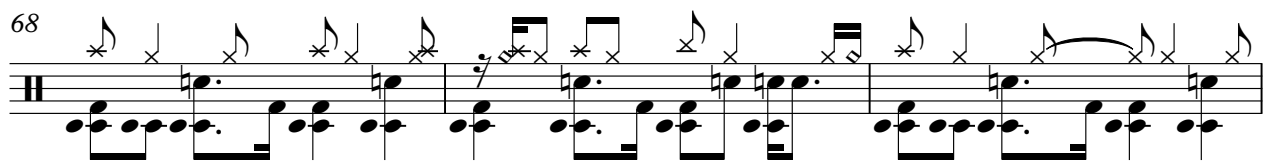

71

74

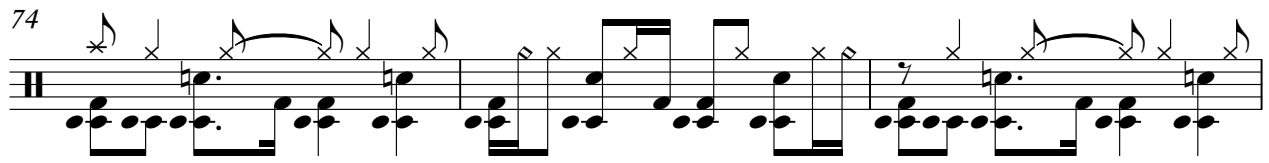

77

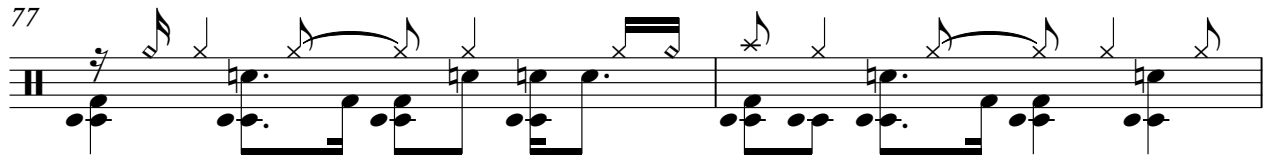

79

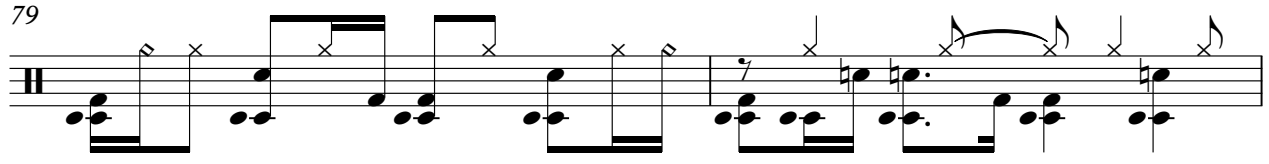

81

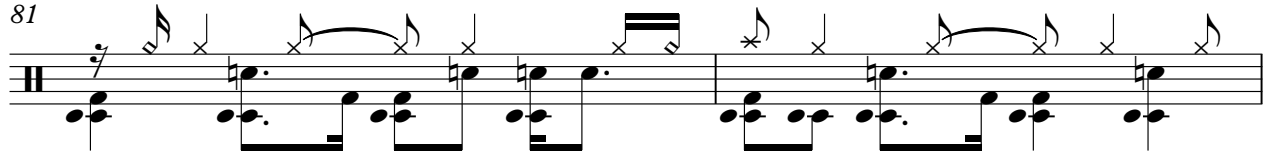

83

86

89

92

95

98

101

103

106

109

112

115

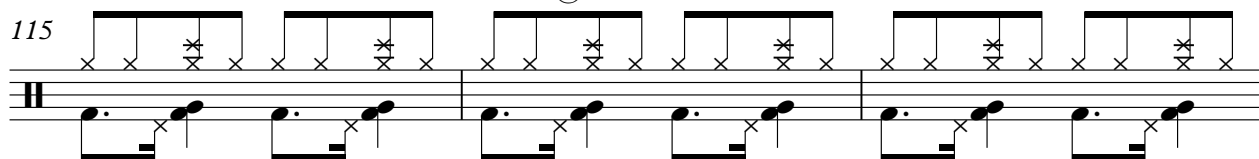

118

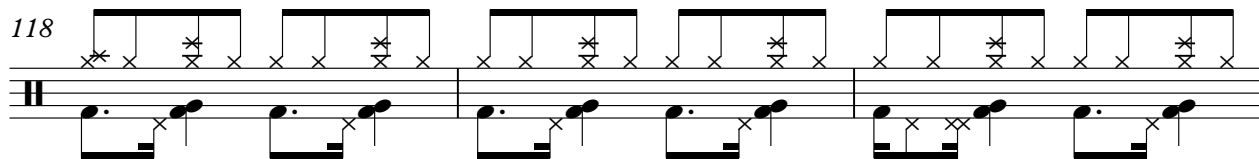

121

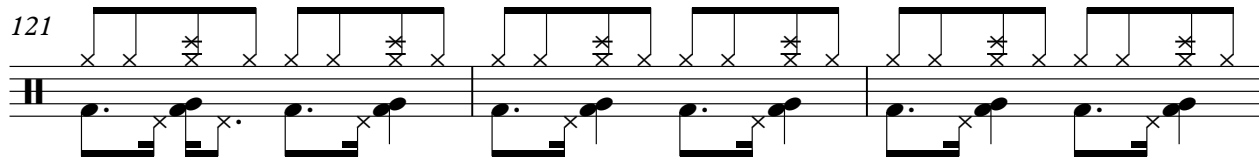

124

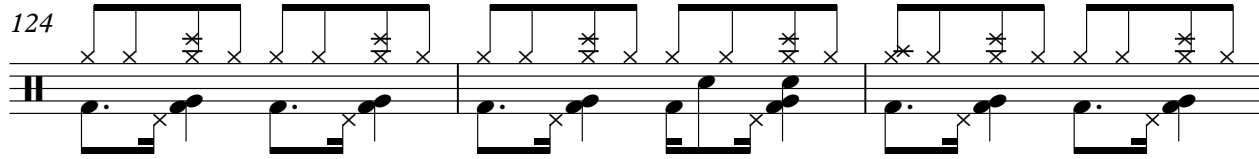

127

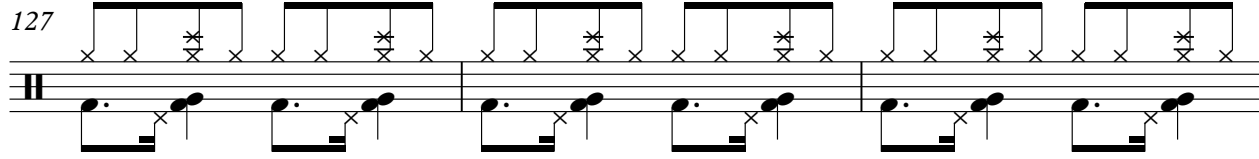

130

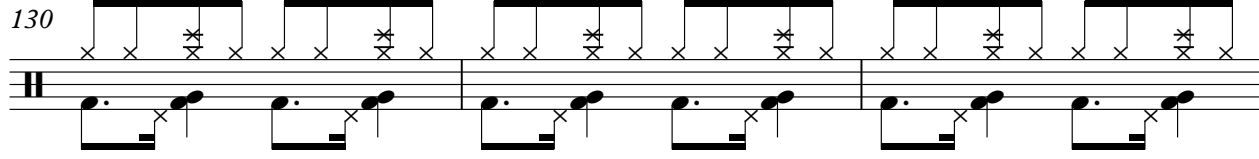

133

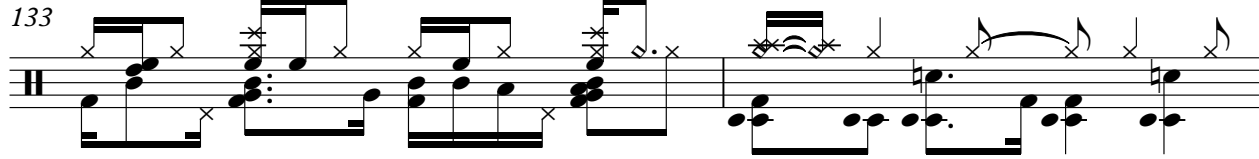

135

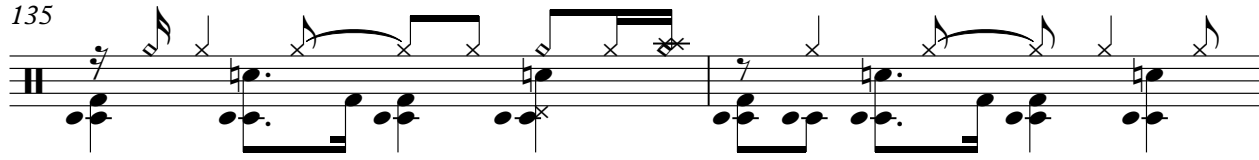

137

139

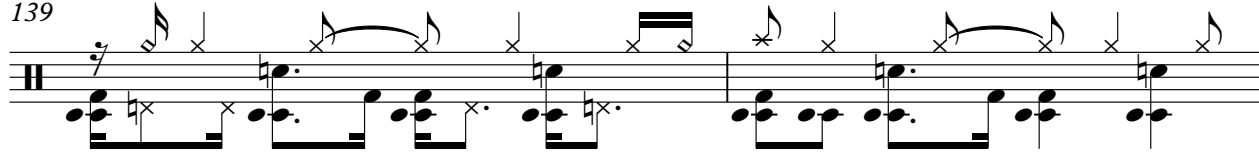

V.S.

141

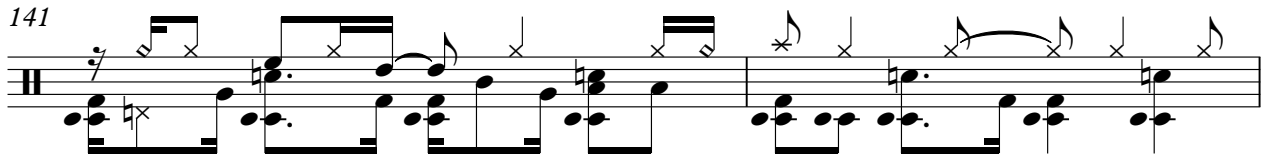

143

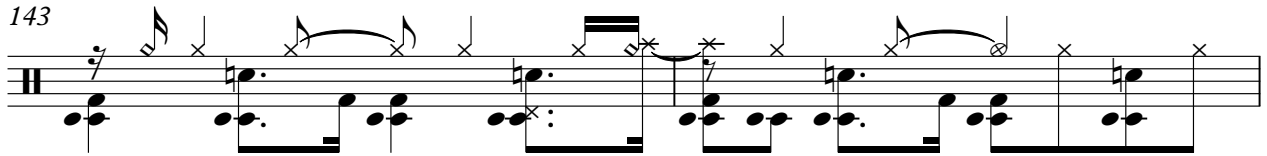

145

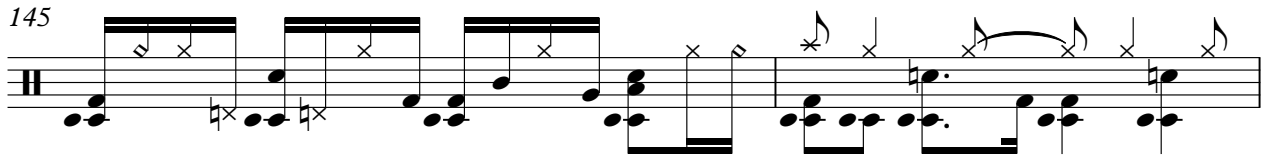

147

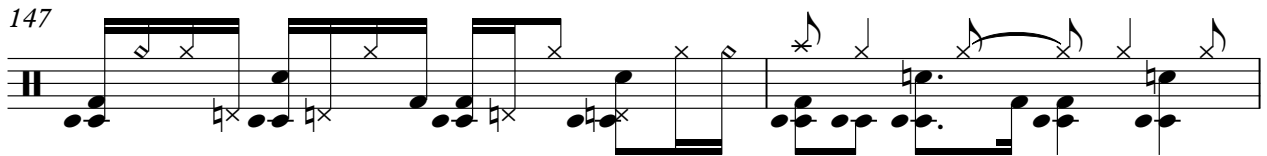

149

151

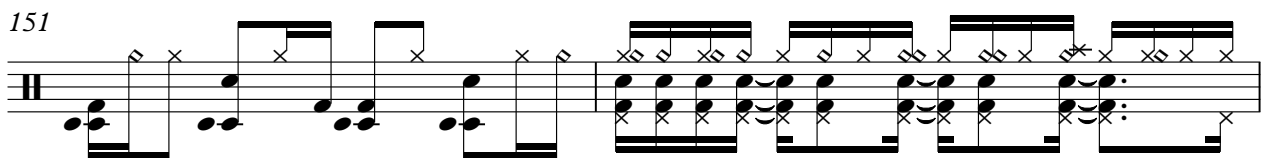

153

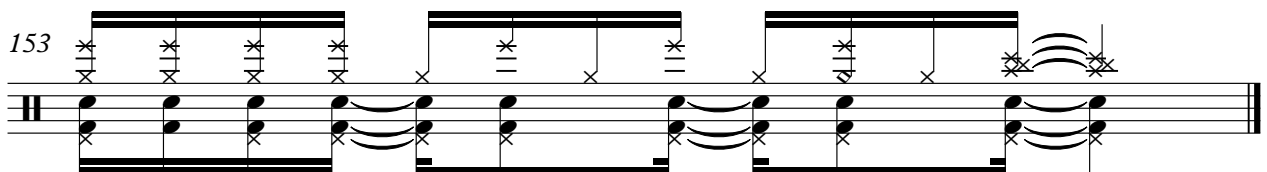

by Casiopea

# Casiopea - Asayake

♩ = 117,999901

9

12

15

18

20

22

24

26

28

30

V.S.

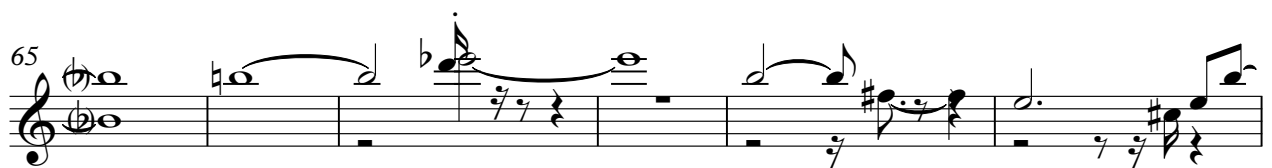
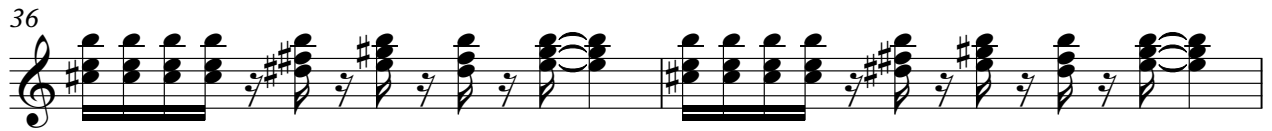
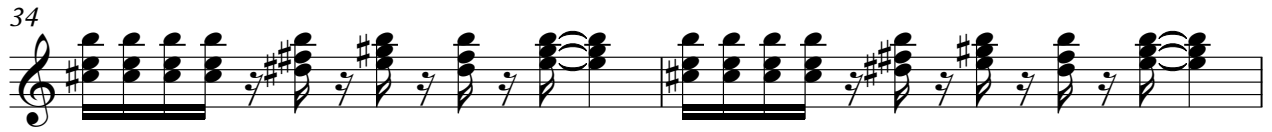
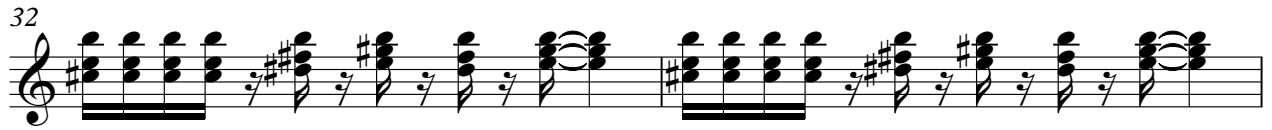

71

74

76

77

79

81

83

85

86

87

4

88

89

93

95

97

99

101

103

105

107

by Casiopea

111

74

78

81

84

88

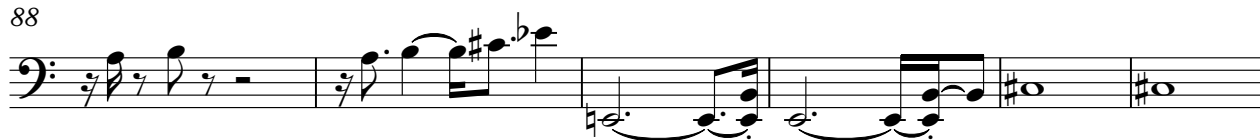

94

97

100

103

106

V.S.

110

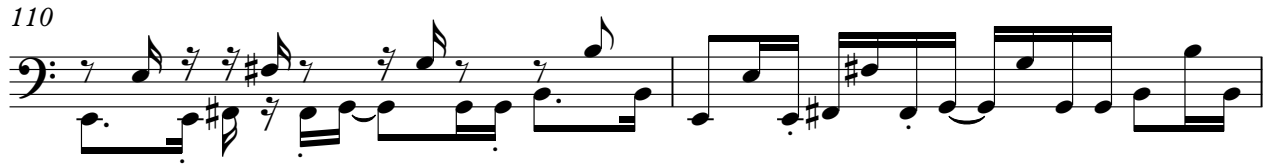

112

115

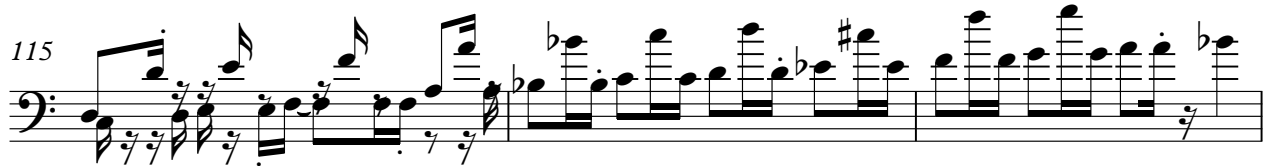

118

120

122

124

126

129

132

sequenced by Devian

# Casiopea - Asayake

♩ = 117,999901

8

15

21

26

30

35

40

43

45

47

V.S.

49

51

53

55

57

59

61

63

65

67

V.S.

88

92

96

99

102

105

108

110

111

113

115

117

119

121

123

125

127

129

130

131

V.S.

133

136

140

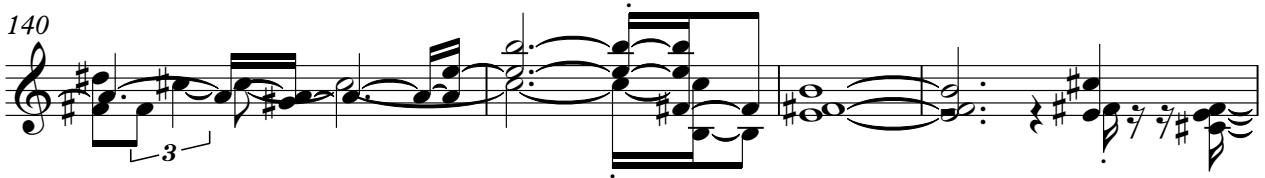

144

148

151

152

