

# Lead Guitar

♩ = 145,000031

Lead Guitar

4

Lead Guitar

Rythym Guitar

Bass

7

Lead Guitar

Rythym Guitar

Bass

10

Lead Guitar

Rythym Guitar

Bass

13

Lead Guitar

Rythm Guitar

Bass

16

Lead Guitar

Rythm Guitar

Bass

19

Lead Guitar

Rythm Guitar

Bass

22

Lead Guitar

Rythm Guitar

Solo Guitar

Bass

25

Lead Guitar

Rythm Guitar

Solo Guitar

Bass

28

Lead Guitar

Rythm Guitar

Solo Guitar

Bass

31

Lead Guitar

Rythm Guitar

Bass

34

Lead Guitar

Rythm Guitar

Bass

37

Lead Guitar

Rythm Guitar

Bass

40

Lead Guitar

Rythm Guitar

Bass

43

Lead Guitar

Rythm Guitar

Bass

46

Lead Guitar

Rythm Guitar

Bass

49

Lead Guitar

Rythm Guitar

Bass

52

Lead Guitar

Rythm Guitar

Bass

55

Lead Guitar

Solo Guitar

58

Lead Guitar

Rythm Guitar

Solo Guitar

Bass

61

Lead Guitar

Rythm Guitar

Bass

64

Lead Guitar

Rythm Guitar

Bass

67

Lead Guitar

Rythm Guitar

Bass

70

Lead Guitar

Rythm Guitar

Bass

73

Lead Guitar

Rythm Guitar

Bass

76

Lead Guitar

Rythm Guitar

Bass

79

Lead Guitar

Rythm Guitar

Bass

82

Lead Guitar

Rythm Guitar

Bass

85

Lead Guitar

Rythm Guitar

Bass

88

Lead Guitar

Rythm Guitar

Bass

91

Lead Guitar

Rythm Guitar

Bass

94

Lead Guitar

Rythm Guitar

Bass

97

Lead Guitar

Rythm Guitar

Bass

100

Lead Guitar

Rythm Guitar

Solo Guitar

Bass

103

Lead Guitar

Solo Guitar

Bass

106

Lead Guitar

Solo Guitar

Bass

109

Lead Guitar

Rythm Guitar

Solo Guitar

Bass

112

Lead Guitar

Rythm Guitar

Solo Guitar

Bass

115

Lead Guitar

Rythm Guitar

Solo Guitar

Bass

118

Lead Guitar

Rythm Guitar

Bass

123

Lead Guitar

Rythm Guitar

Bass

127

Lead Guitar

Rythm Guitar

Bass

130

Lead Guitar

Rythm Guitar

Bass

132

Lead Guitar

The Lead Guitar staff is written in treble clef. It begins with a melodic line of eighth notes: G4, A4, B4, C5, D5, E5, F5, G5. This is followed by a series of chords: G4-B4, A4-C5, B4-D5, and C5-E5. The final measure contains a whole note chord marked with the number '8', which is G4-B4-D5.

Rythm Guitar

The Rythm Guitar staff is written in treble clef. It features a rhythmic accompaniment of chords: G4-B4, A4-C5, B4-D5, and C5-E5. The final measure contains a whole note chord marked with a circled '8', which is G4-B4-D5.

Bass

The Bass staff is written in bass clef. It features a bass line with eighth notes: G3, A3, B3, C4, D4, E4, F4, G4. The final measure contains a whole note G4.

# Lead Guitar

Lead Guitar

♩ = 145,000031

5

9

13

17

21

25

29

33

37

V.S.

83

88

93

97

101

105

109

113

117

125

V.S.

4

Lead Guitar

129

131

Rythym Guitar

# Lead Guitar

♩ = 145,000031

4

8

12

18

24

30

34

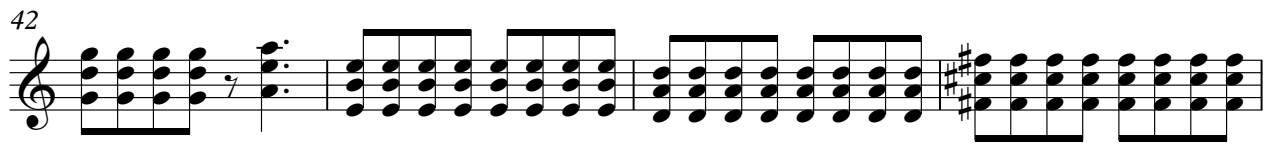

89

93

97

101

8

112

4

122

127

130

# Lead Guitar

Solo Guitar

♩ = 145,000031

22

26

31

24

58

42

103

107

111

115

18

# Lead Guitar

Bass

♩ = 145,000031

4

8

12

17

22

27

32

35

38

42

46

50

54

62

68

73

78

82

86

90

94

98

105

109

113

117

123

127

V.S.

130

