

Avenged_Sevenfold-Not_Ready_To_Die

♩ = 159,000214

Clarinet in Bb

Percussion

Electric Guitar

Electric Guitar

7-string Electric Guitar

7-string Electric Guitar

7-string Electric Guitar

7-string Electric Guitar

5-string Electric Bass

Organ

Pedals

Pad 1 (New Age)

FX 5 (Brightness)

Solo

Solo

4

Org.
Ped.
Pad 1
FX 5

8

E. Gtr.
E. Gtr.
E. Bass
Org.
Ped.
Pad 1
FX 5

E. Gtr. TAB 16 15 12 9 3 0 2 0 3 9 15 15 12 13

E. Gtr. TAB 12 12 9 6 0 2 3 2 0 6 12 12 9 10

E. Bass

Org.

Ped.

Pad 1

FX 5

E. Gtr. TAB 13 13 10 6 1 3 3 3 1 6 13 13 6 12

E. Gtr. TAB 10 10 6 1 3 3 3 3 3 1 10 10 1 4

E. Bass

Org.

Ped.

Pad 1

FX 5

4 20

E. Gtr. TAB 10 12 9 10 12 17

E. Gtr. TAB 4 4 5 7 9 10 10 9 7

E. Bass

Org.

Ped.

Pad 1

FX 5

24

Perc.

E. Gtr. TAB 2 3 0 0 1 5 1 0 0 2 2 3 1

E. Gtr. TAB 17

E. Gtr. TAB 9

E. Bass

Org.

Ped.

Pad 1

FX 5

27

Perc.

E. Gtr.

E. Gtr.

E. Bass

FX 5

30

Perc.

E. Gtr.

E. Gtr.

E. Gtr.

E. Gtr.

E. Bass

FX 5

33

Perc.

E. Gtr.

E. Gtr.

E. Gtr.

E. Gtr.

E. Gtr.

E. Bass

FX 5

36

Cl.

Perc.

E. Gtr.

E. Gtr.

E. Gtr.

E. Gtr.

E. Gtr.

E. Gtr.

E. Bass

39

Cl.

Perc.

E. Gtr.

E. Gtr.

E. Bass

42

Cl.

Perc.

E. Gtr.

E. Gtr.

E. Bass

45

Cl.

Perc.

E. Gtr.

E. Gtr.

E. Bass

48

Cl.

Perc.

E. Gtr.

E. Gtr.

E. Bass

51

Cl.

Perc.

E. Gtr.

E. Gtr.

E. Bass

55

Cl.

Perc.

E. Gtr.

E. Gtr.

E. Bass

59

Cl.

Perc.

E. Gtr.

E. Gtr.

E. Bass

63

Cl.

Perc.

E. Gtr.

E. Gtr.

E. Gtr.

E. Gtr.

E. Bass

67

Cl.

Perc.

E. Gtr.

E. Gtr. TAB

E. Gtr. TAB

E. Gtr. TAB

E. Gtr. TAB

E. Bass

71

Cl.

Perc.

E. Gtr. TAB

E. Gtr. TAB

E. Gtr. TAB

E. Bass

FX 5

74

Perc.

E. Gtr.

E. Bass

FX 5

77

Cl.

Perc.

E. Gtr.

E. Bass

FX 5

80

Cl.

Perc.

E. Gtr.

E. Bass

83

Cl.
Perc.
E. Gtr.
E. Gtr.
E. Bass

86

Cl.
Perc.
E. Gtr.
E. Gtr.
E. Bass

89

Cl.
Perc.
E. Gtr.
E. Gtr.
E. Bass

92

Cl.

Perc.

E. Gtr.

E. Gtr.

E. Bass

95

Cl.

Perc.

E. Gtr.

E. Gtr.

E. Bass

99

Cl.

Perc.

E. Gtr.

E. Gtr.

E. Bass

103

Cl.

Perc.

E. Gtr.

E. Gtr.

E. Bass

107

Cl.

Perc.

E. Gtr.

E. Gtr.

E. Gtr.

E. Gtr.

E. Bass

119

Perc.

E. Gtr.

E. Gtr.

E. Gtr.

E. Gtr.

E. Bass

124

Perc.

E. Gtr.

E. Gtr.

E. Gtr.

E. Gtr.

E. Gtr.

E. Bass

128

Perc.

E. Gtr.

E. Gtr.

E. Gtr.

E. Bass

135

Perc.

E. Gtr.

E. Gtr.

E. Bass

141

Perc.

E. Gtr.

E. Gtr.

E. Gtr.

E. Bass

146

Perc.

E. Gtr.

E. Gtr.

E. Gtr.

E. Bass

151

Perc.

E. Gtr.

E. Gtr.

E. Gtr.

E. Gtr.

E. Bass

154

Perc.

E. Gtr.

E. Gtr.

E. Gtr.

E. Gtr.

E. Bass

157

Perc. 

E. Gtr. 

E. Gtr. 

E. Gtr. 

E. Gtr. 

E. Gtr. 

E. Bass 

160

Perc. 

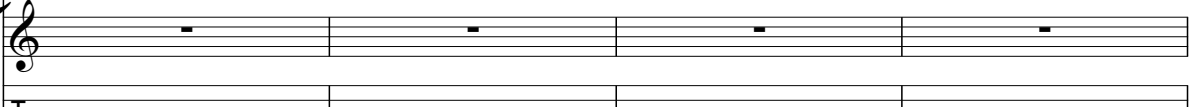
E. Gtr. 

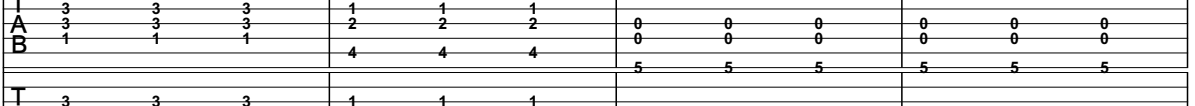
E. Gtr. 

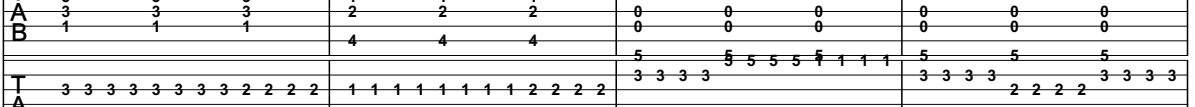
E. Gtr. 

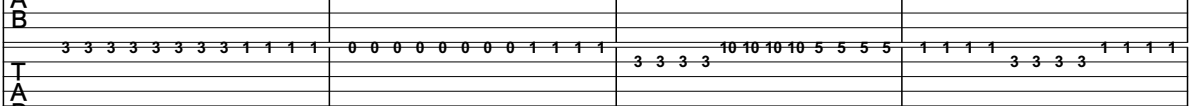
E. Gtr. 

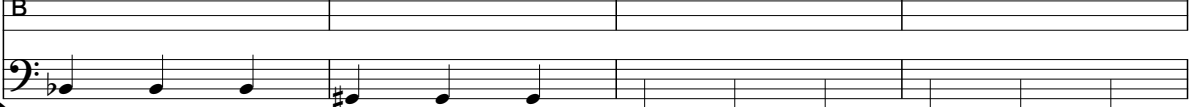
E. Gtr. 

E. Bass 

164

Perc.

E. Gtr.

E. Gtr.

E. Gtr.

E. Gtr.

E. Bass

168

Perc.

E. Gtr.

E. Gtr.

E. Gtr.

E. Gtr.

E. Bass

172

Cl.

Perc.

E. Gtr.

E. Gtr.

E. Gtr.

E. Gtr.

E. Bass

176

Cl.

Perc.

E. Gtr.

E. Gtr.

E. Gtr.

E. Gtr.

E. Bass

180

Cl. Perc. E. Gtr. E. Gtr. E. Gtr. E. Gtr. E. Bass

184

Cl. Perc. E. Gtr. E. Gtr. E. Gtr. E. Gtr. E. Bass

188

Cl. Perc. E. Gtr. E. Gtr. E. Gtr. E. Gtr. E. Bass

192

Cl. Perc. E. Gtr. E. Gtr. E. Gtr. E. Gtr. E. Bass

196

Cl.
Perc.
E. Gtr.
E. Gtr.
E. Gtr.
E. Gtr.
E. Bass
Pad 1
Solo
Solo

201

Pad 1
Solo
Solo

206

Perc.

E. Gtr.

E. Gtr.

E. Bass

Pad 1

FX 5

Solo

Solo

211

Perc.

E. Gtr.

E. Gtr.

E. Bass

Pad 1

FX 5

Solo

Solo

214

Perc.

E. Gtr.

E. Gtr.

E. Gtr.

E. Gtr.

E. Bass

217

Perc.

E. Gtr.

E. Gtr.

E. Gtr.

E. Gtr.

E. Bass

220

Perc.

E. Gtr.

E. Gtr.

E. Gtr.

E. Gtr.

E. Bass

223

Perc. II

E. Gtr. T A B 0 3 2 0 5 5 5 5 5 5 5 5 0 3 2 0 5 5 5 5 5 5 0 3 2 0 5 5 5 5 5 5

E. Gtr. T A B 0 3 2 0 5 5 5 5 5 5 5 5 0 3 2 0 5 5 5 5 5 5 0 3 2 0 5 5 5 5 5 5

E. Gtr. T A B 13 13 5 5 1 1 13 13 5 5 1 1 13 13 5 5 13 13 5 5 1 1 13 13 5 5 13 13 5 5 1 1 13 13 5 5 13 13 5 5 1 1 13 13 5 5

E. Bass

226

Perc. II

E. Gtr. T A B 0 3 2 0 3 3 3 3 3 3 3 3 0 3 2 0 3 3 3 3 3 3 3 3 0 3 2 0 3 3 3 3 3 3

E. Gtr. T A B 0 3 2 0 3 3 3 3 3 3 3 3 0 3 2 0 3 3 3 3 3 3 3 3 0 3 2 0 3 3 3 3 3 3

E. Gtr. T A B 15 15 6 6 3 3 15 15 6 6 3 3 15 15 6 6 15 15 6 6 3 3 15 15 6 6 3 3 15 15 6 6 17 17 6 6 3 3 17 17 6 6 3 3 17 17 6 6

E. Bass

229

Cl.

Perc.

E. Gtr.

E. Gtr.

E. Gtr.

E. Gtr.

E. Bass

233

Cl.

Perc.

E. Gtr.

E. Gtr.

E. Bass

237

Cl.

Perc.

E. Gtr.

E. Gtr.

E. Gtr.

E. Gtr.

E. Bass

241

Cl.

Perc.

E. Gtr.

E. Gtr.

E. Gtr.

E. Gtr.

E. Gtr.

E. Bass

245

Cl.

Perc.

E. Gtr.

E. Gtr.

E. Gtr.

E. Gtr.

E. Bass

250

Cl.

Perc.

E. Gtr.

E. Gtr.

E. Gtr.

E. Gtr.

E. Bass

255

Cl.

Perc.

E. Gtr.

E. Gtr.

E. Bass

260

Cl.

Perc.

E. Gtr.

E. Gtr.

E. Bass

264

Cl.

Perc.

E. Gtr.

E. Gtr.

E. Bass

268

Cl.

Perc.

E. Gtr.

E. Gtr.

E. Bass

272

Cl.

Perc.

E. Gtr.

E. Gtr.

E. Bass

276

Cl.

Perc.

E. Gtr.

E. Gtr.

E. Bass

280

Cl.

Perc.

E. Gtr.

E. Gtr.

E. Bass

Detailed description of measures 280-283: The Clarinet part has rests in measures 280 and 281, followed by a rhythmic pattern of eighth notes in measures 282 and 283. The Percussion part features a consistent pattern of eighth notes with asterisks above them, indicating specific drum sounds. The two Electric Guitar parts use TAB notation with fret numbers (0, 5, 6) and a triplet of eighth notes in measure 282. The Electric Bass part plays a steady eighth-note line.

284

Cl.

Perc.

E. Gtr.

E. Gtr.

E. Bass

Detailed description of measures 284-286: Similar to the previous system, the Clarinet part has rests in measures 284 and 285, then enters in measure 286. The Percussion part continues its eighth-note pattern. The Electric Guitar parts show fret numbers and a triplet in measure 285. The Electric Bass part maintains its eighth-note accompaniment.

287

Cl.

Perc.

E. Gtr.

E. Gtr.

E. Bass

Detailed description of measures 287-290: The Clarinet part has rests in measures 287 and 288, then plays eighth notes in measures 289 and 290. The Percussion part continues with eighth notes and asterisks. The Electric Guitar parts use TAB notation with fret numbers and a triplet in measure 288. The Electric Bass part continues with eighth notes.

Avenged_Sevenfold-Not_Ready_To_Die

Clarinet in B \flat

$\text{♩} = 159,000214$

24

30

39

45

50

54

60

66

70

74

Clarinet in B \flat

79

84

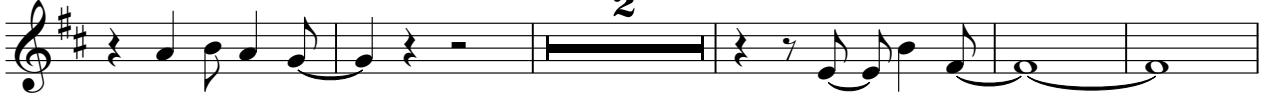

91

96

101

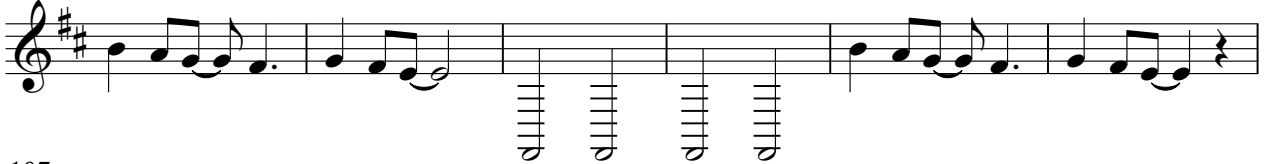

107

111

115

120

179

186

195

231

237

242

247

251

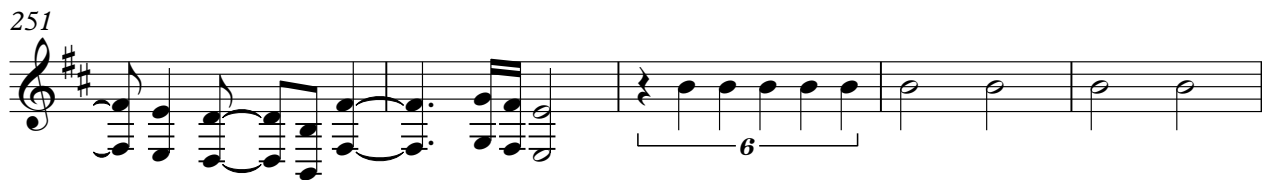

256

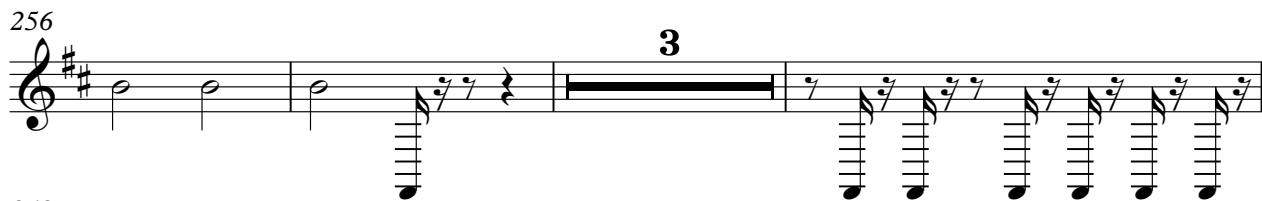

262

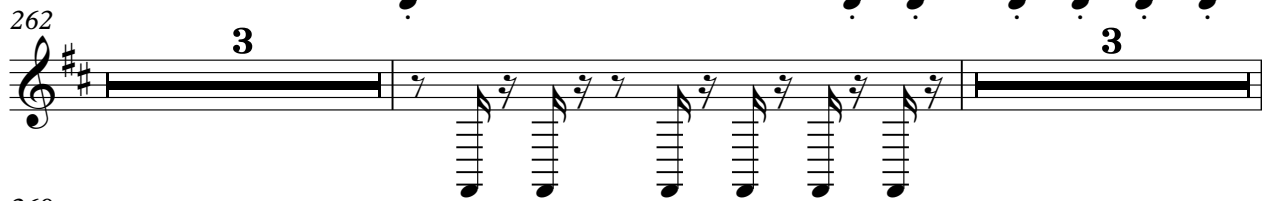

269

4

Clarinet in B \flat

273

3 3

281

3

286

3

Percussion **Avenged_Sevenfold-Not_Ready_To_Die**

♩ = 159,000214

24

27

29

32

37

43

48

53

56

60

V.S.

Percussion

Percussion

104

108

113

116

119

124

130

136

142

148

V.S.

154

158

163

168

172

175

178

181

184

187

190

193

196

206

212

214

216

218

220

222

V.S.

224

226

228

231

235

239

244

249

255

260

Percussion

264

268

272

277

283

287

Avenged_Sevenfold-Not_Ready_To_Die

Electric Guitar

♩ = 159,000214

198

46

46

Avenged_Sevenfold-Not_Ready_To_Die

Electric Guitar

♩ = 159,000214

24

30

40

75

36

116

21

141

146

151

154

157

160

38

93

T	3 3 3 3 3 3 3	2 2 2 2 2 2 2	2 2 2 2 2 2 2	3 3 3 3 3 3 3
A	0 0 0 0 0 0 0	0 0 0 0 0 0 0	2 2 2 2 2 2 2	3 3 3 3 3 3 3
B	3 3 3 3 3 3 3	1 1 1 1 1 1 1	0 0 0 0 0 0 0	1 1 1 1 1 1 1

56

T				
A				3
B	5 5 5 5 6 5 5 5	5 6 6 6 0	5 5 5 5 6 5 5 5	5 3 3 1

60

T				
A				3
B	5 5 5 5 6 5 5 5	5 6 6 6 0	5 5 5 5 6 5 5 5	5 3 3 1

64

T				
A				3
B	5 5 5 5 6 5 5 5	5 6 6 6 0	5 5 5 5 6 5 5 5	5 3 3 1

68

T				
A				
B	5 5 5 5 6 5 5 5	5 6 6 6 0	5 5 5 5 6 5 5 5	

72

T	2 3 0	0 0 0 2 2 3	1	0 2 4 1 3 0 3	1 4	0 0 2	3
A							
B	0 1 5 1 0	0 0 0 0 0 0 0					

76

T	2 3 0	0 0 0 2 2 3	1	0 2 4 1 3 0 3	1 4	0 0 2
A						
B	0 1 5 1 0	0 0 0 0 0 0 0				

79

T				
A	0	0 0 0 0 0 0 0	0 0 0 0 0 0 0	0
B	5 5 5 5 5 5 5	5 5 5 5 5 5 5	5 5 5 5 5 5 5	5

81

T	1		0
A	2 2 2 2 2 2 2	2 2 2 2 0 1 0	0 0 0 0 0 0 0
B	4 4 4 4 4 4 4	4 4 4 4 1	3 3 3 3 3 3 3

84

T			
A	0 0 0 0 0 0 0	0 0 0 0 0 0 0	3 0 2 0
B	3 3 3 3 3 3 3	8 1 1 1 1 1 1	8 0 1 4 3

T	1 1 1			3 3 3	1 1 1			3 3 3
A	2 2 2	0 0 0	0 0 0	3 3 3	2 2 2	0 0 0	0 0 0	3 3 3
B	4 4 4	0 0 0	0 0 0	1 1 1	4 4 4	0 0 0	0 0 0	1 1 1
		5 5 5	5 5 5			5 5 5	5 5 5	

185

T	1 1 1			3 3 3	1 1 1	0 0 0	0 0 0	
A	2 2 2	0 0 0	0 0 0	3 3 3	2 2 2	0 0 0	0 0 0	0 0 0
B	4 4 4	0 0 0	0 0 0	1 1 1	4 4 4	3 3 3	3 3 3	8 8 8
		5 5 5	5 5 5					8 8 8

193

8

T		2 2 2	2 2 2	3 3 3	3 3 2	-----		0
A	0 0 0	2 2 2	2 2 2	3 3 3	3 3 2			0
B	8 8 8	0 0 0	0 0 0	1 1 1	1 1 0			0
	8 8 8							5

207

T				3	3	3		
A	0			3	3	3	3	3
B	0	0 0 0 0		1	1	1 1	1	
	5	5 5 5 5						

214

T								
A	0 3 2 0		0 3 2 0		0 3 2 0			
B	1 0	5 5 5 5 5 5 5	1 0	5 5 5 5 5 5 5	1 0	5 5 5 5 5 5 5		
	5		5		5		5	

217

T								
A	0 3 2 0		0 3 2 0		0 3 2 0			
B	1 0	5 5 5 5 5 5 5	1 0	3 3 3 3 3 3 3	1 0	3 3 3 3 3 3 3		
	5		5		5		5	

220

T								
A	0 3 2 0		0 3 2 0		0 3 2 0			
B	1 0	3 3 3 3 3 3 3	1 0	3 3 3 3 3 3 3	1 0	5 5 5 5 5 5 5		
	5		5		5		5	

223

T								
A	0 3 2 0		0 3 2 0		0 3 2 0			
B	1 0	5 5 5 5 5 5 5	1 0	5 5 5 5 5 5 5	1 0	5 5 5 5 5 5 5		
	5		5		5		5	

226

T								
A	0 3 2 0		0 3 2 0		0 3 2 0			
B	1 0	3 3 3 3 3 3 3	1 0	3 3 3 3 3 3 3	1 0	3 3 3 3 3 3 3		
	5		5		5		5	

229

T								
A	0 3 2 0			0	0	0		2
B	1 0	3 3 3 3 3 3 3		6	6	6	6	0
	5			5	5	5	5	

V.S.

278

282

282

286

286

288

288

Avenged_Sevenfold-Not_Ready_To_Die

7-string Electric Guitar

♩ = 159,000214

24

E									
B									
G									
D									
A									
E									
A									

29

T	1					1	1			0										
A	3					2				3	0									
B						0	0	3	2											

32

T																			
A	0									0	0	0	0	0	0	0	0	0	0
B	0	0	0	0	0	0	0	0	0	0	0	0	0	0	0	0	0	0	0

34

T																			
A	0	0	0	0	0	0	0	0	0	0	0	0	0	0	0	0	0	0	0
B	0	0	0	0	0	0	0	0	0	0	0	0	0	0	0	0	0	0	0

36

T																			
A	0	0	0	0	0	0	0	0	0	0	0	0	0	0	0	0	0	0	0
B	0	0	0	0	0	0	0	0	0	0	0	0	0	0	0	0	0	0	0

39

T																			
A	2	2	2	2	0		0	0	0	0	0	0	0	0	0	0	0	0	0
B	4	4	4	4	3	0	3	3	3	3	3	3	3	3	3	3	3	3	3

42

T																			
A	0	0	0	0	0	0	0	0	0	0	0	0	0	0	0	0	0	0	0
B	8	1	1	1	1	1	1												

45

T																			
A	0	0	0	0	0	0	0	0	0	0	0	0	0	0	0	0	0	0	0
B	5	5	5	5	5	5	5	5	5	5	5	5	5	5	5	5	5	5	5

48

T																			
A	0	0	0	0	0	0	0	0	0	0	0	0	0	0	0	0	0	0	0
B	3	3	3	3	3	3	3	1	1	1	1	1	1	1	1	1	1	1	1

51

T																			
A	3	3	3	3	3	3	3	0	0	0	0	0	0	0	0	0	0	0	0
B	1	1	1	1	1	1	1	3	3	3	3	3	3	3	3	3	3	3	3

V.S.

T			
A			
B	0 3 2 0	0 3 2 0	0 3 2 0
	5 1 0 5	5 1 0 5	5 1 0 5
	5 5 5 5 5 5 5	5 5 5 5 5 5 5	5 5 5 5 5 5 5

217

T			
A			
B	0 3 2 0	0 3 2 0	0 3 2 0
	5 1 0 5	3 1 0 3	3 1 0 3
	5 5 5 5 5 5 5	3 3 3 3 3 3 3	3 3 3 3 3 3 3

220

T			
A			
B	0 3 2 0	0 3 2 0	0 3 2 0
	3 1 0 3	3 1 0 3	5 1 0 5
	3 3 3 3 3 3 3	3 3 3 3 3 3 3	5 5 5 5 5 5 5

223

T			
A			
B	0 3 2 0	0 3 2 0	0 3 2 0
	5 1 0 5	5 1 0 5	5 1 0 5
	5 5 5 5 5 5 5	5 5 5 5 5 5 5	5 5 5 5 5 5 5

226

T			
A			
B	0 3 2 0	0 3 2 0	0 3 2 0
	3 1 0 3	3 1 0 3	3 1 0 3
	3 3 3 3 3 3 3	3 3 3 3 3 3 3	3 3 3 3 3 3 3

229

T			
A			
B	0 3 2 0		
	3 1 0 3		
	3 3 3 3 3 3 3	5 5 5 5 6 5 5 5	5 6 6 6 2 0
		6 0 0 0	

232

T			
A			
B			
	5 5 5 5 6 5 5 5	5 3 3 1	5 5 5 5 6 5 5 5
	0 0 0		0 0 0
			5 6 6 6 2 0

236

T			
A			
B			
	5 5 5 5 6 5 5 5	5 3 3 1	5 5 5 5 6 5 5 5
	0 0 0		0 0 0
			5 6 6 6 2 0

240

T			
A			
B			
	5 5 5 5 6 5 5 5	5 3 3 1	5 5 5 5 6 5 5 5
	0 0 0		0 0 0
			5 6 6 6 2 0

244

T						
A						
B						
	5 5 5 5 6 5 5 5	5 3 3 1	5 0 0	5 1 0	5 2 0	5 0 0
	0 0 0					

V.S.

T	1	0							
A	2	0	0	3	3	3	0	0	0
B	4	3	5	1	1	1	5	5	5

258

T									
A									3
B	5	5	5	5	6	5	5	5	5

262

T									
A									3
B	5	5	5	5	6	5	5	5	5

266

T									
A									3
B	5	5	5	5	6	5	5	5	5

270

T									
A									3
B	5	5	5	5	6	5	5	5	5

274

T									
A									3
B	5	5	5	5	6	5	5	5	5

278

T									
A									3
B	5	5	5	5	6	5	5	5	5

282

T									
A									3
B	5	5	5	5	6	5	5	5	5

286

T									
A									2
B	5	5	5	5	6	5	5	5	5

288

T									
A									3
B	5	5	5	5	6	5	5	5	5

Avenged_Sevenfold-Not_Ready_To_Die

7-string Electric Guitar

♩ = 159,000214

8

Tab for measures 8-12. Measure 8: E string, fret 8. Measure 9: E string, fret 17; B string, fret 13; G string, fret 10; D string, fret 5; A string, fret 1. Measure 10: E string, fret 1; B string, fret 5; G string, fret 10; D string, fret 17; A string, fret 13. Measure 11: E string, fret 16. Measure 12: E string, fret 16. A thick black bar is drawn across the strings from measure 8 to measure 9.

13

Tab for measures 13-18. Measure 13: E string, fret 15; B string, fret 12; G string, fret 9; D string, fret 3; A string, fret 0. Measure 14: E string, fret 0; B string, fret 3; G string, fret 9; D string, fret 15; A string, fret 12. Measure 15: E string, fret 13. Measure 16: E string, fret 13. Measure 17: E string, fret 13; B string, fret 10; G string, fret 6; D string, fret 1. Measure 18: E string, fret 3; B string, fret 3; G string, fret 3; D string, fret 1; A string, fret 6; B string, fret 13; G string, fret 13; D string, fret 6.

19

Tab for measures 19-26. Measure 19: E string, fret 12. Measure 20: E string, fret 10. Measure 21: E string, fret 12. Measure 22: E string, fret 9. Measure 23: E string, fret 10. Measure 24: E string, fret 12. Measure 25: E string, fret 17. Measure 26: E string, fret 17.

27

Tab for measures 27-33. Measure 27: E string, fret 3. Measure 28: E string, fret 5; B string, fret 5. Measure 29: E string, fret 5. Measure 30: E string, fret 5. Measure 31: E string, fret 5. Measure 32: E string, fret 5. Measure 33: E string, fret 3.

34

27

Tab for measures 34-41. Measure 34: E string, fret 1. Measure 35: E string, fret 1. Measure 36: E string, fret 0. Measure 37: E string, fret 3. Measure 38: E string, fret 2. Measure 39: E string, fret 1. Measure 40: E string, fret 2. Measure 41: E string, fret 1. A thick black bar is drawn across the strings from measure 38 to measure 40.

66

Tab for measures 66-73. Measure 66: E string, fret 0; B string, fret 0; G string, fret 2. Measure 67: E string, fret 4; B string, fret 4. Measure 68: E string, fret 0. Measure 69: E string, fret 4. Measure 70: E string, fret 3. Measure 71: E string, fret 5.

74

28

Tab for measures 74-81. Measure 74: E string, fret 28. Measure 75: E string, fret 28. Measure 76: E string, fret 28. Measure 77: E string, fret 28. Measure 78: E string, fret 28. Measure 79: E string, fret 28. Measure 80: E string, fret 28. Measure 81: E string, fret 28. A thick black bar is drawn across the strings from measure 74 to measure 81.

T	2	1	0	0	2	4	4	0					
A													
B									4	3		5	

115

T	17	13	10	5	1	3	1	5	10	17	17	13	16	15	12	9	3	0	2	0	3	9	15	15	12	13
A																										
B																										

119

T	13	10	6	1	3	3	3	1	6	13	13	6	12	10	10	12	10	9	10	9	10	12	17	17
A																								
B																								

125

T	17	32										3	3	3	3	5	5	5	5	1	1	1	1	3	3	3	3	2	2	2	2	3	3	3	3
A		-----																																	
B		-----																																	

160

T	3	3	3	3	3	3	3	3	2	2	2	2	1	1	1	1	1	1	1	1	2	2	2	2	3	3	3	3	5	5	5	5	1	1	1	1
A																																				
B																																				

163

T	3	3	3	3	2	2	2	2	3	3	3	3	3	3	3	3	3	3	2	2	2	2	1	1	1	1	1	1	1	1	1	2	2	2	2
A																																			
B																																			

166

T	3	3	3	3	5	5	5	5	1	1	1	1	3	3	3	3	2	2	2	2	3	3	3	3	3	3	3	3	3	3	3	2	2	2	2
A																																			
B																																			

169

T	1	1	1	1	1	1	1	1	3	3	3	3	2	2	2	2	2	2	2	2	0	0	0	0	3	3	3	3
A																												
B																												

172

T	2	2	2	2	2	2	2	2	2	2	2	2	2	2	2	2	0	0	0	0	2	2	2	2	3	3	3	3	5	5	5	5	1	1	1	1
A																																				
B																																				

175

T	3	3	3	3	2	2	2	2	3	3	3	3	3	3	3	3	3	2	2	2	2	1	1	1	1	1	1	1	1	1	2	2	2	2
A																																		
B																																		

	3 3 3 3	5 5 5 5 1 1 1 1	3 3 3 3	2 2 2 2	3 3 3 3	3 3 3 3 3 3 3 3 2 2 2 2
T						
A						
B						

181

	1 1 1 1 1 1 1 1 2 2 2 2	3 3 3 3	5 5 5 5 1 1 1 1	3 3 3 3	2 2 2 2	3 3 3 3
T						
A						
B						

184

	3 3 3 3 3 3 3 3 2 2 2 2	1 1 1 1 1 1 1 1 2 2 2 2	3 3 3 3	5 5 5 5 1 1 1 1
T				
A				
B				

187

	3 3 3 3	2 2 2 2	3 3 3 3	3 3 3 3 3 3 3 3 2 2 2 2	1 1 1 1 1 1 1 1 2 2 2 2
T					
A					
B					

190

	0 0 0 0	2 2 2 2 3 3 3 3	0 0 0 0	2 2 2 2 3 3 3 3	2 2 2 2 3 3 3 3
T					
A					3 3 3 3
B					

193

	2 2 2 2 3 3 3 3	2 2 2 2 3 3 3 3	2 2 2 2 3 3 3 3
T			
A	3 3 3 3	0 0 0 0	0 0 0 0
B			

196

	2 2 2 2 3 3 3 3	0 0 0 0 6 6 6 6 5 5 5 5	
T			
A	1 1 1 1		
B			

4 214

7-string Electric Guitar

17 17 10 10 5 5 17 17 10 10 5 5 17 17 10 10	17 17 10 10 5 5 17 17 10 10 5 5 17 17 10 10
T	
A	
B	

216

17 17 10 10 5 5 17 17 10 10 5 5 17 17 10 10	17 17 10 10 5 5 17 17 10 10 5 5 17 17 10 10
T	
A	
B	

218

18 18 10 10 6 6 18 18 10 10 6 6 18 18 10 10	18 18 10 10 6 6 18 18 10 10 6 6 18 18 10 10
T	
A	
B	

220

20 20 10 10 6 6 20 20 10 10 6 6 20 20 10 10	18 18 10 10 6 6 18 18 10 10 6 6 18 18 10 10
T	
A	
B	

222

17 17 10 10 5 5 17 17 10 10 5 5 17 17 10 10	17 17 10 10 5 5 17 17 10 10 5 5 17 17 10 10
T	
A	
B	

224

17 17 10 10 5 5 17 17 10 10 5 5 17 17 10 10	17 17 10 10 5 5 17 17 10 10 5 5 17 17 10 10
T	
A	
B	

226

18 18 10 10 6 6 18 18 10 10 6 6 18 18 10 10	18 18 10 10 6 6 18 18 10 10 6 6 18 18 10 10
T	
A	
B	

228

20 20 10 10 6 6 20 20 10 10 6 6 20 20 10 10	18 18 10 10 6 6 18 18 10 10 6 6 18 18 10 10	17
T		
A		
B		

231

7												
T												
A	-----			2	1	0	0	2	4	4	0	
B												4

244

			5	4	6	5	1
T							
A							
B	3		5	1			

0 3 3

T
A
B

Avenged_Sevenfold-Not_Ready_To_Die

7-string Electric Guitar

♩ = 159,000214

8

Tab for measures 8-12. Measure 8: E string has a bar across frets 8-12. Measure 9: E string has frets 13, 10, 5, 1. Measure 10: E string has frets 3, 2. Measure 11: E string has frets 3, 1, 5, 13, 13, 10. Measure 12: E string has fret 12. Measure 13: E string has fret 12.

13

Tab for measures 13-18. Measure 13: E string has frets 12, 9, 6, 0. Measure 14: E string has frets 2, 3. Measure 15: E string has fret 2. Measure 16: E string has frets 0, 6, 12, 12, 9. Measure 17: E string has fret 10. Measure 18: E string has fret 10. Measure 19: E string has frets 10, 6, 1. Measure 20: E string has frets 3, 3. Measure 21: E string has fret 3. Measure 22: E string has frets 3, 3. Measure 23: E string has frets 1, 10, 10, 1.

19

Tab for measures 19-26. Measure 19: E string has fret 4. Measure 20: E string has fret 4. Measure 21: E string has fret 4. Measure 22: E string has fret 5. Measure 23: E string has frets 7, 9. Measure 24: E string has fret 10. Measure 25: E string has frets 10, 9, 7. Measure 26: E string has fret 9.

27

Tab for measures 27-33. Measure 27: E string has frets 5, 13, 13. Measure 28: E string has fret 13. Measure 29: E string has fret 12.

34

27

Tab for measures 34-36. Measure 34: E string has fret 10. Measure 35: E string has frets 10, 3. Measure 36: E string has fret 1. Measure 37: E string has a bar across frets 27-31. Measure 38: E string has fret 3. Measure 39: E string has fret 2.

66

Tab for measures 66-73. Measure 66: E string has fret 1. Measure 67: E string has frets 1, 3, 0. Measure 68: E string has fret 0. Measure 69: E string has fret 3. Measure 70: E string has fret 2. Measure 71: E string has fret 1. Measure 72: E string has fret 5.

74

28

Tab for measures 74-79. Measure 74: E string has a bar across frets 28-32.

T										
A	3	2	1	1 3	0	0	3	2	1	
B										5

115

T	13	10	5	1	3	2	3	1	5	13	13	10	12	12	9	6	0	2	3	2	0	6	12	12	9	10	
A																											
B																											

119

T	10	6	1	3	3	3	3	1	10	10	1	4	0	4	4	5	7	5	7	9
A																				
B																				

125

T	9	32										3	3	3	3	10	10	10	5	5	5	5	1	1	1	1	3	3	3	3	1	1	1	1
A		-----																																
B		-----																																

160

T	3	3	3	3	3	3	3	3	1	1	1	1	0	0	0	0	0	0	0	0	1	1	1	1	3	3	3	3	10	10	10	10	5	5	5	5
A																																				
B																																				

163

T	1	1	1	1	3	3	3	3	1	1	1	1	3	3	3	3	3	3	3	3	1	1	1	1	0	0	0	0	0	0	0	0	1	1	1	1
A																																				
B																																				

166

T	3	3	3	3	10	10	10	10	5	5	5	5	1	1	1	1	3	3	3	3	1	1	1	1	3	3	3	3	3	3	3	3	1	1	1	1
A																																				
B																																				

169

T	0	0	0	0	0	0	0	0	1	1	1	1	2	2	2	2	2	2	2	3	3	3	3	2	2	2	2	2	2	2	2	2	3	3	3	3
A																																				
B																																				

172

T	2	2	2	2	2	2	2	2	2	2	2	2	2	2	2	2	0	0	0	0	3	3	3	3	3	3	3	10	10	10	10	5	5	5	5	
A																																				
B																																				

175

T	1	1	1	1	3	3	3	3	1	1	1	1	3	3	3	3	3	3	3	3	1	1	1	1	0	0	0	0	0	0	0	0	1	1	1	1
A																																				
B																																				

	3 3 3 3	10 10 10 10 5 5 5 5	1 1 1 1	1 1 1 1	3 3 3 3 3 3 3 3 1 1 1 1
T					
A					
B					

181

	0 0 0 0 0 0 0 0 1 1 1 1	3 3 3 3	10 10 10 10 5 5 5 5	1 1 1 1	3 3 3 3 1 1 1 1
T					
A					
B					

184

	3 3 3 3 3 3 3 3 1 1 1 1	0 0 0 0 0 0 0 0 1 1 1 1	3 3 3 3	10 10 10 10 5 5 5 5
T				
A				
B				

187

	1 1 1 1	3 3 3 3	1 1 1 1	3 3 3 3 3 3 3 3 1 1 1 1	0 0 0 0 0 0 0 0 1 1 1 1
T					
A					
B					

190

	0 0 0 0 1 1 1 1	0 0 0 0 1 1 1 1	0 0 0 0 1 1 1 1
T	3 3 3 3	3 3 3 3	2 2 2 2
A			
B			

193

	0 0 0 0 1 1 1 1	0 0 0 0 1 1 1 1	0 0 0 0 1 1 1 1
T	2 2 2 2	2 2 2 2	2 2 2 2
A			
B			

196

	0 0 0 0 1 1 1 1	3 3 3 3 10 10 10 10 9 9 9 9	16
T	3 3 3 3		
A			
B			

37

4 3

T
A
B

Avenged_Sevenfold-Not_Ready_To_Die

5-string Electric Bass

♩ = 159,000214
8

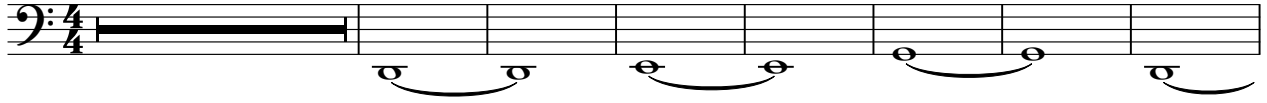

16

25

29

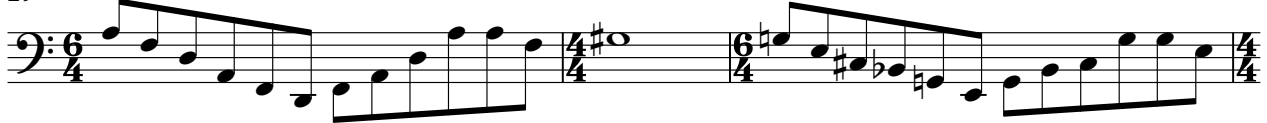

32

36

40

44

48

52

V.S.

56

60

64

68

72

76

79

83

87

91

95

99

103

107

111

115

119

124

130

136

V.S.

142

148

154

161

169

177

185

193

207

214

265

269

273

277

281

285

288

Organ Avenged_Sevenfold-Not_Ready_To_Die

Organ

♩ = 159,000214

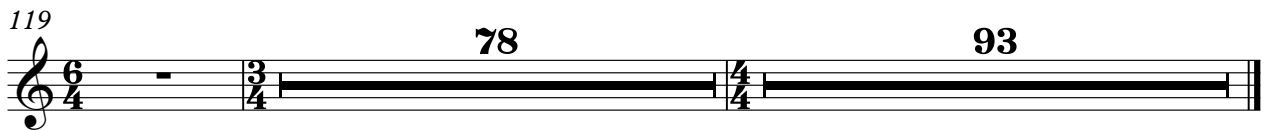
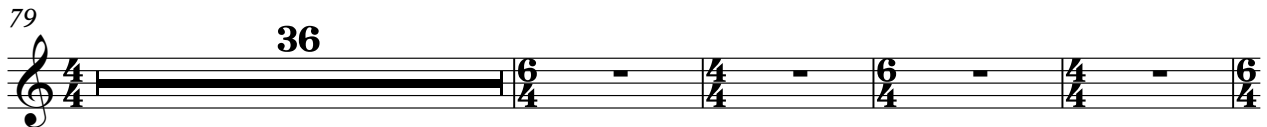
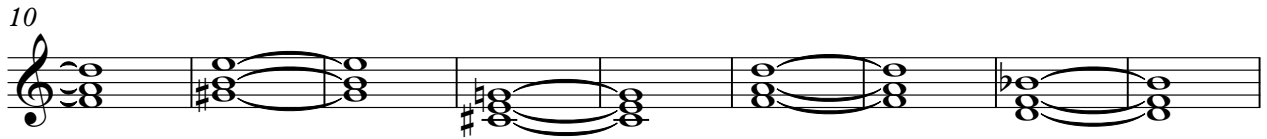

Pedals Avenged_Sevenfold-Not_Ready_To_Die

♩ = 159,000214

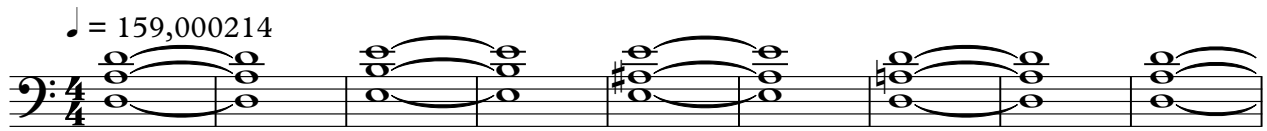

10

19

28

40

73

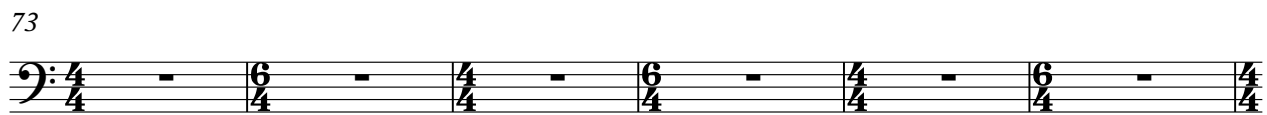

79

36

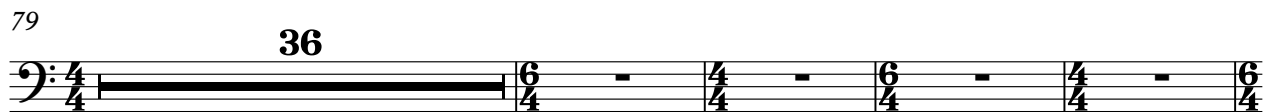

119

78

93

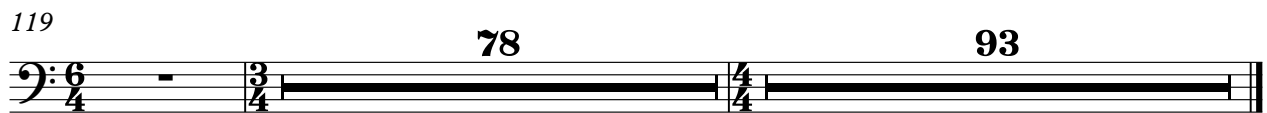

Avenged_Sevenfold-Not_Ready_To_Die

Pad 1 (New Age)

♩ = 159,000214

4

7

10

13

16

19

22

26

32

40

2

Pad 1 (New Age)

77

36

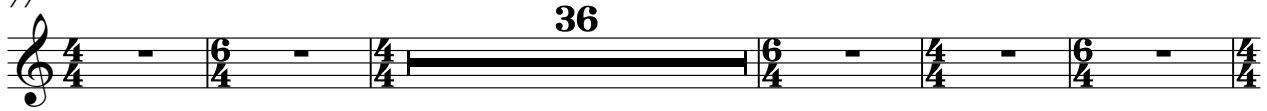

118

78 **2**

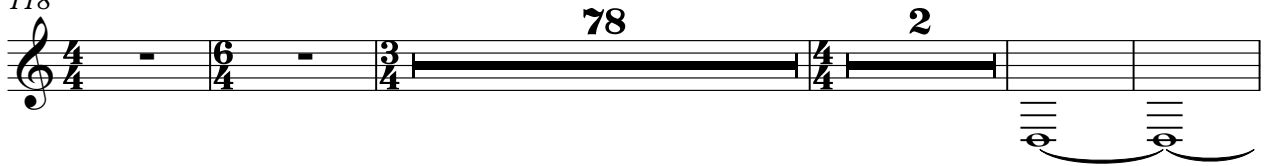

202

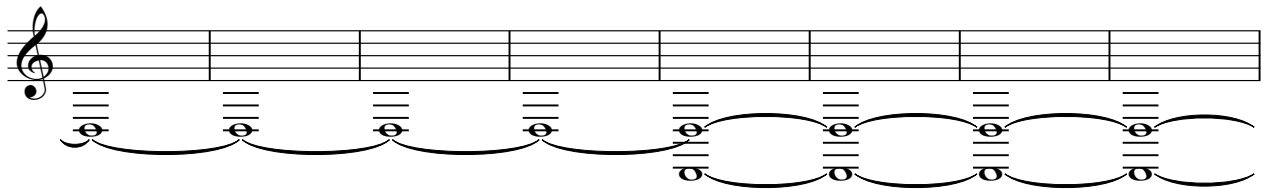

210

77

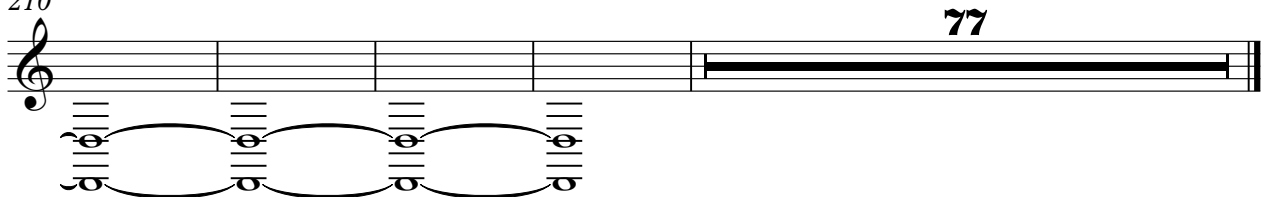

Avenged_Sevenfold-Not_Ready_To_Die

FX 5 (Brightness)

♩ = 159,000214

10

19

27

35

36

76

36

117

78

8

206

211

78

Solo Avenged_Sevenfold-Not_Ready_To_Die

Solo

♩ = 159,000214

24

30 40

75 36

116 78

198

202

206

210

213 77