

Lead Guitar

♩ = 145,000031

Drumkit

Hand Clap

Lead Guitar

5

Drumkit

Hand Clap

Lead Guitar

9

Drumkit

Hand Clap

Lead Guitar

12

Drumkit

Hand Clap

Lead Guitar

15

Drumkit

Lead Guitar

18

Drumkit

Lead Guitar

21

Drumkit

Lead Guitar

24

Drumkit

Lead Guitar

27

Drumkit

Lead Guitar

30

Drumkit

Hand Clap

Lead Guitar

34

Drumkit

Hand Clap

Lead Guitar

38

Drumkit

Hand Clap

Lead Guitar

42

Drumkit

Hand Clap

Lead Guitar

45

Drumkit

Hand Clap

Lead Guitar

48

Drumkit

Lead Guitar

51

Drumkit

Lead Guitar

54

Drumkit

Lead Guitar

57

Drumkit

Lead Guitar

60

Drumkit

Hand Clap

Lead Guitar

63

Drumkit

Hand Clap

Lead Guitar

66

Drumkit

Hand Clap

Lead Guitar

6

69

Drumkit

Hand Clap

73

Drumkit

78

Drumkit

Lead Guitar

82

Drumkit

Lead Guitar

85

Drumkit

Lead Guitar

88

Drumkit

Lead Guitar

91

Drumkit

Lead Guitar

94

Drumkit

Hand Clap

Lead Guitar

97

Drumkit

Lead Guitar

100

Drumkit

Lead Guitar

103

Drumkit

Lead Guitar

106

Drumkit

Lead Guitar

109

Drumkit

Hand Clap

Lead Guitar

112

Drumkit

Hand Clap

Lead Guitar

Lead Guitar

Drumkit

♩ = 145,000031

6

11

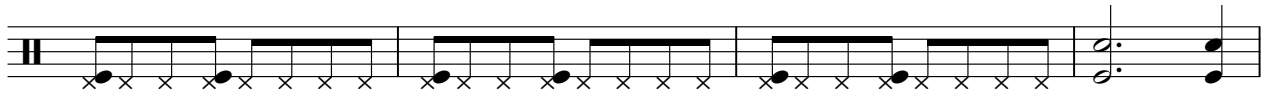

15

19

23

27

31

37

43

V.S.

47

51

55

59

63

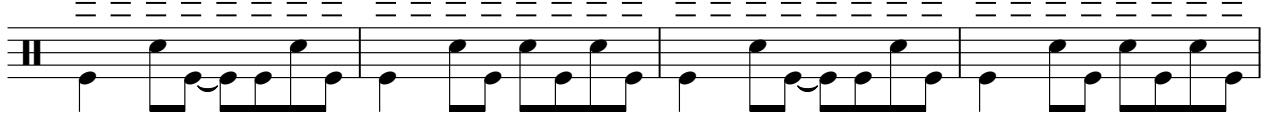

67

71

77

82

86

90

94

98

102

106

110

Hand Clap

Lead Guitar

♩ = 145,000031

7

13 **16**

34

40

46 **16**

67 **23**

95 **15**

112

Lead Guitar

Lead Guitar

♩ = 145,000031

6

10

14

18

22

26

29

3

90

94

98

102

106

109
