

Track 1

♩ = 125,000000

Drumkit

Track 1

Track 3

6

Drumkit

Track 1

Track 3

10

Drumkit

Track 1

Track 3

13

Drumkit

Track 1

Track 3

16

Drumkit

Track 1

Track 3

20

Drumkit

Track 1

Track 3

24

Drumkit

Track 1

Track 3

27

Drumkit

Track 1

Track 3

30

Drumkit

Track 1

Track 3

33

Drumkit

Track 1

Track 3

36

Drumkit

Track 1

Track 3

39

Drumkit

Track 1

Track 3

43

Drumkit

Track 1

Track 3

47

Drumkit

Track 1

Track 3

51

Drumkit

Track 1

Track 3

54

Drumkit

Track 1

Track 3

57

Drumkit

Track 1

60

Drumkit

Track 1

63

Drumkit

Track 1

Track 3

66

Drumkit

Track 1

Track 3

70

Track 1

Track 3

74

Drumkit

Track 1

Track 3

78

Drumkit

Track 1

Track 3

81

Drumkit

Track 1

Track 3

84

Drumkit

Track 1

Track 3

87

Drumkit

Track 1

Track 3

89

Drumkit

Track 1

Track 3

Track 1

Drumkit

♩ = 125,000000

4

3

9

13

17

23

3

27

31

35

37

40

45

50

54

58

62

66

76

80

84

Drumkit

88

Track 1

Track 1

♩ = 125,000000

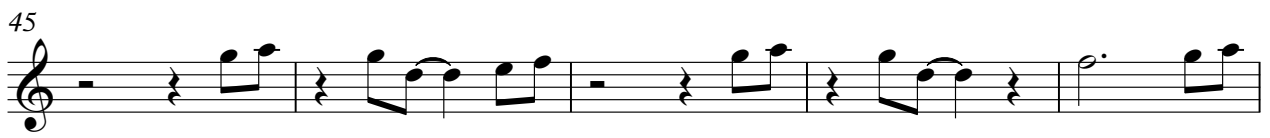
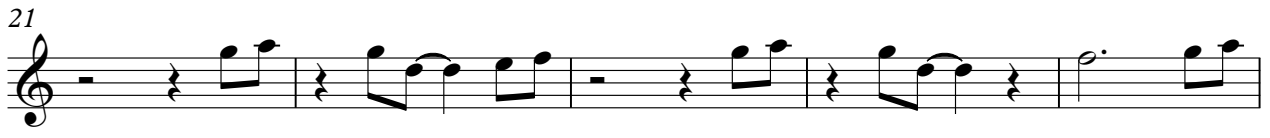

V.S.

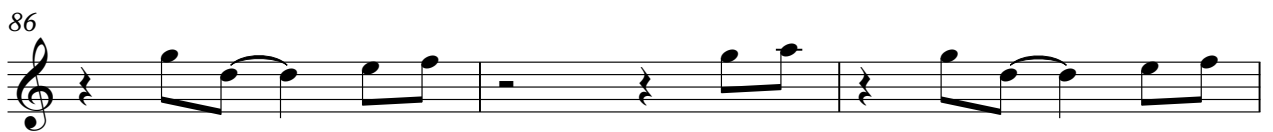
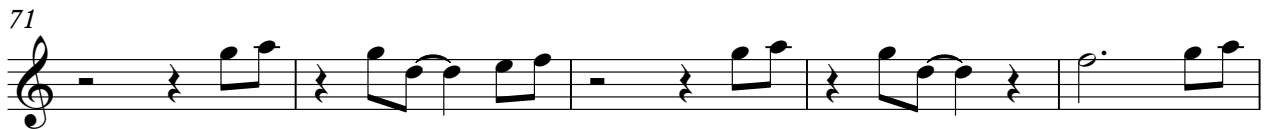
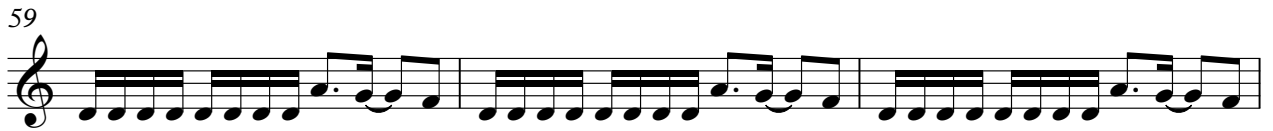

Track 1

Track 3

♩ = 125,000000

6

10

14

18

23

27

31

35

39

V.S.

44

49

53

57

67

72

76

80

84

88

