

Selena_Gomez-Naturally

♩ = 120,0002♭7 132,000427

Set

Bass

Sax

Crystal

♩ = 120,0002♭7 132,000427

5

Set

Bass

Sax

Crystal

8

11

14

17

20

23

Set

Choir

Bass

Sax

Crystal

25

Set

Choir

Bass

Sax

Crystal

27

Set

Choir

Bass

Sax

Crystal

30

Set

Bass

Sax

Crystal

32

Set

Bass

Sax

Crystal

34

Set

Bass

Sax

Crystal

36

Set

Bass

Sax

Crystal

38

Set
Bass
Sax
Crystal

40

Set
Bass
Sax
Crystal

43

Set
Bass
Sax
Crystal

45

Set

Bass

Sax

Crystal

47

Set

Bass

Sax

49

Set

Bass

Sax

Crystal

50

Set

Bass

Sax

Crystal

52

Set

Choir

Bass

Sax

Crystal

54

Set

Choir

Bass

Sax

Crystal

56

Set

Choir

Bass

Sax

Crystal

58

Set

Choir

Bass

Sax

Crystal

60

Set

Choir

Bass

Sax

61

Set

Bass

Sax

62

Set
Bass
Sax

63

Set
Bass
Sax
Crystal

65

Set
Bass
Sax
Crystal

68 3

Set
Bass
Sax
Crystal

70

Set
Bass
Sax
Crystal

72

Set
Bass
Sax
Crystal

74

Set

Bass

Sax

Crystal

75

Set

Bass

Sax

Crystal

63

66

69

3

71

73

75

2

Selena_Gomez-Naturally

Bass

♩ = 120,000 23732,000427

V.S.

Bass

37

39

42

45

48

50

52

55

57

59

Selena_Gomez-Naturally

Sax

♩ = 120,000237 ♩ = 132,000427

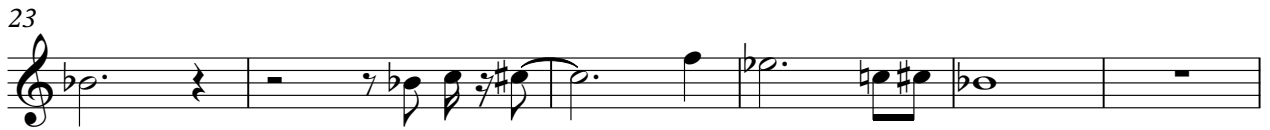

V.S.

46

49

53

57

60

63

67

70

73

75

Selena_Gomez-Naturally

♩ = 120,000 237132,000427

6

10

13

17

20

24

27

31

