

# Selena Gomez[Vox]

♩ = 140,000137

Selena Gomez[Vox]

Drumkit

Drumkit notation showing a pattern of eighth notes and rests, with 'x' marks indicating specific drum hits.

Tambourine

Tambourine notation showing a few notes and rests in the 4/4 section.

Keyboard

Keyboard notation showing a complex accompaniment with many notes, including a sharp sign in the 4/4 section.

Guitar

Bass

Bass notation showing a melodic line with eighth and quarter notes.

Keyboard

Keyboard notation showing a simple melodic line with quarter notes.

Selena Gomez[Vox]

Drumkit

Tambourine

Keyboard

Guitar

Bass

Keyboard

Back Vocals

8

Selena Gomez[Vox]

Drumkit

Tambourine

Keyboard

Guitar

Bass

Back Vocals

11

Selena Gomez[Vox]

Drumkit

Tambourine

Bass

14

Selena Gomez[Vox]

Drumkit

Tambourine

Keyboard

Bass

17

Selena Gomez[Vox]

Drumkit

Tambourine

Keyboard

Guitar

Bass

20

Selena Gomez[Vox]

Drumkit

Tambourine

Keyboard

Guitar

Bass

23

Selena Gomez[Vox]

Drumkit

Tambourine

Keyboard

Guitar

Bass

26

Selena Gomez[Vox]

Drumkit

Tambourine

Keyboard

Guitar

Bass

28

Selena Gomez[Vox]

Drumkit

Tambourine

Keyboard

Guitar

Bass

30

Selena Gomez[Vox]

Drumkit

Tambourine

Keyboard

Guitar

Bass

Back Vocals

32

Selena Gomez[Vox]

Drumkit

Tambourine

Keyboard

Guitar

Bass

Back Vocals

34

Selena Gomez[Vox]

Drumkit

Tambourine

Keyboard

Guitar

Bass

Back Vocals

36

Selena Gomez[Vox]

Drumkit

Tambourine

Keyboard

Guitar

Bass

Back Vocals

38

Selena Gomez[Vox]

Drumkit

Tambourine

Keyboard

Guitar

Bass

40

Drumkit

Tambourine

Keyboard

Guitar

Bass

44

Selena Gomez[Vox]

Drumkit

Tambourine

Bass

47

Selena Gomez[Vox]

Drumkit

Tambourine

Keyboard

Bass

50

Selena Gomez[Vox]

Drumkit

Tambourine

Keyboard

Guitar

Bass

Keyboard

53

Selena Gomez[Vox]

Drumkit

Tambourine

Keyboard

Guitar

Bass

56

Selena Gomez[Vox]

Drumkit

Tambourine

Keyboard

Guitar

Bass

Keyboard

59

Selena Gomez[Vox]

Drumkit

Tambourine

Keyboard

Guitar

Bass

61

Selena Gomez[Vox]

Drumkit

Tambourine

Keyboard

Guitar

Bass

63

Selena Gomez[Vox]

Drumkit

Tambourine

Keyboard

Guitar

Bass

65

Selena Gomez[Vox]

Drumkit

Tambourine

Keyboard

Guitar

Bass

Back Vocals

67

Selena Gomez[Vox]

Drumkit

Tambourine

Keyboard

Guitar

Bass

Back Vocals

69

Selena Gomez[Vox]

Drumkit

Tambourine

Keyboard

Guitar

Bass

Back Vocals

71

Selena Gomez[Vox]

Drumkit

Tambourine

Keyboard

Guitar

Bass

Back Vocals

73

Selena Gomez[Vox]

Drumkit

Tambourine

Keyboard

Guitar

Bass

76

Drumkit

Tambourine

Guitar

Bass

79

Drumkit

Tambourine

Guitar

Bass

82

Drumkit

Guitar

Keyboard

Back Vocals

84

Drumkit

Guitar

Keyboard

Back Vocals

86

Drumkit

Guitar

Keyboard

Back Vocals

88

Drumkit

Guitar

Keyboard

Back Vocals

90

Selena Gomez[Vox]

Drumkit

Tambourine

Keyboard

Guitar

Bass

Back Vocals

92

Selena Gomez[Vox]

Drumkit

Tambourine

Keyboard

Guitar

Bass

Back Vocals

94

Selena Gomez[Vox]

Drumkit

Tambourine

Keyboard

Guitar

Bass

Back Vocals

96

Selena Gomez[Vox]

Drumkit

Tambourine

Keyboard

Guitar

Bass

Back Vocals

98

Selena Gomez[Vox]

Drumkit

Tambourine

Keyboard

Guitar

Bass

Back Vocals

100

Selena Gomez[Vox]

Drumkit

Tambourine

Keyboard

Guitar

Bass

Back Vocals

102

Selena Gomez[Vox]

Drumkit

Tambourine

Keyboard

Guitar

Bass

104

Drumkit

Guitar

Bass

# Selena Gomez[Vox]

♩ = 140,000137

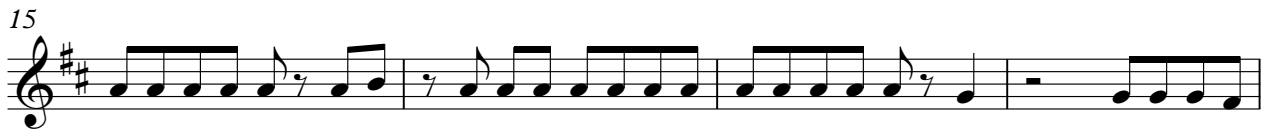

44

48

52

57

62

67

72

92

97

101

# Selena Gomez[Vox]

Drumkit

♩ = 140,000137

Measures 14-17: Continuation of the drumkit pattern.

Measures 18-21: Continuation of the drumkit pattern.

Measures 22-25: Continuation of the drumkit pattern.

V.S.

46

50

54

58

63

68

73

77

81

86

Drumkit

90

96

101

105

Tambourine

39

46

53

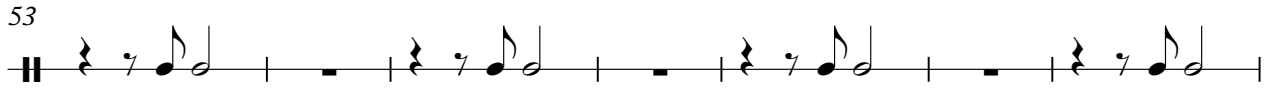

60

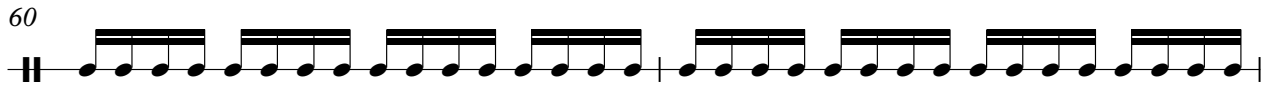

62

64

66

68

70

72

Tambourine

76

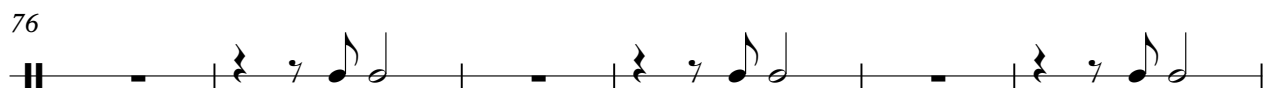

82

8

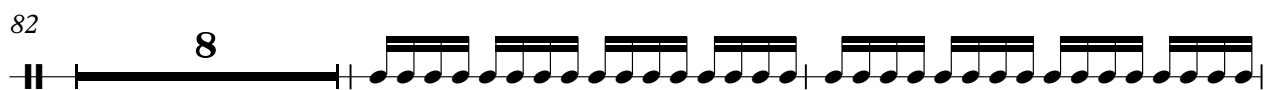

92

94

96

98

100

102

# Selena Gomez [Vox]

Keyboard

♩ = 140,000137

6

14

19

24

28

32

36

40

Guitar

# Selena Gomez [Vox]

♩ = 140,000137

6

10 8

21

25

29

33

37

41 8

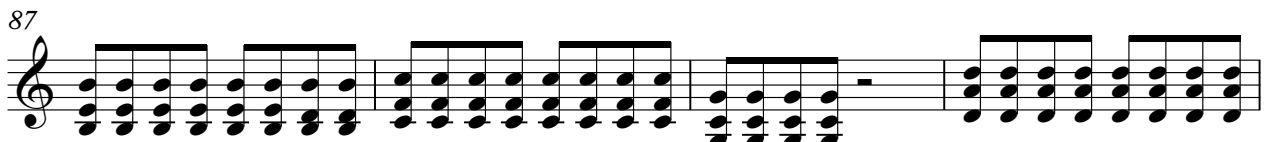

95

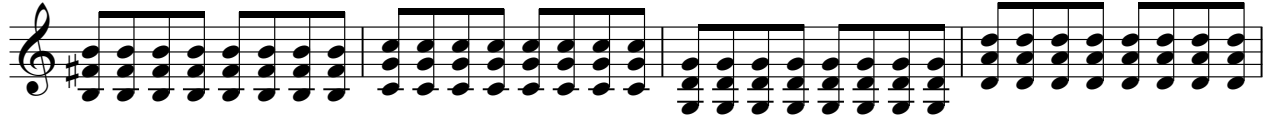

99

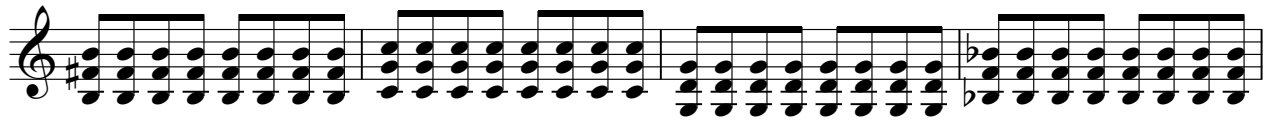

103

# Selena Gomez[Vox]

Bass

♩ = 140,000137

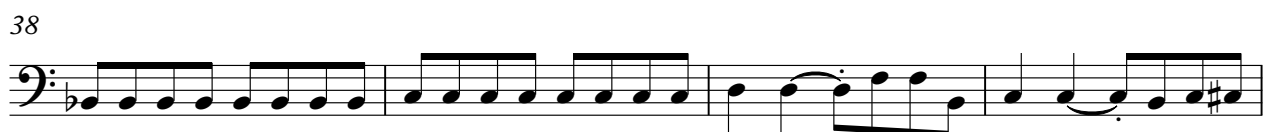
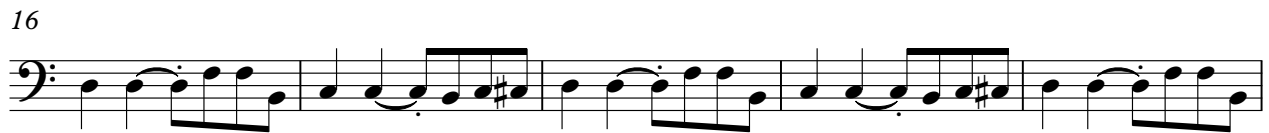

V.S.

47

52

57

61

65

69

73

79

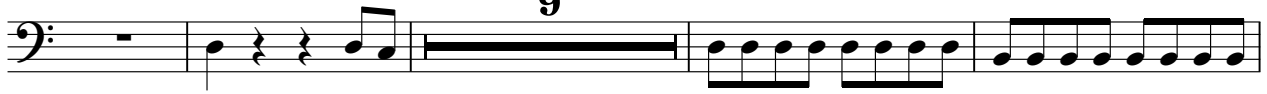

92

96

100

103

Keyboard

# Selena Gomez[Vox]

♩ = 140,000137

7

45

3

57

25

83

85

87

89

18

# Selena Gomez [Vox]

Back Vocals

♩ = 140,000137

4

9

21

35

27

68

10

84

84

91

91

97

6