

Lee Ritenour - Early A.M. Attitude

♩ = 122,999969

Early Morning Attitude

♩ = 122,999969

devian@star.net

Treble clef staff for the first measure of 'Early Morning Attitude'. The key signature is one sharp (F#) and the time signature is 4/4. The staff contains a whole rest.

sequenced by Devian Zikri

Bass clef staff for the first measure of 'Early Morning Attitude'. The key signature is one sharp (F#) and the time signature is 4/4. The staff contains a whole rest.

by Dave Grusin and Lee Ritenour

Treble clef staff for the first measure of 'Early Morning Attitude'. The key signature is one sharp (F#) and the time signature is 4/4. The staff contains a whole rest.

Early Morning Attitude

Early Morning Attitude

Early Morning Attitude

Early Morning Attitude

Early Morning Attitude

14

Early Morning Attitude

by Dave Grusin and Lee Ritenour

16

Early Morning Attitude

sequenced by Devian Zikri

by Dave Grusin and Lee Ritenour

18

Early Morning Attitude

devian@star.net

sequenced by Devian Zikri

by Dave Grusin and Lee Ritenour

19

Early Morning Attitude

devian@star.net

sequenced by Devian Zikri

by Dave Grusin and Lee Ritenour

20

Early Morning Attitude

devian@star.net

sequenced by Devian Zikri

by Dave Grusin and Lee Ritenour

21

Early Morning Attitude

devian@star.net

sequenced by Devian Zikri

by Dave Grusin and Lee Ritenour

23

Early Morning Attitude

devian@star.net

sequenced by Devian Zikri

by Dave Grusin and Lee Ritenour

24

Early Morning Attitude

devian@star.net

sequenced by Devian Zikri

by Dave Grusin and Lee Ritenour

26

Early Morning Attitude

devian@star.net

sequenced by Devian Zikri

by Dave Grusin and Lee Ritenour

27

Early Morning Attitude

devian@star.net

sequenced by Devian Zikri

by Dave Grusin and Lee Ritenour

28

Early Morning Attitude

devian@star.net

sequenced by Devian Zikri

by Dave Grusin and Lee Ritenour

30

Early Morning Attitude

devian@star.net

sequenced by Devian Zikri

by Dave Grusin and Lee Ritenour

32

Early Morning Attitude

devian@star.net

sequenced by Devian Zikri

by Dave Grusin and Lee Ritenour

34

Early Morning Attitude

devian@star.net

sequenced by Devian Zikri

by Dave Grusin and Lee Ritenour

36

Early Morning Attitude

devian@star.net

sequenced by Devian Zikri

by Dave Grusin and Lee Ritenour

37

Early Morning Attitude

devian@star.net

sequenced by Devian Zikri

by Dave Grusin and Lee Ritenour

This block contains the first system of music, covering measures 37 and 38. It features four staves: a guitar staff with a capo on the second fret and a key signature of one sharp (F#); a vocal line in treble clef; a bass line in bass clef; and a piano accompaniment in treble clef. The guitar part has 'x' marks above the staff indicating fretted notes. The vocal line consists of eighth and quarter notes. The bass line has a steady eighth-note rhythm. The piano accompaniment provides harmonic support with chords and moving lines.

38

Early Morning Attitude

devian@star.net

sequenced by Devian Zikri

by Dave Grusin and Lee Ritenour

This block contains the second system of music, covering measures 39 and 40. It features the same four-staff arrangement as the first system. The guitar part continues with fretted notes. The vocal line has a few notes in measure 39 and then rests in measure 40. The bass line maintains its eighth-note pattern. The piano accompaniment continues with harmonic support.

40

Early Morning Attitude

devian@star.net

sequenced by Devian Zikri

by Dave Grusin and Lee Ritenour

This block contains the third system of music, covering measures 41 and 42. It features the same four-staff arrangement. The guitar part has fretted notes. The vocal line has notes in measure 41 and rests in measure 42. The bass line continues with eighth notes. The piano accompaniment provides harmonic support.

41

Early Morning Attitude

devian@star.net

sequenced by Devian Zikri

by Dave Grusin and Lee Ritenour

42

Early Morning Attitude

devian@star.net

sequenced by Devian Zikri

by Dave Grusin and Lee Ritenour

44

Early Morning Attitude

devian@star.net

sequenced by Devian Zikri

by Dave Grusin and Lee Ritenour

46

Early Morning Attitude

devian@star.net

sequenced by Devian Zikri

by Dave Grusin and Lee Ritenour

48

Early Morning Attitude

devian@star.net

sequenced by Devian Zikri

by Dave Grusin and Lee Ritenour

49

Early Morning Attitude

devian@star.net

sequenced by Devian Zikri

by Dave Grusin and Lee Ritenour

50

Early Morning Attitude

devian@star.net

sequenced by Devian Zikri

by Dave Grusin and Lee Ritenour

51

Early Morning Attitude

devian@star.net

sequenced by Devian Zikri

by Dave Grusin and Lee Ritenour

52

Early Morning Attitude

devian@star.net

sequenced by Devian Zikri

by Dave Grusin and Lee Ritenour

53

Early Morning Attitude

devian@star.net

sequenced by Devian Zikri

by Dave Grusin and Lee Ritenour

This block contains the musical notation for measure 53. It consists of four staves: a guitar staff with a treble clef and a capo on the second fret, showing a sequence of chords with 'x' marks above the notes; a piano staff with a treble clef and a key signature of one sharp (F#), featuring a melodic line with eighth and quarter notes; a bass staff with a bass clef and a key signature of one sharp, providing a rhythmic accompaniment with eighth notes; and a second piano staff with a treble clef and a key signature of one sharp, playing a harmonic accompaniment with chords and some sustained notes.

54

Early Morning Attitude

devian@star.net

sequenced by Devian Zikri

by Dave Grusin and Lee Ritenour

This block contains the musical notation for measure 54. It consists of four staves: a guitar staff with a treble clef and a capo on the second fret, showing a sequence of chords with 'x' marks above the notes; a piano staff with a treble clef and a key signature of one sharp, featuring a melodic line with eighth and quarter notes; a bass staff with a bass clef and a key signature of one sharp, providing a rhythmic accompaniment with eighth notes; and a second piano staff with a treble clef and a key signature of one sharp, playing a harmonic accompaniment with chords and some sustained notes.

55

Early Morning Attitude

devian@star.net

sequenced by Devian Zikri

by Dave Grusin and Lee Ritenour

This block contains the musical notation for measure 55. It consists of four staves: a guitar staff with a treble clef and a capo on the second fret, showing a sequence of chords with 'x' marks above the notes; a piano staff with a treble clef and a key signature of one sharp, featuring a melodic line with eighth and quarter notes; a bass staff with a bass clef and a key signature of one sharp, providing a rhythmic accompaniment with eighth notes; and a second piano staff with a treble clef and a key signature of one sharp, playing a harmonic accompaniment with chords and some sustained notes.

56

Early Morning Attitude

devian@star.net

sequenced by Devian Zikri

by Dave Grusin and Lee Ritenour

57

Early Morning Attitude

devian@star.net

sequenced by Devian Zikri

by Dave Grusin and Lee Ritenour

58

Early Morning Attitude

devian@star.net

sequenced by Devian Zikri

by Dave Grusin and Lee Ritenour

59

Early Morning Attitude

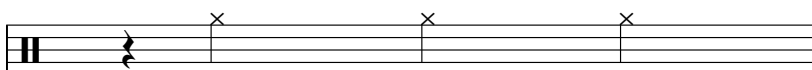

devian@star.net

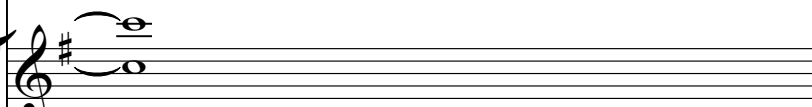

sequenced by Devian Zikri

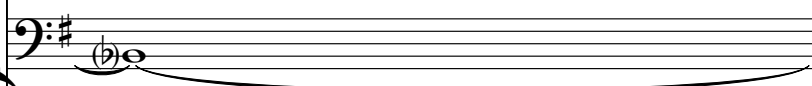

by Dave Grusin and Lee Ritenour

60

Early Morning Attitude

sequenced by Devian Zikri

by Dave Grusin and Lee Ritenour

61

Early Morning Attitude

devian@star.net

sequenced by Devian Zikri

by Dave Grusin and Lee Ritenour

62

Early Morning Attitude

devian@star.net

sequenced by Devian Zikri

by Dave Grusin and Lee Ritenour

64

Early Morning Attitude

devian@star.net

sequenced by Devian Zikri

by Dave Grusin and Lee Ritenour

65

Early Morning Attitude

devian@star.net

sequenced by Devian Zikri

by Dave Grusin and Lee Ritenour

66

Early Morning Attitude

devian@star.net

sequenced by Devian Zikri

by Dave Grusin and Lee Ritenour

68

Early Morning Attitude

devian@star.net

sequenced by Devian Zikri

by Dave Grusin and Lee Ritenour

70

Early Morning Attitude

devian@star.net

sequenced by Devian Zikri

by Dave Grusin and Lee Ritenour

72

Early Morning Attitude

devian@star.net

sequenced by Devian Zikri

by Dave Grusin and Lee Ritenour

74

Early Morning Attitude

devian@star.net

sequenced by Devian Zikri

by Dave Grusin and Lee Ritenour

76

Early Morning Attitude

devian@star.net

sequenced by Devian Zikri

by Dave Grusin and Lee Ritenour

77

Early Morning Attitude

devian@star.net

sequenced by Devian Zikri

by Dave Grusin and Lee Ritenour

79

Early Morning Attitude

devian@star.net

sequenced by Devian Zikri

by Dave Grusin and Lee Ritenour

81

Early Morning Attitude

devian@star.net

sequenced by Devian Zikri

by Dave Grusin and Lee Ritenour

82

Early Morning Attitude

devian@star.net

sequenced by Devian Zikri

by Dave Grusin and Lee Ritenour

83

Early Morning Attitude

devian@star.net

sequenced by Devian Zikri

by Dave Grusin and Lee Ritenour

84

Early Morning Attitude

devian@star.net

sequenced by Devian Zikri

by Dave Grusin and Lee Ritenour

85

Early Morning Attitude

devian@star.net

sequenced by Devian Zikri

by Dave Grusin and Lee Ritenour

86

Early Morning Attitude

devian@star.net

sequenced by Devian Zikri

by Dave Grusin and Lee Ritenour

87

Early Morning Attitude

devian@star.net

sequenced by Devian Zikri

by Dave Grusin and Lee Ritenour

88

Early Morning Attitude

devian@star.net

sequenced by Devian Zikri

by Dave Grusin and Lee Ritenour

89

Early Morning Attitude

devian@star.net

sequenced by Devian Zikri

by Dave Grusin and Lee Ritenour

91

Early Morning Attitude

devian@star.net

sequenced by Devian Zikri

by Dave Grusin and Lee Ritenour

92

Early Morning Attitude

devian@star.net

sequenced by Devian Zikri

by Dave Grusin and Lee Ritenour

93

Early Morning Attitude

devian@star.net

sequenced by Devian Zikri

by Dave Grusin and Lee Ritenour

94

Early Morning Attitude

devian@star.net

sequenced by Devian Zikri

by Dave Grusin and Lee Ritenour

95

Early Morning Attitude

devian@star.net

sequenced by Devian Zikri

by Dave Grusin and Lee Ritenour

96

Early Morning Attitude

devian@star.net

sequenced by Devian Zikri

by Dave Grusin and Lee Ritenour

97

Early Morning Attitude

devian@star.net

sequenced by Devian Zikri

by Dave Grusin and Lee Ritenour

98

Early Morning Attitude

devian@star.net

sequenced by Devian Zikri

by Dave Grusin and Lee Ritenour

99

Early Morning Attitude

devian@star.net

sequenced by Devian Zikri

by Dave Grusin and Lee Ritenour

100

Early Morning Attitude

devian@star.net

sequenced by Devian Zikri

by Dave Grusin and Lee Ritenour

101

Early Morning Attitude

devian@star.net

sequenced by Devian Zikri

by Dave Grusin and Lee Ritenour

102

Early Morning Attitude

devian@star.net

sequenced by Devian Zikri

by Dave Grusin and Lee Ritenour

103

Early Morning Attitude

devian@star.net

sequenced by Devian Zikri

by Dave Grusin and Lee Ritenour

104

Early Morning Attitude

devian@star.net

sequenced by Devian Zikri

by Dave Grusin and Lee Ritenour

105

Early Morning Attitude

devian@star.net

sequenced by Devian Zikri

by Dave Grusin and Lee Ritenour

106

Early Morning Attitude

devian@star.net

sequenced by Devian Zikri

by Dave Grusin and Lee Ritenour

107

Early Morning Attitude

devian@star.net

sequenced by Devian Zikri

by Dave Grusin and Lee Ritenour

108

Early Morning Attitude

devian@star.net

sequenced by Devian Zikri

by Dave Grusin and Lee Ritenour

109

Early Morning Attitude

devian@star.net

sequenced by Devian Zikri

by Dave Grusin and Lee Ritenour

110

Early Morning Attitude

devian@star.net

sequenced by Devian Zikri

by Dave Grusin and Lee Ritenour

111

Early Morning Attitude

devian@star.net

sequenced by Devian Zikri

by Dave Grusin and Lee Ritenour

112

Early Morning Attitude

devian@star.net

sequenced by Devian Zikri

by Dave Grusin and Lee Ritenour

113

Early Morning Attitude

devian@star.net

sequenced by Devian Zikri

by Dave Grusin and Lee Ritenour

114

Early Morning Attitude

devian@star.net

sequenced by Devian Zikri

by Dave Grusin and Lee Ritenour

116

Early Morning Attitude

devian@star.net

sequenced by Devian Zikri

by Dave Grusin and Lee Ritenour

117

Early Morning Attitude

devian@star.net

sequenced by Devian Zikri

by Dave Grusin and Lee Ritenour

119

Early Morning Attitude

devian@star.net

sequenced by Devian Zikri

by Dave Grusin and Lee Ritenour

121

Early Morning Attitude

devian@star.net

sequenced by Devian Zikri

by Dave Grusin and Lee Ritenour

122

Early Morning Attitude

devian@star.net

sequenced by Devian Zikri

by Dave Grusin and Lee Ritenour

123

Early Morning Attitude

devian@star.net

sequenced by Devian Zikri

by Dave Grusin and Lee Ritenour

124

Early Morning Attitude

devian@star.net

sequenced by Devian Zikri

by Dave Grusin and Lee Ritenour

125

Early Morning Attitude

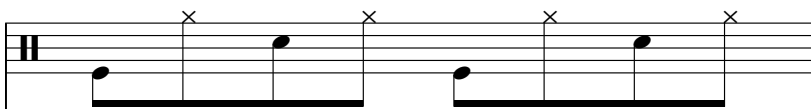

devian@star.net

sequenced by Devian Zikri

by Dave Grusin and Lee Ritenour

126

Early Morning Attitude

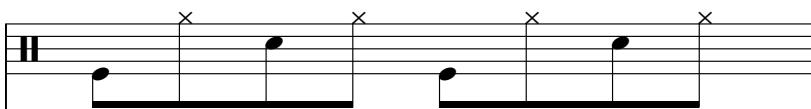

devian@star.net

sequenced by Devian Zikri

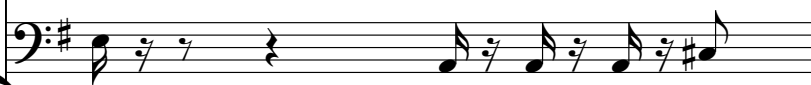

by Dave Grusin and Lee Ritenour

3

127

Early Morning Attitude

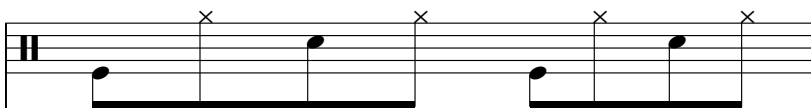

devian@star.net

sequenced by Devian Zikri

by Dave Grusin and Lee Ritenour

3 3 3 3

128

Early Morning Attitude

devian@star.net

sequenced by Devian Zikri

by Dave Grusin and Lee Ritenour

129

Early Morning Attitude

devian@star.net

sequenced by Devian Zikri

by Dave Grusin and Lee Ritenour

130

Early Morning Attitude

devian@star.net

sequenced by Devian Zikri

by Dave Grusin and Lee Ritenour

131

Early Morning Attitude

devian@star.net

sequenced by Devian Zikri

by Dave Grusin and Lee Ritenour

This block contains the musical notation for measure 131. It consists of four staves: a guitar staff with a treble clef and a capo on the second fret, showing a sequence of chords with 'x' marks above the notes; a piano staff with a treble clef and a key signature of one sharp (F#), showing a sequence of chords with 'z' marks below the notes; a bass staff with a bass clef and a key signature of one sharp, showing a sequence of notes; and a guitar staff with a treble clef and a key signature of one sharp, showing a sequence of notes.

132

Early Morning Attitude

devian@star.net

sequenced by Devian Zikri

by Dave Grusin and Lee Ritenour

This block contains the musical notation for measure 132. It consists of four staves: a guitar staff with a treble clef and a capo on the second fret, showing a sequence of chords with 'x' marks above the notes; a piano staff with a treble clef and a key signature of one sharp, showing a sequence of chords with 'z' marks below the notes; a bass staff with a bass clef and a key signature of one sharp, showing a sequence of notes; and a guitar staff with a treble clef and a key signature of one sharp, showing a sequence of notes.

133

Early Morning Attitude

devian@star.net

sequenced by Devian Zikri

by Dave Grusin and Lee Ritenour

This block contains the musical notation for measure 133. It consists of four staves: a guitar staff with a treble clef and a capo on the second fret, showing a sequence of chords with 'x' marks above the notes; a piano staff with a treble clef and a key signature of one sharp, showing a sequence of chords with 'z' marks below the notes; a bass staff with a bass clef and a key signature of one sharp, showing a sequence of notes; and a guitar staff with a treble clef and a key signature of one sharp, showing a sequence of notes.

134

Early Morning Attitude

devian@star.net

sequenced by Devian Zikri

by Dave Grusin and Lee Ritenour

135

Early Morning Attitude

devian@star.net

sequenced by Devian Zikri

by Dave Grusin and Lee Ritenour

136

Early Morning Attitude

devian@star.net

sequenced by Devian Zikri

by Dave Grusin and Lee Ritenour

137

Early Morning Attitude

devian@star.net

sequenced by Devian Zikri

by Dave Grusin and Lee Ritenour

138

Early Morning Attitude

devian@star.net

sequenced by Devian Zikri

by Dave Grusin and Lee Ritenour

140

Early Morning Attitude

devian@star.net

sequenced by Devian Zikri

by Dave Grusin and Lee Ritenour

141

Early Morning Attitude

devian@star.net

sequenced by Devian Zikri

by Dave Grusin and Lee Ritenour

142

Early Morning Attitude

devian@star.net

sequenced by Devian Zikri

by Dave Grusin and Lee Ritenour

144

Early Morning Attitude

devian@star.net

sequenced by Devian Zikri

by Dave Grusin and Lee Ritenour

146

Early Morning Attitude

devian@star.net

sequenced by Devian Zikri

by Dave Grusin and Lee Ritenour

148

Early Morning Attitude

devian@star.net

sequenced by Devian Zikri

by Dave Grusin and Lee Ritenour

150

Early Morning Attitude

devian@star.net

sequenced by Devian Zikri

by Dave Grusin and Lee Ritenour

152

Early Morning Attitude

devian@star.net

sequenced by Devian Zikri

by Dave Grusin and Lee Ritenour

153

Early Morning Attitude

devian@star.net

sequenced by Devian Zikri

by Dave Grusin and Lee Ritenour

155

Early Morning Attitude

sequenced by Devian Zikri

by Dave Grusin and Lee Ritenour

156

devian@star.net

by Dave Grusin and Lee Ritenour

157

Early Morning Attitude

devian@star.net

sequenced by Devian Zikri

by Dave Grusin and Lee Ritenour

158

Early Morning Attitude

devian@star.net

sequenced by Devian Zikri

by Dave Grusin and Lee Ritenour

159

Early Morning Attitude

devian@star.net

sequenced by Devian Zikri

by Dave Grusin and Lee Ritenour

160

Early Morning Attitude

sequenced by Devian Zikri

by Dave Grusin and Lee Ritenour

161

Early Morning Attitude

devian@star.net

sequenced by Devian Zikri

by Dave Grusin and Lee Ritenour

162

Early Morning Attitude

devian@star.net

sequenced by Devian Zikri

by Dave Grusin and Lee Ritenour

163

Early Morning Attitude

devian@star.net

sequenced by Devian Zikri

by Dave Grusin and Lee Ritenour

164

Early Morning Attitude

devian@star.net

sequenced by Devian Zikri

by Dave Grusin and Lee Ritenour

165

Early Morning Attitude

devian@star.net

sequenced by Devian Zikri

by Dave Grusin and Lee Ritenour

166

Early Morning Attitude

devian@star.net

sequenced by Devian Zikri

by Dave Grusin and Lee Ritenour

167

Early Morning Attitude

devian@star.net

sequenced by Devian Zikri

by Dave Grusin and Lee Ritenour

168

Early Morning Attitude

devian@star.net

sequenced by Devian Zikri

by Dave Grusin and Lee Ritenour

169

Early Morning Attitude

devian@star.net

sequenced by Devian Zikri

by Dave Grusin and Lee Ritenour

170

Early Morning Attitude

devian@star.net

sequenced by Devian Zikri

by Dave Grusin and Lee Ritenour

171

Early Morning Attitude

devian@star.net

sequenced by Devian Zikri

by Dave Grusin and Lee Ritenour

172

Early Morning Attitude

devian@star.net

sequenced by Devian Zikri

by Dave Grusin and Lee Ritenour

173

Early Morning Attitude

devian@star.net

sequenced by Devian Zikri

by Dave Grusin and Lee Ritenour

174

Early Morning Attitude

devian@star.net

sequenced by Devian Zikri

by Dave Grusin and Lee Ritenour

175

Early Morning Attitude

devian@star.net

sequenced by Devian Zikri

by Dave Grusin and Lee Ritenour

176

Early Morning Attitude

devian@star.net

sequenced by Devian Zikri

by Dave Grusin and Lee Ritenour

Early Morning Attitude

Lee Ritenour - Early A.M. Attitude

♩ = 122,999969

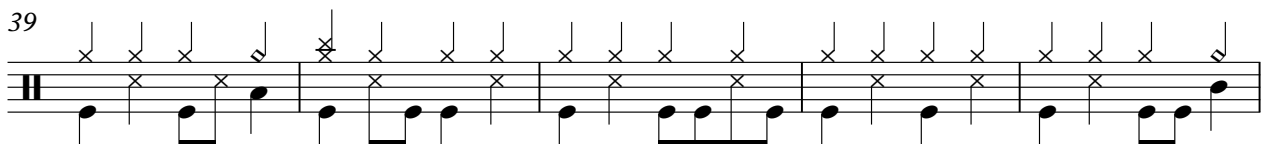
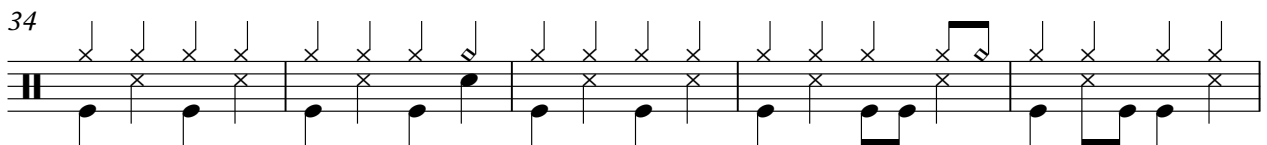
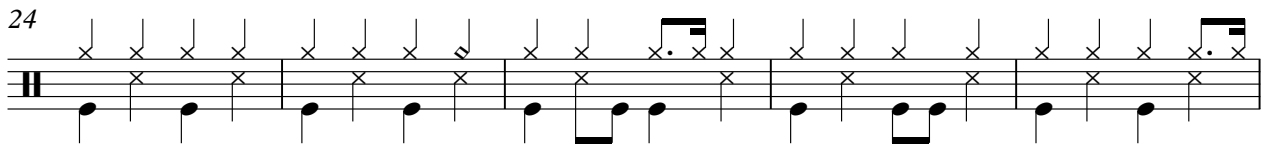
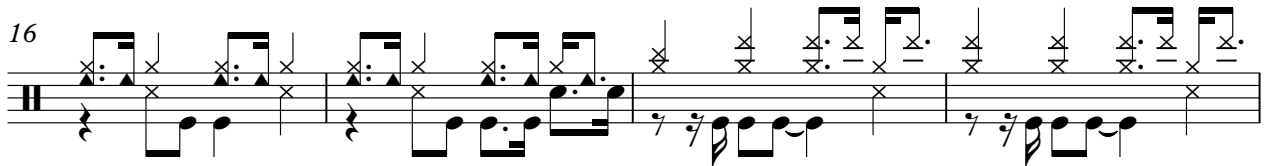
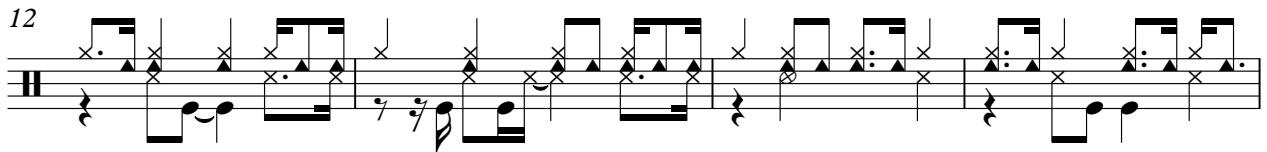
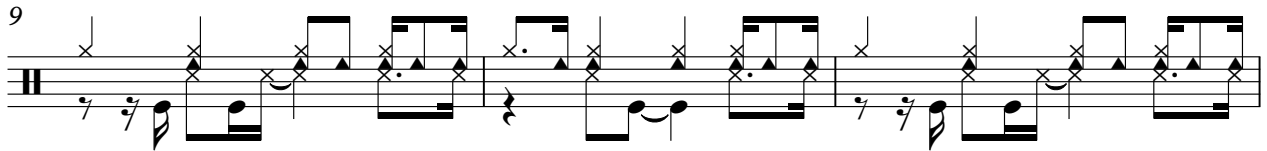
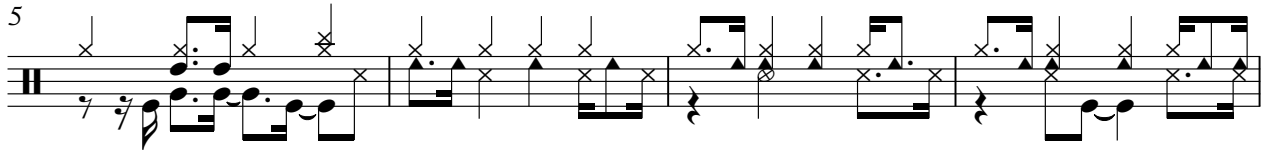
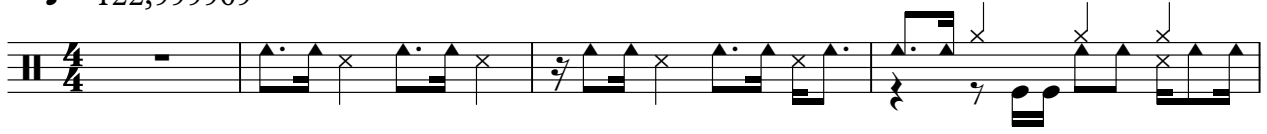

V.S.

Early Morning Attitude

44

49

53

56

60

65

70

75

78

84

Early Morning Attitude

89

94

99

104

109

114

119

123

127

131

V.S.

Early Morning Attitude

135

140

145

151

154

159

162

167

172

175

Lee Ritenour - Early A.M. Attitude

♩ = 122,999969

17

20

23

27

31

36

40

44

48

51

V.S.

54

57

62

68

74

80

82

85

89

93

96

99

102

104

107

110

113

116

120

123

V.S.

126

129

132

136

142

148

154

158

161

165

169

172

174

sequenced by Devian Zikri

Lee Ritenour - Early A.M. Attitude

♩ = 122,999969

16

21

24

27

31

35

38

41

45

49

V.S.

52

55

58

63

68

73

78

84

87

90

93

96

99

102

105

108

111

114

118

122

V.S.

124

127

129

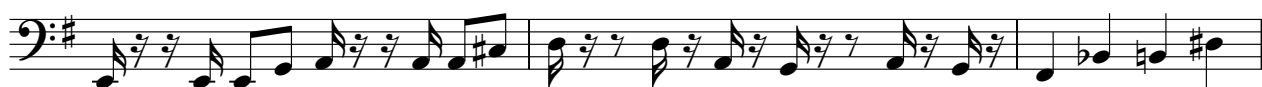

132

137

142

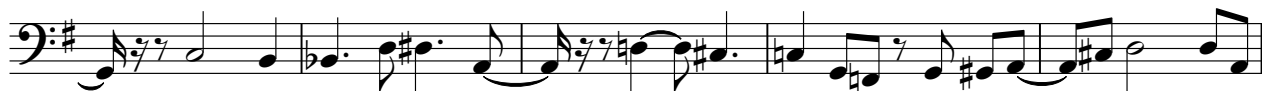

147

152

158

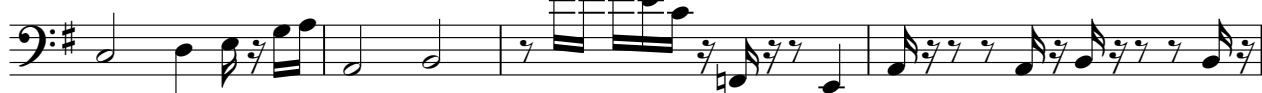

162

165

168

171

174

176

Lee Ritenour - Early A.M. Attitude

by Dave Grusin and Lee Ritenour

♩ = 122,999969

13

16

19

22

26

30

35

39

43

47

V.S.

50

53

56

59

61

64

67

70

73

76

79

83

88

93

98

104

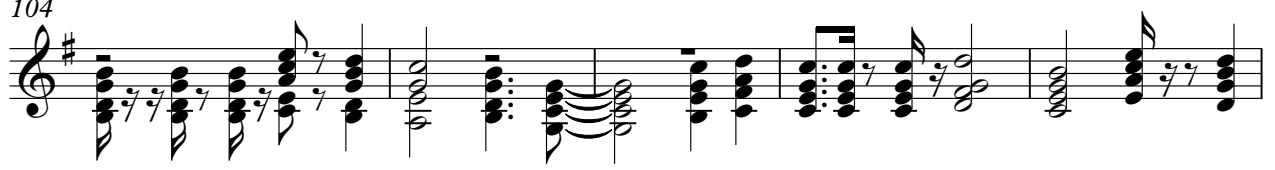

109

113

117

121

123

126

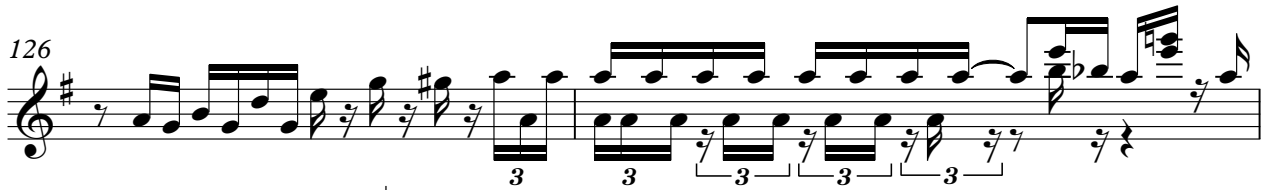

128

131

133

135

137

140

143

146

149

152

155

158

161

164

167

170

173

175