

Rhythm Guitar

♩ = 86,000053

Drumkit

Rhythm Guitar

Drumkit

Rhythm Guitar

Fill Guitar

Bass

Drumkit

Rhythm Guitar

Fill Guitar

Bass

5

Drumkit

Rhythm Guitar

Fill Guitar

Bass

6

Drumkit

Rhythm Guitar

Fill Guitar

Bass

8

Drumkit

Rhythm Guitar

Bass

10

Drumkit

Rhythm Guitar

Bass

12

Drumkit

Rhythm Guitar

Bass

14

Drumkit

Rhythm Guitar

Fill Guitar

Bass

15

Drumkit

Rhythm Guitar

Fill Guitar

Bass

16

Drumkit

Rhythm Guitar

Fill Guitar

Bass

17

Drumkit

Rhythm Guitar

Fill Guitar

Bass

19

Drumkit

Rhythm Guitar

Fill Guitar

Bass

20

Drumkit

Rhythm Guitar

Fill Guitar

Bass

22

Drumkit

Rhythm Guitar

Fill Guitar

Bass

24

Drumkit

Rhythm Guitar

Fill Guitar

Bass

26

Drumkit

Rhythm Guitar

Fill Guitar

Bass

28

Drumkit

Rhythm Guitar

Bass

30

Drumkit

Rhythm Guitar

Bass

32

Drumkit

Rhythm Guitar

Fill Guitar

Bass

33

Drumkit

Rhythm Guitar

Fill Guitar

Bass

34

Drumkit

Rhythm Guitar

Fill Guitar

Bass

35

Drumkit

Rhythm Guitar

Fill Guitar

Bass

37

Drumkit

Rhythm Guitar

Fill Guitar

Bass

38

Drumkit

Rhythm Guitar

Fill Guitar

Bass

40

Drumkit

Rhythm Guitar

Fill Guitar

Solo

Bass

42

Drumkit

Rhythm Guitar

Fill Guitar

Solo

Bass

43

Drumkit

Rhythm Guitar

Fill Guitar

Solo

Bass

44

Drumkit

Rhythm Guitar

Fill Guitar

Solo

Bass

45

Drumkit

Rhythm Guitar

Fill Guitar

Solo

Bass

46

Drumkit

Rhythm Guitar

Fill Guitar

Solo

Bass

47

Drumkit

Rhythm Guitar

Fill Guitar

Solo

Bass

48

Drumkit

Rhythm Guitar

Fill Guitar

Solo

Bass

3

49

Drumkit

Rhythm Guitar

Fill Guitar

Bass

3

50

Drumkit

Rhythm Guitar

Fill Guitar

Bass

3

51

Drumkit

Rhythm Guitar

Fill Guitar

Bass

53

Drumkit

Rhythm Guitar

Fill Guitar

Bass

54

Drumkit

Rhythm Guitar

Fill Guitar

Bass

56

Drumkit

Rhythm Guitar

Fill Guitar

Bass

57

Drumkit

Rhythm Guitar

Fill Guitar

Bass

58

Drumkit

Rhythm Guitar

Fill Guitar

Bass

59

Drumkit

Rhythm Guitar

Fill Guitar

Bass

61

Drumkit

Rhythm Guitar

Fill Guitar

Bass

62

Drumkit

Rhythm Guitar

Fill Guitar

Bass

63

Drumkit

Rhythm Guitar

Fill Guitar

Solo

Bass

Rhythm Guitar

Drumkit

♩ = 86,000053

4

6

8

10

12

14

17

20

23

V.S.

Drumkit

25

27

29

31

33

36

39

42

44

46

Drumkit

48

51

54

57

60

62

Rhythm Guitar

Rhythm Guitar

♩ = 86,000053

5

8

11

14

16

18

20

23

26

V.S.

29

32

34

36

38

40

43

46

49

51

53

55

57

59

61

63

Rhythm Guitar

Fill Guitar

♩ = 86,000053

2

5

14

18

21

24

33

36

39

42

V.S.

45

47

49

52

55

59

62

Rhythm Guitar

Solo

♩ = 86,000053

40

43

45

48

14

63

Rhythm Guitar

Bass

♩ = 86,000053

2

7

12

17

22

27

32

37

42

47

V.S.

2

Bass

52

57

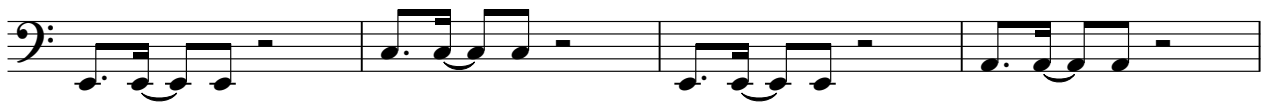

61

