

BB_King-To_Know_You_Is_To_Love_You

♩ = 100,000000

♩ = 100,000000

Lead 3 (Calliope) { Treble clef, 4/4 time, rests in all three measures.

4

Perc.

J. Gtr.

E. Piano

6

Perc.

J. Gtr.

E. Bass

E. Piano

Lead 3

8

Perc.

J. Gtr.

E. Bass

E. Piano

Lead 3

10

Perc.

J. Gtr.

E. Bass

E. Piano

Lead 3

12

14

16

18

Perc.

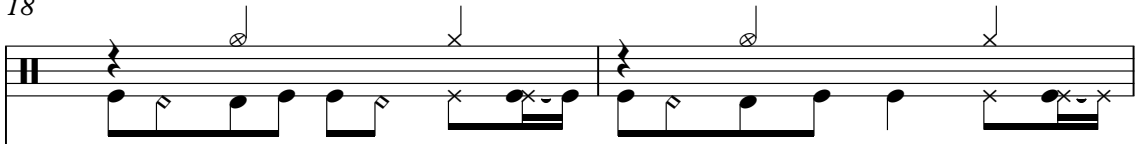

J. Gtr.

J. Gtr.

E. Bass

E. Piano

Lead 3

20

Alto Sax.

Bari. Sax.

Bar. Tpt.

Tbn.

Perc.

J. Gtr.

J. Gtr.

E. Bass

E. Piano

Lead 3

22

Alto Sax.

Bari. Sax.

Bar. Tpt.

Tbn.

Perc.

J. Gtr.

J. Gtr.

E. Bass

E. Piano

Lead 3

24

Alto Sax.

Bari. Sax.

Bar. Tpt.

Tbn.

Perc.

J. Gtr.

J. Gtr.

E. Bass

E. Piano

Lead 3

26

Alto Sax.

Bari. Sax.

Bar. Tpt.

Tbn.

Perc.

J. Gtr.

J. Gtr.

E. Bass

E. Piano

Lead 3

27

Bari. Sax.

Tbn.

Perc.

J. Gtr.

J. Gtr.

E. Bass

E. Piano

Lead 3

28

Alto Sax.

Bari. Sax.

Bar. Tpt.

Tbn.

Perc.

J. Gtr.

J. Gtr.

E. Bass

E. Piano

Lead 3

Detailed description of the musical score: The score is for a jazz ensemble. It begins at measure 28. The key signature has one flat (Bb). The time signature is 4/4. The instruments and their parts are: Alto Saxophone (melodic line with eighth notes), Bari. Saxophone (melodic line with eighth notes), Baritone Trumpet (melodic line with eighth notes), Trombone (melodic line with eighth notes), Percussion (ride cymbal pattern with eighth notes and accents), Jazz Guitar (melodic line with eighth notes), Electric Bass (melodic line with eighth notes), Electric Piano (chordal accompaniment with sustained chords and eighth notes), and Lead 3 (melodic line with eighth notes).

29

Alto Sax.

Bari. Sax.

Bar. Tpt.

Tbn.

Perc.

J. Gtr.

J. Gtr.

E. Bass

E. Piano

Lead 3

30

Alto Sax.

Bari. Sax.

Bar. Tpt.

Tbn.

Perc.

J. Gtr.

J. Gtr.

E. Bass

E. Piano

Lead 3

32

34

Perc.

J. Gtr.

J. Gtr.

E. Gtr.

E. Bass

E. Piano

Lead 3

36

Alto Sax.

Bari. Sax.

Bar. Tpt.

Tbn.

Perc.

J. Gtr.

J. Gtr.

E. Gtr.

E. Bass

E. Piano

Lead 3

38

Alto Sax.

Bari. Sax.

Bar. Tpt.

Tbn.

Perc.

J. Gtr.

J. Gtr.

E. Gtr.

E. Bass

E. Piano

Lead 3

40

Alto Sax.

Bari. Sax.

Bar. Tpt.

Tbn.

Perc.

J. Gtr.

J. Gtr.

E. Gtr.

E. Bass

E. Piano

Lead 3

42

Alto Sax.

Bari. Sax.

Bar. Tpt.

Tbn.

Perc.

J. Gtr.

J. Gtr.

E. Gtr.

E. Bass

E. Piano

Lead 3

3

44

Alto Sax.

Bari. Sax.

Bar. Tpt.

Tbn.

Perc.

J. Gtr.

J. Gtr.

E. Gtr.

E. Bass

E. Piano

Lead 3

46

Alto Sax.

Bari. Sax.

Bar. Tpt.

Tbn.

Perc.

J. Gtr.

J. Gtr.

E. Bass

E. Piano

48

Perc.

J. Gtr.

J. Gtr.

E. Bass

E. Piano

50

Perc.

J. Gtr.

J. Gtr.

E. Bass

E. Piano

52

54

55

57

59

61

63

Alto Sax.

Bari. Sax.

Bar. Tpt.

Tbn.

Perc.

J. Gtr.

E. Bass

E. Piano

Lead 3

Detailed description of the musical score: The score is for a jazz ensemble. It begins at measure 63. The Alto Saxophone part has a whole rest in the first two measures, followed by a melodic line in the third measure. The Bari. Saxophone part plays a rhythmic pattern of eighth notes with accents in the first two measures, then rests, and then a melodic line in the third measure. The Baritone Trumpet and Trombone parts have whole rests in the first two measures, followed by a melodic line in the third measure. The Percussion part features a complex rhythmic pattern with eighth and sixteenth notes and accents throughout. The Jazz Guitar part has a whole rest in the first measure, followed by a series of chords and melodic fragments. The Electric Bass part plays a steady eighth-note line. The Electric Piano part has a whole rest in the first measure, followed by a series of chords and melodic fragments. The Lead 3 part has a whole rest in the first measure, followed by a melodic line.

65

Alto Sax.

Bari. Sax.

Bar. Tpt.

Tbn.

Perc.

J. Gtr.

E. Bass

E. Piano

Lead 3

67

Alto Sax.

Bari. Sax.

Bar. Tpt.

Tbn.

Perc.

J. Gtr.

E. Bass

E. Piano

Lead 3

69

Alto Sax.

Bari. Sax.

Bar. Tpt.

Tbn.

Perc.

J. Gtr.

J. Gtr.

E. Gtr.

E. Bass

E. Piano

Lead 3

71

73

Perc.

J. Gtr.

J. Gtr.

E. Gtr.

E. Bass

E. Piano

Lead 3

74

76

Alto Sax.

Bari. Sax.

Bar. Tpt.

Tbn.

Perc.

J. Gtr.

J. Gtr.

E. Gtr.

E. Bass

E. Piano

Lead 3

78

Alto Sax.

Bari. Sax.

Bar. Tpt.

Tbn.

Perc.

J. Gtr.

E. Gtr.

E. Bass

E. Piano

Lead 3

80

Alto Sax.

Bari. Sax.

Bar. Tpt.

Tbn.

Perc.

J. Gtr.

E. Gtr.

E. Bass

E. Piano

Lead 3

81

Alto Sax.

Bari. Sax.

Bar. Tpt.

Tbn.

Perc.

J. Gtr.

J. Gtr.

E. Gtr.

E. Bass

E. Piano

Lead 3

82

Alto Sax.

Bari. Sax.

Bar. Tpt.

Tbn.

Perc.

J. Gtr.

J. Gtr.

E. Gtr.

E. Bass

E. Piano

Lead 3

83

Alto Sax.

Bari. Sax.

Bar. Tpt.

Tbn.

Perc.

J. Gtr.

J. Gtr.

E. Gtr.

E. Bass

E. Piano

Lead 3

84

Alto Sax.

Bari. Sax.

Bar. Tpt.

Tbn.

Perc.

J. Gtr.

J. Gtr.

E. Gtr.

E. Bass

E. Piano

Lead 3

85

Alto Sax.

Bari. Sax.

Bar. Tpt.

Tbn.

Perc.

J. Gtr.

J. Gtr.

E. Gtr.

E. Bass

E. Piano

Lead 3

87

Alto Sax.

Bari. Sax.

Bar. Tpt.

Tbn.

Perc.

J. Gtr.

E. Gtr.

E. Bass

E. Piano

Lead 3

89

Alto Sax.

Bari. Sax.

Bar. Tpt.

Tbn.

Perc.

J. Gtr.

E. Gtr.

E. Bass

E. Piano

Lead 3

90

Alto Sax.

Bari. Sax.

Bar. Tpt.

Tbn.

Perc.

J. Gtr.

E. Bass

E. Piano

Lead 3

91

Alto Sax.

Bari. Sax.

Bar. Tpt.

Tbn.

Perc.

J. Gtr.

J. Gtr.

E. Gtr.

E. Bass

E. Piano

Lead 3

93

Alto Sax.

Bari. Sax.

Bar. Tpt.

Tbn.

Perc.

J. Gtr.

E. Gtr.

E. Bass

E. Piano

Lead 3

95

Alto Sax.

Bari. Sax.

Bar. Tpt.

Tbn.

Perc.

J. Gtr.

E. Gtr.

E. Bass

E. Piano

Lead 3

97

Alto Sax.

Bari. Sax.

Bar. Tpt.

Tbn.

Perc.

J. Gtr.

E. Gtr.

E. Bass

E. Piano

Lead 3

98

Alto Sax.

Bari. Sax.

Bar. Tpt.

Tbn.

Perc.

J. Gtr.

E. Gtr.

E. Bass

E. Piano

Lead 3

99

Alto Sax.

Bari. Sax.

Bar. Tpt.

Tbn.

Perc.

J. Gtr.

E. Gtr.

E. Bass

E. Piano

Lead 3

100

Alto Sax.

Bari. Sax.

Bar. Tpt.

Tbn.

Perc.

J. Gtr.

E. Gtr.

E. Bass

E. Piano

Lead 3

102

Alto Sax.

Bari. Sax.

Bar. Tpt.

Tbn.

Perc.

J. Gtr.

J. Gtr.

E. Gtr.

E. Bass

E. Piano

104

106

Perc.

J. Gtr.

J. Gtr.

E. Gtr.

E. Bass

E. Piano

108

110

Alto Sax.

Bari. Sax.

Bar. Tpt.

Tbn.

Perc.

J. Gtr.

J. Gtr.

E. Gtr.

E. Bass

E. Piano

BB_King-To_Know_You_Is_To_Love_You

Alto Saxophone

♩ = 100,000000

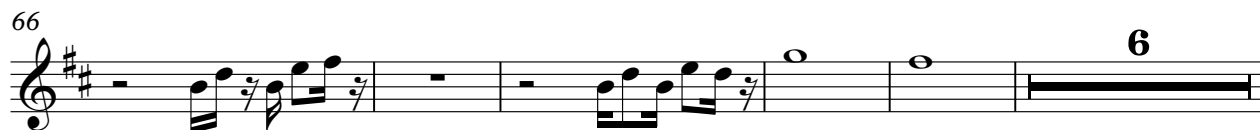
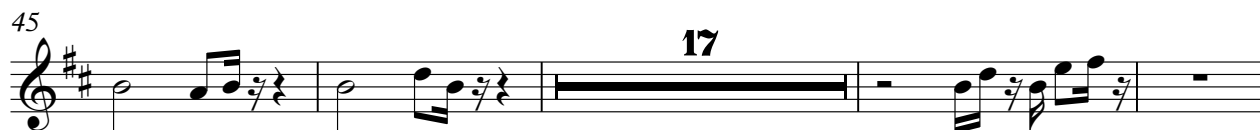

V.S.

Alto Saxophone

90

93

96

99

102

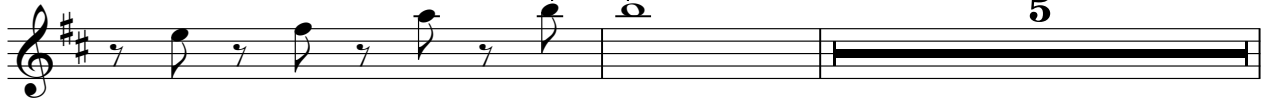

109

BB_King-To_Know_You_Is_To_Love_You

Baritone Saxophone

♩ = 100,000000

20

24

28

6

39

44

16

63

67

6

77

81

84

87

90

93

96

99

103

BB_King-To_Know_You_Is_To_Love_You

Baroque Trumpet

♩ = 100,000000

20

25

31

6

41

46

17

67

6

78

82

85

88

V.S.

91

94

97

100

104

BB_King-To_Know_You_Is_To_Love_You

Trombone

♩ = 100,000000

20

24

28

6

39

44

17

64

68

6

77

81

85

88

92

95

98

102

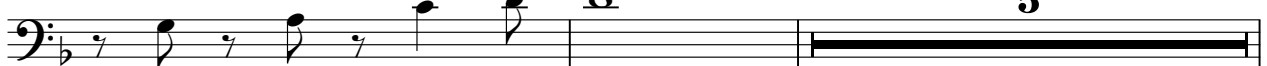

109

BB_King-To_Know_You_Is_To_Love_You

Percussion

♩ = 100,000000

V.S.

31

33

35

37

40

43

45

47

49

51

53

55

57

59

61

63

65

67

69

71

V.S.

73

75

77

79

81

83

85

87

89

91

93

95

97

99

101

103

105

107

109

110

BB_King-To_Know_You_Is_To_Love_You

Jazz Guitar

♩ = 100,000000

2

8

12

16

20

24

28

32

35

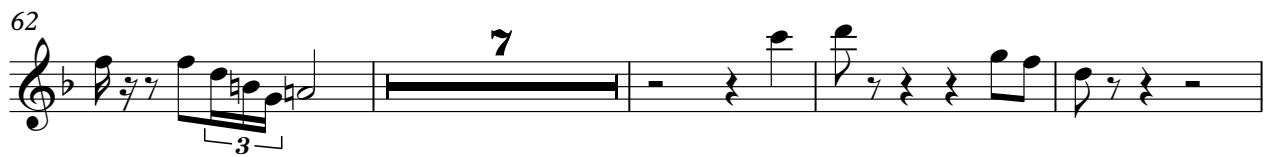

Jazz Guitar

92

104

108

BB_King-To_Know_You_Is_To_Love_You

Jazz Guitar

♩ = 100,000000

14

18

22

26

30

34

38

42

46

50

V.S.

92

96

100

104

108

BB_King-To_Know_You_Is_To_Love_You

Electric Guitar

♩ = 100,000000

31

36

42

24

70

76

81

86

92

96

100

103

107

110

BB_King-To_Know_You_Is_To_Love_You

Fretless Electric Bass

♩ = 100,000000

5

9

13

17

21

25

29

33

37

41

V.S.

45

49

53

57

61

65

69

73

77

81

85

89

93

97

101

105

109

BB_King-To_Know_You_Is_To_Love_You

Electric Piano

♩ = 100,000000

V.S.

20

23

25

27

29

32

35

38

40

42

45

48

51

54

56

59

61

64

66

68

71

74

77

79

82

84

86

89

91

94

97

99

101

103

105

107

V.S.

109

BB_King-To_Know_You_Is_To_Love_You

Lead 3 (Calliope)

♩ = 100,000000

5

10

15

20

25

29

33

38

43

16

Lead 3 (Calliope)

62

67

70

74

79

83

88

93

98

100