

9 P.M. (Till I come)

♩ = 122,999969

by Daniel Sandnes Stien

Website: <http://www. . />

ATB

9 P.M. (Till I come)

5-string Fretless
Electric Bass

Sequenced by TOPLIST TEAM

♩ = 122,999969

FX 1 (Rain)

E-mail: @ .

by Daniel Sandnes Stien

Website: <http://www. . />

E. Bass

Sequenced by TOPLIST TEAM

4

by Daniel Sandnes Stien

Website: <http://www. . />

E. Bass

Sequenced by TOPLIST TEAM

5

by Daniel Sandnes Stien

Website: <http://www. . />

E. Bass

Sequenced by TOPLIST TEAM

6

by Daniel Sandnes Stien

Website: <http://www. . />

E. Bass

Sequenced by TOPLIST TEAM

E-mail: @ .

7

by Daniel Sandnes Stien

Website: <http://www. . />

E. Bass

Sequenced by TOPLIST TEAM

E-mail: @ .

8

by Daniel Sandnes Stien

Website: <http://www. . />

E. Bass

Sequenced by TOPLIST TEAM

E-mail: @ .

by Daniel Sandnes Stien

Website: <http://www. />

E. Bass

Sequenced by TOPLIST TEAM

E-mail: @ .

by Daniel Sandnes Stien

Website: <http://www. />

9 P.M. (Till I come)

E. Bass

Sequenced by TOPLIST TEAM

11

by Daniel Sandnes Stien

Website: <http://www. . />

9 P.M. (Till I come)

E. Bass

Sequenced by TOPLIST TEAM

12

by Daniel Sandnes Stien

Website: <http://www. . />

9 P.M. (Till I come)

E. Bass

Sequenced by TOPLIST TEAM

13

by Daniel Sandnes Stien

Website: <http://www. . />

9 P.M. (Till I come)

E. Bass

Sequenced by TOPLIST TEAM

14

by Daniel Sandnes Stien

Website: <http://www. . />

9 P.M. (Till I come)

E. Bass

Sequenced by TOPLIST TEAM

E-mail: @ .

15

by Daniel Sandnes Stien

Website: <http://www. . />

9 P.M. (Till I come)

E. Bass

Sequenced by TOPLIST TEAM

E-mail: @ .

16

by Daniel Sandnes Stien

Website: <http://www. . />

9 P.M. (Till I come)

E. Bass

Sequenced by TOPLIST TEAM

E-mail: @ .

17

by Daniel Sandnes Stien

Website: <http://www. . />

ATB

9 P.M. (Till I come)

E. Bass

Sequenced by TOPLIST TEAM

FX 1

E-mail: @ .

19

Website: <http://www. . />

ATB

FX 1

Website: <http://www.>

22

ATB

FX 1

Website: <http://www.>

24

ATB

FX 1

Website: <http://www.>

26

ATB

FX 1

Website: <http://www.>

28

ATB

FX 1

Website: <http://www. . />

30

ATB

9 P.M. (Till I come)

FX 1

E-mail: @ .

Website: <http://www. . />

31

ATB

9 P.M. (Till I come)

FX 1

E-mail: @ .

Website: <http://www. />

32

ATB

9 P.M. (Till I come)

FX 1

E-mail: @ .

Website: <http://www. />

33

ATB

9 P.M. (Till I come)

FX 1

E-mail: @ .

Website: <http://www.>

34

ATB

9 P.M. (Till I come)

FX 1

E-mail: @ .

Website: <http://www.>

35

ATB

9 P.M. (Till I come)

FX 1

E-mail: @ .

Website: <http://www.>

36

ATB

9 P.M. (Till I come)

FX 1

E-mail: @ .

by Daniel Sandnes Stien

Website: <http://www.>

38

ATB

9 P.M. (Till I come)

E. Bass

Sequenced by TOPLIST TEAM

FX 1

39

by Daniel Sandnes Stien

Website: <http://www. . />

ATB

9 P.M. (Till I come)

E. Bass

Sequenced by TOPLIST TEAM

FX 1

40

by Daniel Sandnes Stien

Website: <http://www. . />

ATB

9 P.M. (Till I come)

E. Bass

Sequenced by TOPLIST TEAM

FX 1

41

by Daniel Sandnes Stien

Website: <http://www. . />

ATB

9 P.M. (Till I come)

E. Bass

Sequenced by TOPLIST TEAM

FX 1

42

by Daniel Sandnes Stien

Website: <http://www. . />

ATB

9 P.M. (Till I come)

E. Bass

Sequenced by TOPLIST TEAM

FX 1

43

by Daniel Sandnes Stien

Website: <http://www. . />

ATB

9 P.M. (Till I come)

E. Bass

Sequenced by TOPLIST TEAM

FX 1

44

by Daniel Sandnes Stien

Website: <http://www. . />

ATB

9 P.M. (Till I come)

E. Bass

Sequenced by TOPLIST TEAM

FX 1

45

by Daniel Sandnes Stien

Website: <http://www. . />

ATB

9 P.M. (Till I come)

E. Bass

Sequenced by TOPLIST TEAM

FX 1

46

by Daniel Sandnes Stien

Website: <http://www. . />

ATB

9 P.M. (Till I come)

E. Bass

Sequenced by TOPLIST TEAM

FX 1

47

by Daniel Sandnes Stien

Website: <http://www. . />

ATB

9 P.M. (Till I come)

E. Bass

Sequenced by TOPLIST TEAM

FX 1

48

by Daniel Sandnes Stien

Website: <http://www. . />

ATB

9 P.M. (Till I come)

E. Bass

Sequenced by TOPLIST TEAM

FX 1

49

by Daniel Sandnes Stien

Website: <http://www. />

ATB

9 P.M. (Till I come)

E. Bass

Sequenced by TOPLISTTEAM

FX 1

by Daniel Sandnes Stien

50

Website: <http://www. />

ATB

9 P.M. (Till I come)

E. Bass

Sequenced by TOPLIST TEAM

FX 1

E-mail: @ .

51

by Daniel Sandnes Stien

Website: <http://www. />

ATB

9 P.M. (Till I come)

E. Bass

Sequenced by TOPLIST TEAM

FX 1

E-mail: @ .

by Daniel Sandnes Stien

Website: <http://www. />

ATB

9 P.M. (Till I come)

E. Bass

Sequenced by TOPLIST TEAM

FX 1

E-mail: @ .

53

Website: <http://www. . />

ATB

9 P.M. (Till I come)

E. Bass

Sequenced by TOPLIST TEAM

FX 1

E-mail: @ .

54

Website: <http://www. . />

9 P.M. (Till I come)

E. Bass

Sequenced by TOPLIST TEAM

Website: <http://www. . />

9 P.M. (Till I come)

E. Bass

Sequenced by TOPLIST TEAM

55

Website: <http://www. . />

9 P.M. (Till I come)

E. Bass

Sequenced by TOPLIST TEAM

56

Website: <http://www. . />

9 P.M. (Till I come)

E. Bass

Sequenced by TOPLIST TEAM

57

Website: <http://www. . />

9 P.M. (Till I come)

E. Bass

Sequenced by TOPLIST TEAM

58

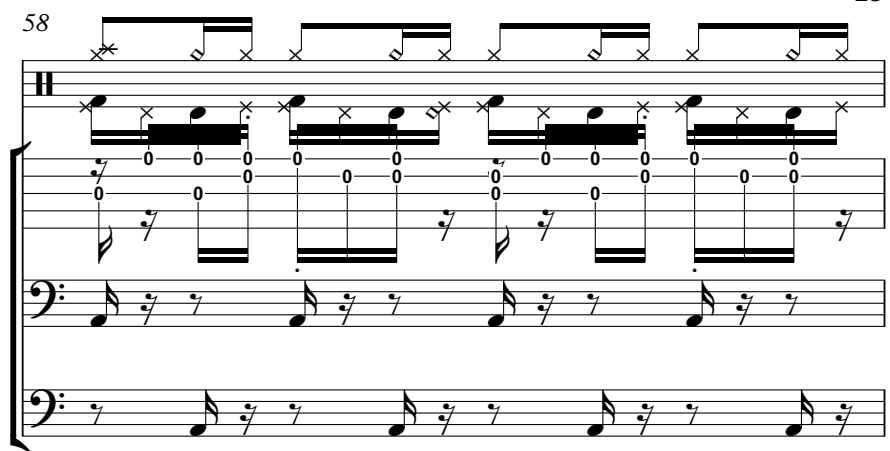

Website: <http://www. . />

9 P.M. (Till I come)

E. Bass

Sequenced by TOPLIST TEAM

59

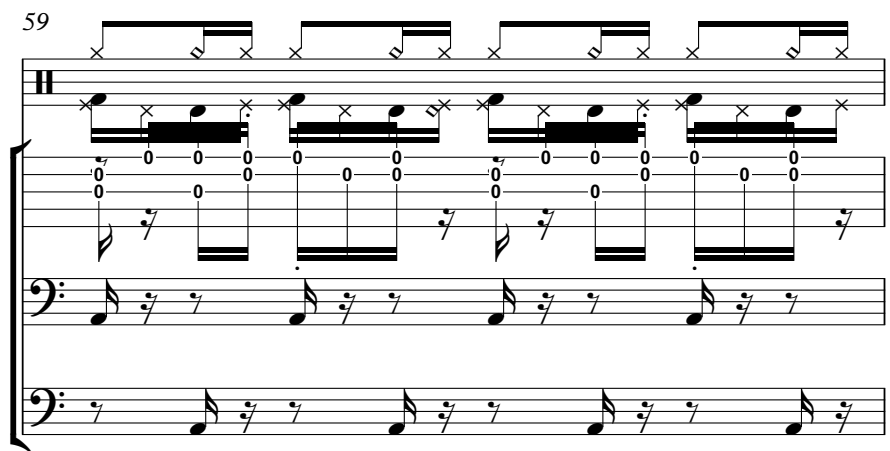

Website: <http://www. . />

9 P.M. (Till I come)

E. Bass

Sequenced by TOPLIST TEAM

60

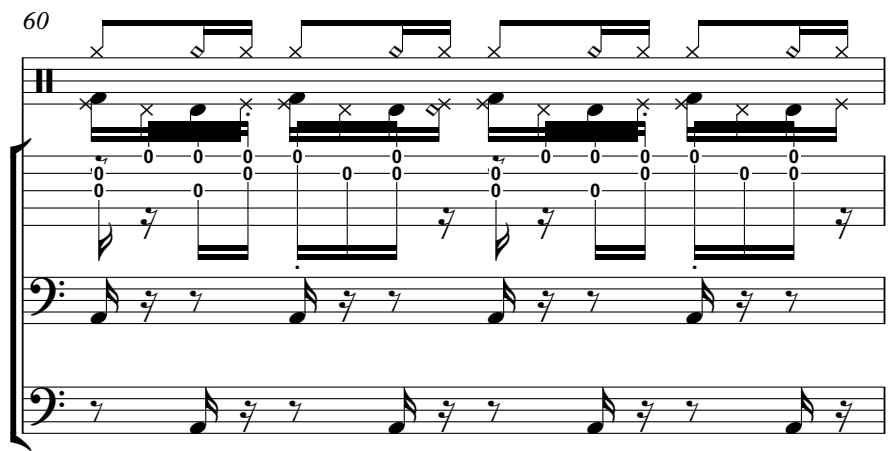

Website: <http://www. . />

9 P.M. (Till I come)

E. Bass

Sequenced by TOPLIST TEAM

61

Website: <http://www. . />

9 P.M. (Till I come)

E. Bass

Sequenced by TOPLIST TEAM

62

E-mail: @ .

Website: <http://www. . />

9 P.M. (Till I come)

E. Bass

Sequenced by TOPLIST TEAM

63

E-mail: @ .

64

Website: <http://www. . />

9 P.M. (Till I come)

E. Bass

Sequenced by TOPLIST TEAM

E-mail: @ .

65

Website: <http://www. . />

9 P.M. (Till I come)

E. Bass

Sequenced by TOPLIST TEAM

E-mail: @ .

66

Website: <http://www. . />

9 P.M. (Till I come)

E. Bass

Sequenced by TOPLIST TEAM

E-mail: @ .

This block contains the musical notation for measure 66. It consists of five staves. The top staff is a guitar staff with a treble clef and a key signature of one sharp (F#), showing a series of chords with 'x' marks above the notes. The second staff is a guitar staff with a treble clef and a key signature of one sharp, showing a series of chords with '0' marks below the notes. The third staff is an electric bass staff with a bass clef and a key signature of one sharp, showing a series of notes with '7' marks below the notes. The fourth staff is a piano staff with a bass clef and a key signature of one sharp, showing a series of notes with '7' marks below the notes. The fifth staff is a piano staff with a treble clef and a key signature of one sharp, showing a series of notes with '7' marks below the notes.

67

Website: <http://www. . />

9 P.M. (Till I come)

E. Bass

Sequenced by TOPLIST TEAM

E-mail: @ .

This block contains the musical notation for measure 67. It consists of five staves. The top staff is a guitar staff with a treble clef and a key signature of one sharp (F#), showing a series of chords with 'x' marks above the notes. The second staff is a guitar staff with a treble clef and a key signature of one sharp, showing a series of chords with '0' marks below the notes. The third staff is an electric bass staff with a bass clef and a key signature of one sharp, showing a series of notes with '7' marks below the notes. The fourth staff is a piano staff with a bass clef and a key signature of one sharp, showing a series of notes with '7' marks below the notes. The fifth staff is a piano staff with a treble clef and a key signature of one sharp, showing a series of notes with '7' marks below the notes.

Website: <http://www.> . /

9 P.M. (Till I come)

E. Bass

Sequenced by TOPLIST TEAM

E-mail: @ .

68

Website: <http://www.> . /

E-mail: @ .

69

by Daniel Sandnes Stien

Website: <http://www.> . /

9 P.M. (Till I come)

E. Bass

Sequenced by TOPLIST TEAM

70

71

by Daniel Sandnes Stien

Website: <http://www. . />

ATB

9 P.M. (Till I come)

E. Bass

Sequenced by TOPLIST TEAM

72

by Daniel Sandnes Stien

Website: <http://www. . />

ATB

9 P.M. (Till I come)

E. Bass

Sequenced by TOPLIST TEAM

73

by Daniel Sandnes Stien

Website: <http://www. . />

ATB

9 P.M. (Till I come)

E. Bass

Sequenced by TOPLIST TEAM

74

by Daniel Sandnes Stien

Website: <http://www. . />

ATB

9 P.M. (Till I come)

E. Bass

Sequenced by TOPLIST TEAM

75

by Daniel Sandnes Stien

Website: <http://www. . />

ATB

9 P.M. (Till I come)

E. Bass

Sequenced by TOPLIST TEAM

76

by Daniel Sandnes Stien

Website: <http://www. . />

ATB

9 P.M. (Till I come)

E. Bass

Sequenced by TOPLIST TEAM

77

by Daniel Sandnes Stien

Website: <http://www. />

9 P.M. (Till I come)

Sequenced by TOPLIST TEAM

78

by Daniel Sandnes Stien

Website: <http://www. />

E-mail: @ .

by Daniel Sandnes Stien

Website: <http://www. />

E-mail: @ .

79

by Daniel Sandnes Stien

Website: <http://www. />

E-mail: @ .

80

by Daniel Sandnes Stien

Website: <http://www. />

E-mail: @ .

81

82

by Daniel Sandnes Stien

Website: <http://www. />

E-mail: @ .

83

by Daniel Sandnes Stien

Website: <http://www. />

E-mail: @ .

84

by Daniel Sandnes Stien

Website: <http://www. />

E-mail: @ .

86

by Daniel Sandnes Stien

Website: <http://www. . />

ATB

9 P.M. (Till I come)

E. Bass

Sequenced by TOPLIST TEAM

FX 1

87

by Daniel Sandnes Stien

Website: <http://www. . />

ATB

9 P.M. (Till I come)

E. Bass

Sequenced by TOPLIST TEAM

FX 1

88

by Daniel Sandnes Stien

Website: <http://www. . />

ATB

9 P.M. (Till I come)

E. Bass

Sequenced by TOPLIST TEAM

FX 1

89

by Daniel Sandnes Stien

Website: <http://www. . />

ATB

9 P.M. (Till I come)

E. Bass

Sequenced by TOPLIST TEAM

FX 1

by Daniel Sandnes Stien

Website: <http://www. />

9 P.M. (Till I come)

Sequenced by TOPLIST TEAM

FX 1

90

by Daniel Sandnes Stien

Website: <http://www. />

9 P.M. (Till I come)

Sequenced by TOPLIST TEAM

FX 1

91

92

by Daniel Sandnes Stien

Website: <http://www. . />

ATB

9 P.M. (Till I come)

E. Bass

Sequenced by TOPLIST TEAM

FX 1

93

by Daniel Sandnes Stien

Website: <http://www. . />

ATB

9 P.M. (Till I come)

E. Bass

Sequenced by TOPLIST TEAM

FX 1

by Daniel Sandnes Stien

Website: <http://www. . />

9 P.M. (Till I come)

E-mail: @ .

94

by Daniel Sandnes Stien

Website: <http://www. . />

9 P.M. (Till I come)

E-mail: @ .

95

96

by Daniel Sandnes Stien

Website: <http://www. . />

ATB

9 P.M. (Till I come)

E. Bass

FX 1

E-mail: @ .

97

by Daniel Sandnes Stien

Website: <http://www. . />

ATB

9 P.M. (Till I come)

E. Bass

FX 1

E-mail: @ .

by Daniel Sandnes Stien

Website: <http://www. . />

9 P.M. (Till I come)

E-mail: @ .

98

by Daniel Sandnes Stien

Website: <http://www. . />

9 P.M. (Till I come)

E-mail: @ .

99

100

by Daniel Sandnes Stien

Website: <http://www. . />

ATB

9 P.M. (Till I come)

E. Bass

FX 1

E-mail: @ .

by Daniel Sandnes Stien 9 P.M. (Till I come)

♩ = 122,999969

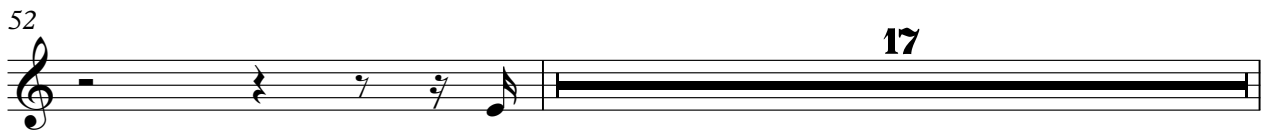
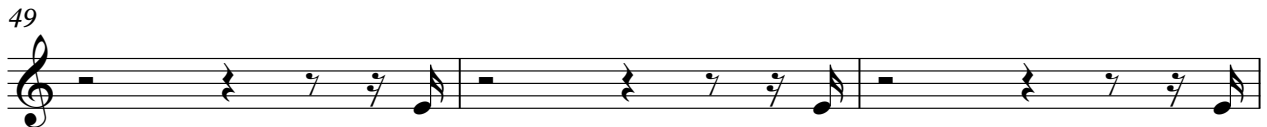

70

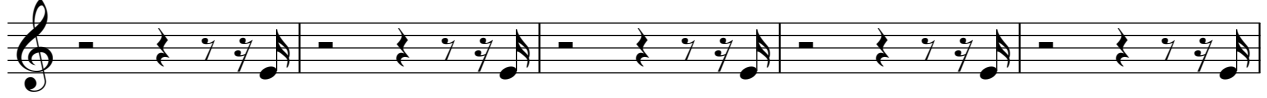

75

80

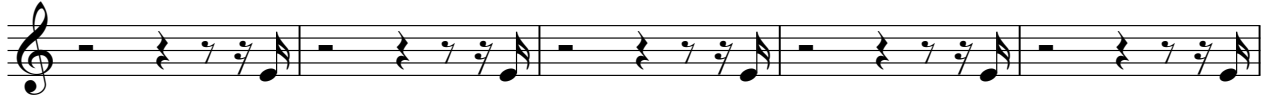

85

90

95

98

9 P.M. (Till I come)

Website: <http://www.> . /

♩ = 122,999969

V.S.

25

27

29

31

33

35

38

40

42

44

V.S.

66

68

71

73

75

77

79

81

83

86

88

90

92

94

96

98

100

9 P.M. (Till I come)

ATB

♩ = 122,999969

17

22

27

32

37

42

47

51

15

©

9 P.M. (Till I come)

9 P.M. (Till I come)

♩ = 122,999969

9

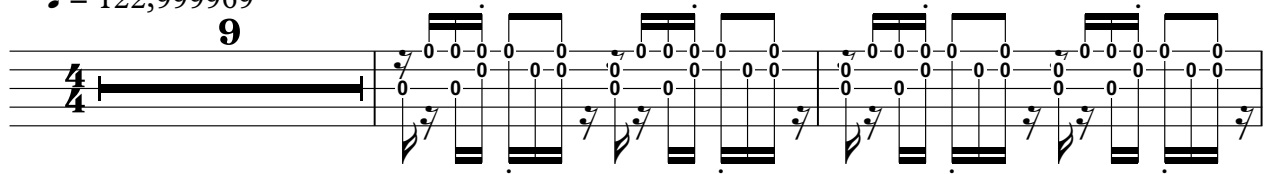

12

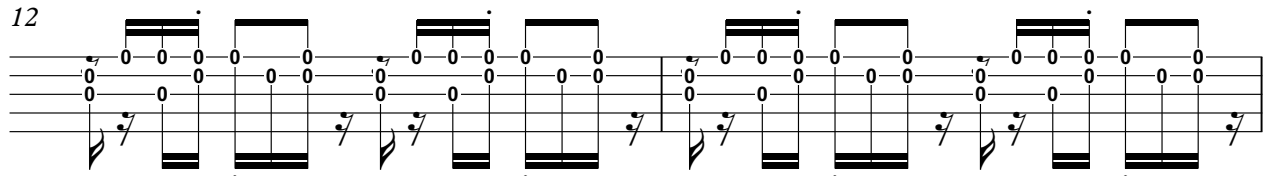

14

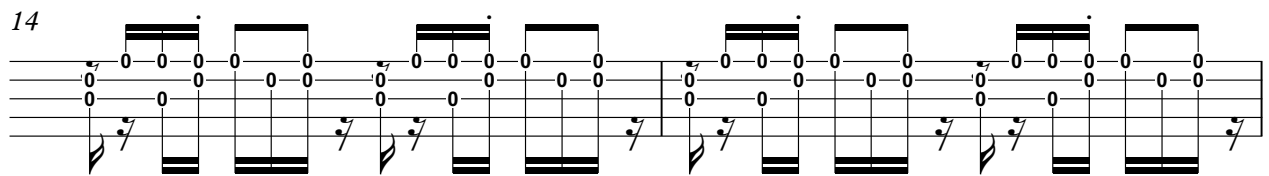

16

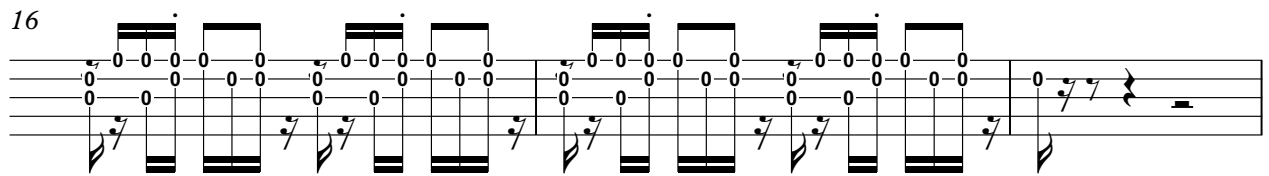

19

11

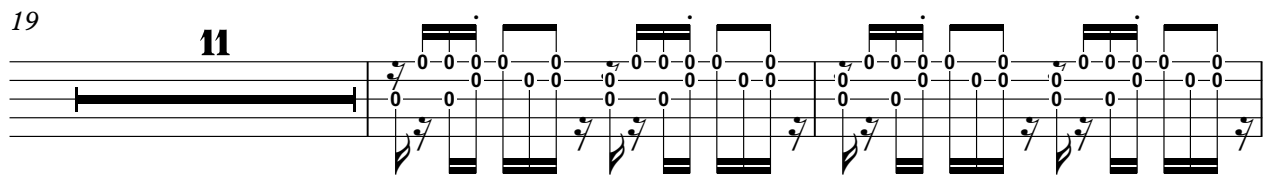

32

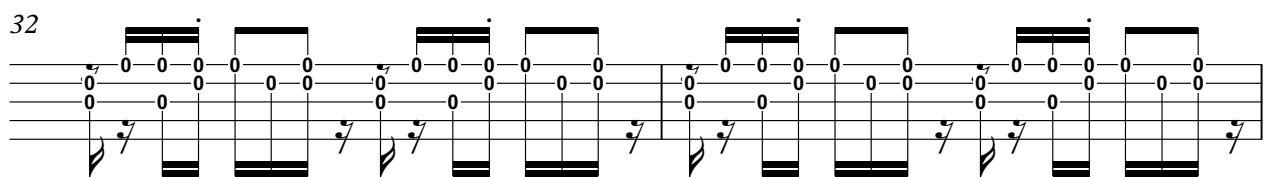

34

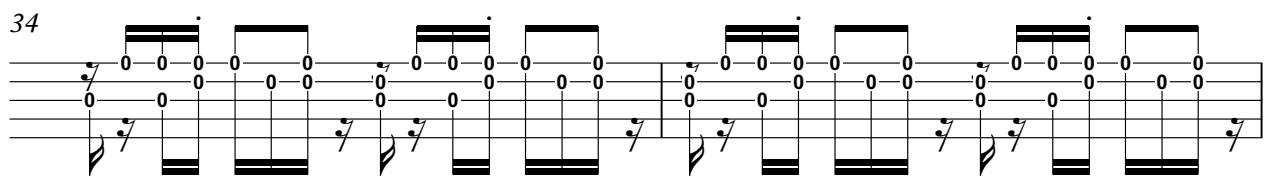

36

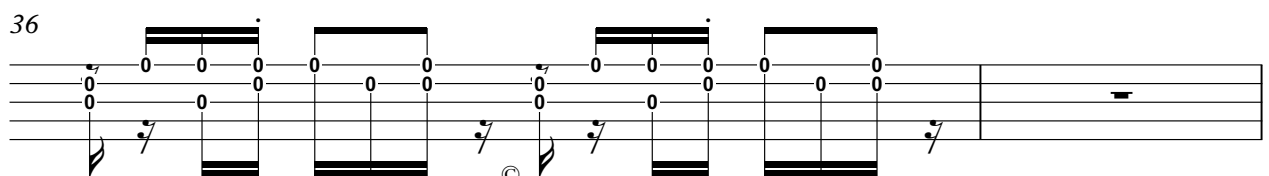

©

9 P.M. (Till I come)

38

40

42

44

46

48

50

52

54

56

9 P.M. (Till I come)

9 P.M. (Till I come)

86

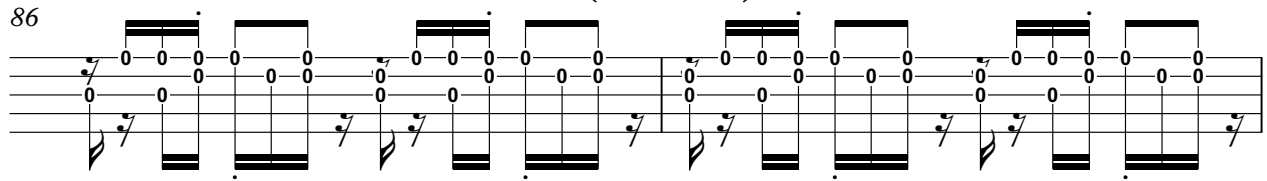

88

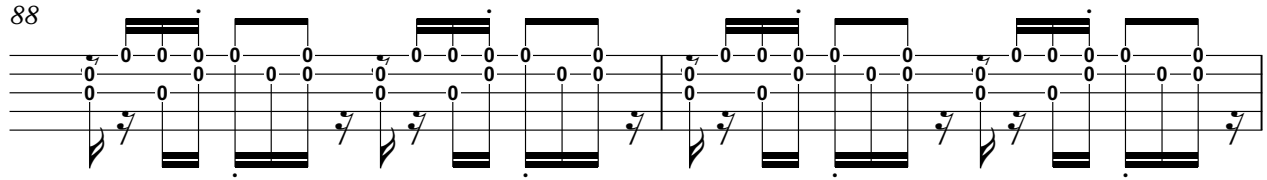

90

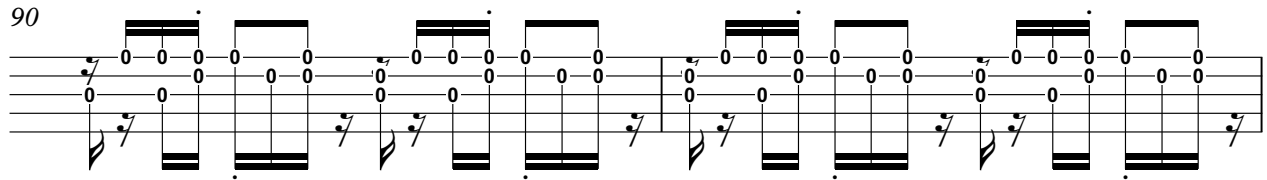

92

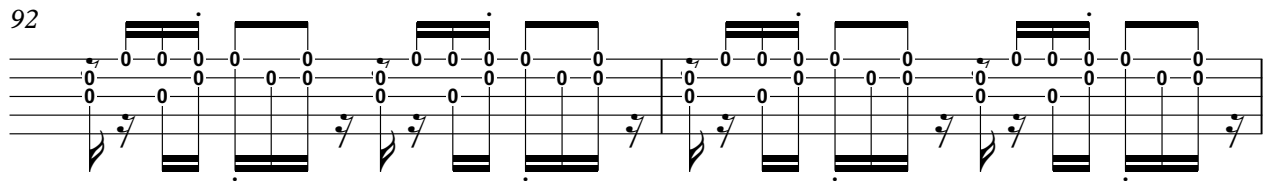

94

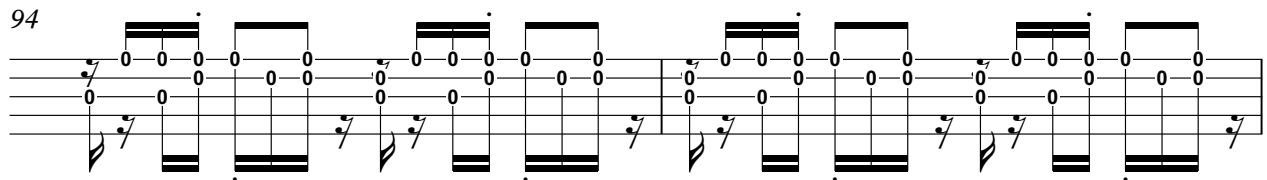

96

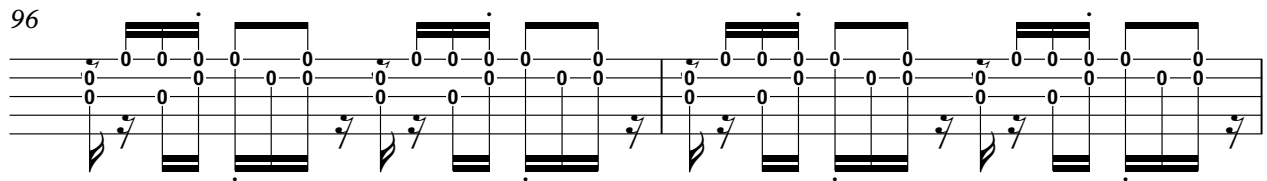

98

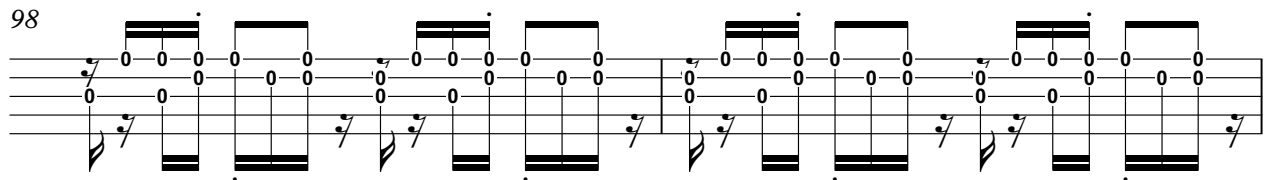

100

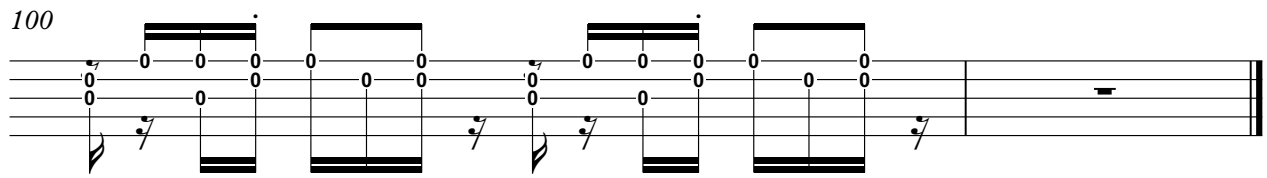

9 P.M. (Till I come)

5-string Fretless Electric Bass

♩ = 122,999969

4

7

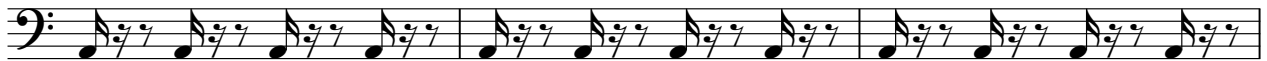

10

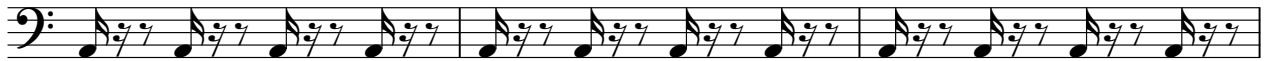

13

16

20

38

41

44

47

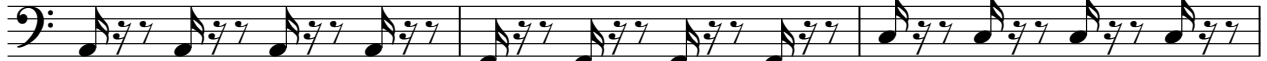

©

V.S.

50

53

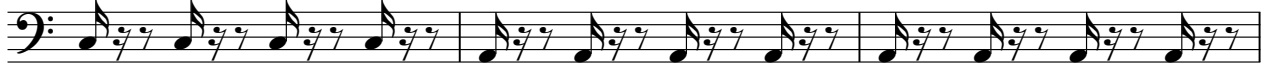

56

59

62

65

68

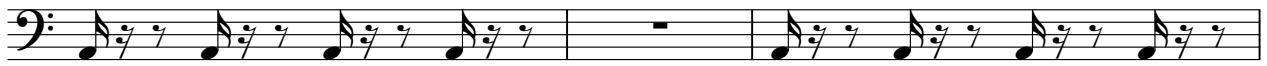

71

74

77

80

83

86

89

92

95

98

100

9 P.M. (Till I come)

Sequenced by TOPLIST TEAM

♩ = 122,999969

4

7

10

13

16

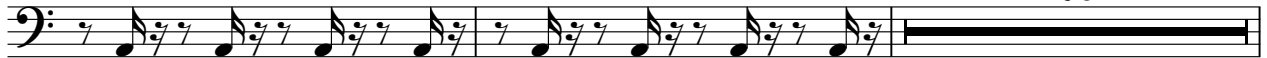

20

38

41

44

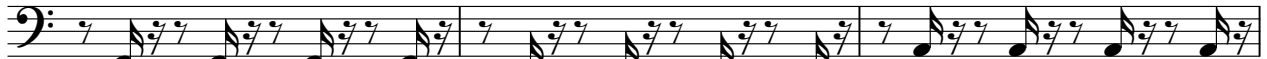

47

©

V.S.

50

53

56

59

62

65

68

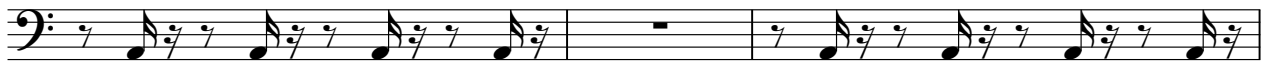

71

74

77

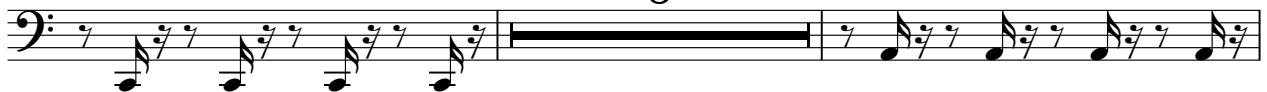

8

87

90

92

9 P.M. (Till I come)

FX 1 (Rain)

♩ = 122,999969

17

25

34

43

52

32

91

97

9 P.M. (Till I come)

E-mail: @ .

♩ = 122,999969

5

7

9

14

16

18

12

31

33

35

37

12

©

50

52

54

63

65

67

69

79

80

81

83

85

95

96

97

99

100
