

134760

♩ = 148,999832

Musical score for 134760, featuring 14 instruments. The score is in 4/4 time and includes a tempo marking of ♩ = 148,999832. The instruments are:

- Percussion: Four 'x' marks on a single staff.
- Tinkle Bells: Treble clef, 4/4 time, rests.
- Jazz Guitar: Treble clef, 4/4 time, rests.
- Jazz Guitar: Treble clef, 4/4 time, rests.
- Electric Guitar: Treble clef, 4/4 time, rests.
- 5-string Electric Bass: Bass clef, 4/4 time, rests.
- Soprano: Treble clef, 4/4 time, rests.
- Synth Brass: Treble clef, 4/4 time, rests.
- Synth Voice: Treble clef, 4/4 time, rests.
- Reverse Cymbals: Treble clef, 4/4 time, rests.
- Synth Strings: Treble clef, 4/4 time, rests.
- Lead 1 (Square): Treble clef, 4/4 time, rests.
- Viola: Bass clef, 4/4 time, rests.
- Solo: Treble clef, 4/4 time, rests.

♩ = 148,999832

2

Tnk. Bells

Syn. Br.

J. Gtr.

E. Bass

Syn. Br.

Syn. Str.

Vla.

J. Gtr.

E. Bass

Syn. Br.

Syn. Str.

Vla.

11

J. Gtr.

E. Bass

Syn. Br.

Syn. Voice

Syn. Str.

Vla.

15

Perc.

J. Gtr.

E. Bass

Syn. Br.

Syn. Voice

Syn. Str.

Vla.

19

Perc.

E. Bass

Syn. Br.

Syn. Voice

Syn. Str.

21

Perc.

E. Bass

Syn. Br.

Syn. Str.

23

Perc.

E. Gtr.

E. Bass

Syn. Br.

Syn. Str.

26

Perc.

J. Gtr.

J. Gtr.

E. Bass

Syn. Br.

Syn. Str.

28

Perc.

E. Bass

S.

Syn. Br.

Syn. Str.

30

Perc.

S.

Syn. Br.

33

35

Perc. M. Box J. Gtr. J. Gtr. E. Bass S. Syn. Br. Syn. Voice Syn. Str. Vla.

37

Perc. M. Box J. Gtr. J. Gtr. E. Bass S. Syn. Br. Syn. Voice Syn. Str. Vla.

39

Perc.

M. Box

J. Gtr.

J. Gtr.

E. Bass

S.

Syn. Br.

Syn. Voice

Syn. Str.

Lead 1

Vla.

41

Perc. M. Box J. Gtr. J. Gtr. E. Bass S. Syn. Br. Syn. Voice Syn. Str. Lead 1 Vla.

43

Perc.

M. Box

J. Gtr.

J. Gtr.

E. Bass

S.

Syn. Br.

Syn. Voice

Syn. Str.

Vla.

45

Perc. M. Box J. Gtr. J. Gtr. E. Bass S. Syn. Br. Syn. Voice Syn. Str. Vla.

47

Perc. M. Box J. Gtr. J. Gtr. E. Bass S. Syn. Br. Syn. Voice Syn. Str. Vla.

49

Perc.

J. Gtr.

E. Bass

Syn. Br.

Syn. Voice

Rev. Cym.

Syn. Str.

Vla.

51

Perc.

E. Bass

Syn. Br.

Syn. Str.

53

Perc.

E. Gtr.

E. Bass

Syn. Br.

Syn. Str.

56

Perc.

J. Gtr.

J. Gtr.

E. Bass

Syn. Br.

Syn. Str.

58

Perc.

E. Bass

Syn. Br.

Syn. Str.

Solo

60

Perc.

Syn. Br.

Syn. Str.

Solo

62

64

Perc. M. Box J. Gtr. J. Gtr. E. Bass S. Syn. Br. Syn. Voice Syn. Str. Vla. Solo

66

Perc. M. Box J. Gtr. J. Gtr. E. Bass S. Syn. Br. Syn. Voice Syn. Str. Vla.

68

Perc. M. Box J. Gtr. J. Gtr. E. Bass S. Syn. Br. Syn. Voice Syn. Str. Vla.

70

Perc. M. Box J. Gtr. J. Gtr. E. Bass S. Syn. Br. Syn. Voice Syn. Str. Lead 1 Vla.

72

Perc. M. Box J. Gtr. J. Gtr. E. Bass S. Syn. Br. Syn. Voice Syn. Str. Lead 1 Vla.

74

Perc. M. Box J. Gtr. J. Gtr. E. Bass S. Syn. Br. Syn. Voice Syn. Str. Vla.

76

Perc. M. Box J. Gtr. J. Gtr. E. Bass S. Syn. Br. Syn. Voice Syn. Str. Vla.

78

Perc. J. Gtr. J. Gtr. E. Bass S. Syn. Br. Syn. Voice Rev. Cym. Syn. Str. Vla.

80

Perc. M. Box J. Gtr. J. Gtr. E. Bass Syn. Br. Syn. Voice Rev. Cym. Syn. Str. Vla.

82

Perc. M. Box J. Gtr. J. Gtr. E. Bass Syn. Br. Syn. Voice Syn. Str. Vla.

84

86

Perc. M. Box J. Gtr. J. Gtr. E. Gtr. E. Bass Syn. Br. Syn. Voice Rev. Cym. Syn. Str. Lead 1 Vla.

89

Perc.

E. Bass

Syn. Br.

Syn. Str.

93

Perc.

J. Gtr.

E. Bass

Syn. Br.

Rev. Cym.

Syn. Str.

Vla.

97

100

103

Perc. M. Box J. Gtr. J. Gtr. E. Bass S. Syn. Br. Syn. Voice Syn. Str. Vla. Solo

105

Perc. M. Box J. Gtr. J. Gtr. E. Bass S. Syn. Br. Syn. Voice Syn. Str. Vla.

107

Perc. M. Box J. Gtr. J. Gtr. E. Bass S. Syn. Br. Syn. Voice Syn. Str. Vla.

109

Perc. M. Box J. Gtr. J. Gtr. E. Bass S. Syn. Br. Syn. Voice Syn. Str. Lead 1 Vla.

111

113

Perc.

M. Box

J. Gtr.

J. Gtr.

E. Bass

S.

Syn. Br.

Syn. Voice

Syn. Str.

Vla.

115

Perc. M. Box J. Gtr. J. Gtr. E. Bass S. Syn. Br. Syn. Voice Syn. Str. Vla.

117

Perc. M. Box J. Gtr. J. Gtr. E. Bass S. Syn. Br. Syn. Voice Syn. Str.

119

Perc.

M. Box

J. Gtr.

J. Gtr.

E. Bass

Syn. Br.

Syn. Voice

Syn. Str.

Vla.

121

Perc. M. Box J. Gtr. J. Gtr. E. Bass Syn. Voice Syn. Str. Vla.

123

Perc. M. Box J. Gtr. J. Gtr. E. Bass Syn. Br. Syn. Voice Syn. Str. Vla.

125

127

Perc.

M. Box

Tnk. Bells

J. Gtr.

J. Gtr.

E. Gtr.

E. Bass

S.

Syn. Br.

Syn. Voice

Rev. Cym.

Syn. Str.

Lead 1

Vla.

Solo

134760

Percussion

♩ = 148,999832

16

V.S.

47

50

53

56

59

62

65

68

71

74

Percussion

77

80

83

86

91

96

100

103

106

109

V.S.

112

115

118

121

124

126

130

134760

Music Box

♩ = 148,999832

32

36

42

46

15

65

71

75

2

81

87

17

107

2

Music Box

112

116

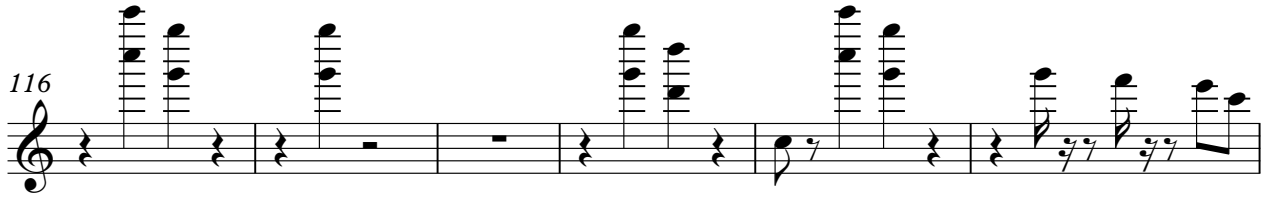

122

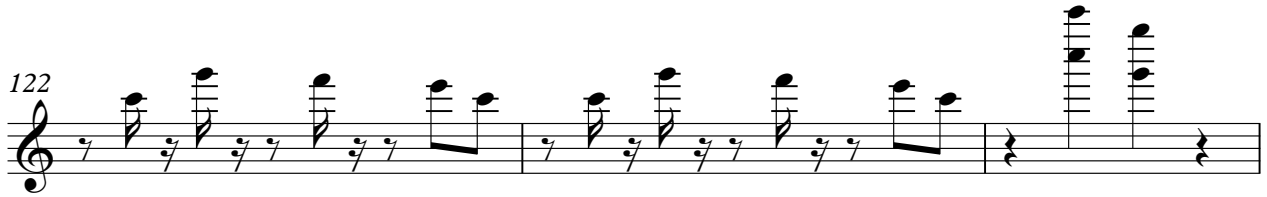

125

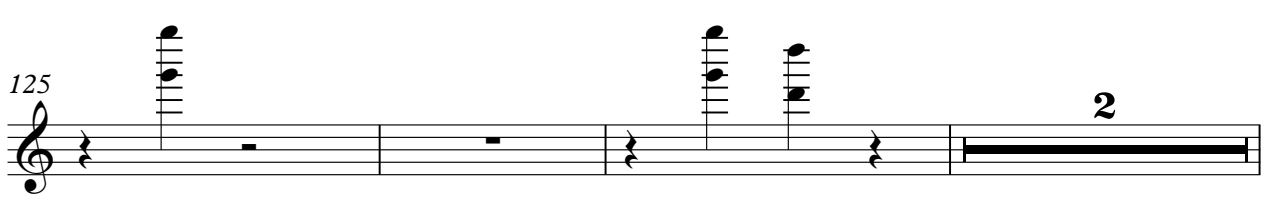

130

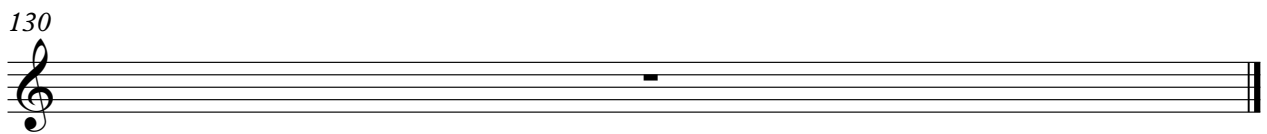

Measure 130: A whole rest on the G4 line, followed by a double bar line with a fermata.

Tinkle Bells

134760

♩ = 148,999832

3

127

134760

Jazz Guitar

♩ = 148,999832

2

10

18 9 6

36

40

45

49 8 6

66

70

75

80

84

104

108

113

117

122

125

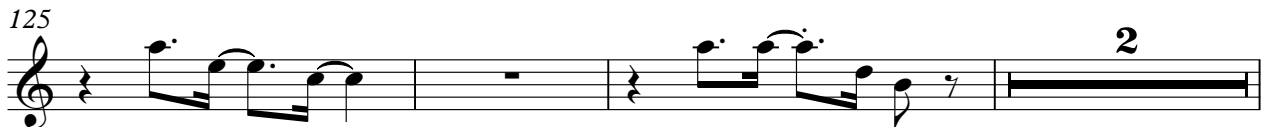

130

134760

♩ = 148,999832

26 6

35

38

41

44

47

49

7 6

108

111

114

117

120

123

126

130

134760

♩ = 148,999832

22 29

54

30

86

43

130

134760

5-string Electric Bass

♩ = 148,999832

2

11

20

26

34

38

41

44

48

52

57

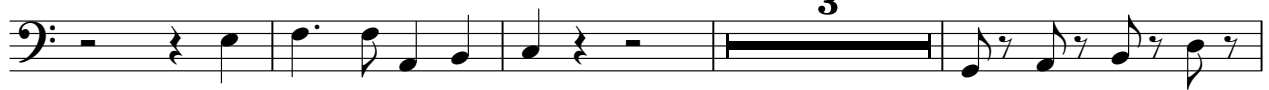

64

68

71

74

78

82

86

94

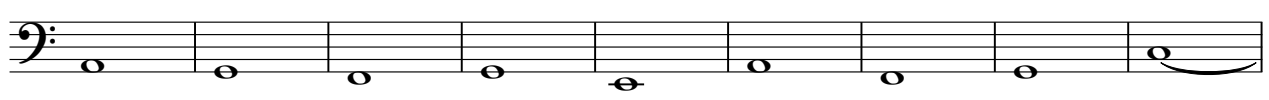

103

107

111

114

118

122

126

130

134760

Soprano

♩ = 148,999832

28

33

38

43

48

14

65

70

75

23

2

Soprano

102

106

111

115

130

134760

Synth Brass

♩ = 148,999832

2

6

10

15

19

22

26

29

33

38

3

V.S.

43

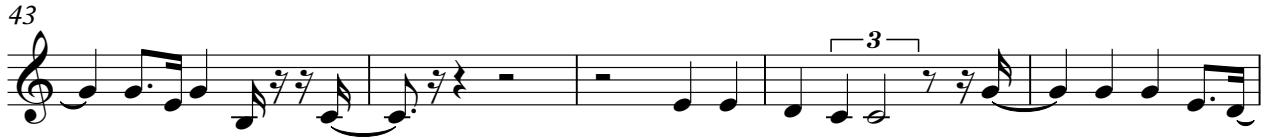

48

52

56

60

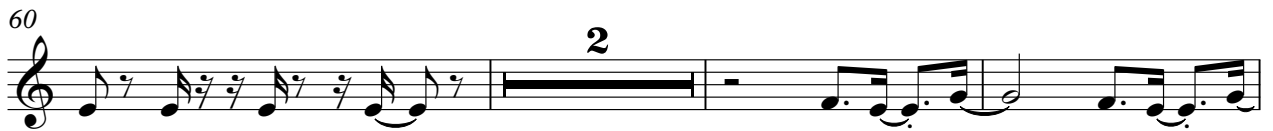

65

70

75

80

88

Synth Brass

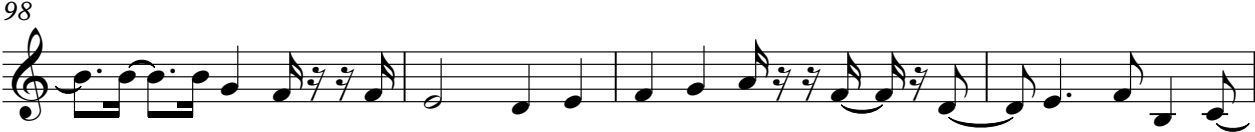

134760

Synth Voice

♩ = 148,999832

10

18 14

39

48 13

67

76

85 16

107

116

123 2

2

Synth Voice

130

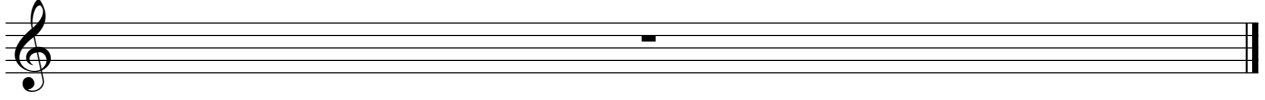

134760

Reverse Cymbals

♩ = 148,999832

48 28

79

6

89

6 33

130

130

134760

Synth Strings

♩ = 148,999832

2

11

21

30

4

42

51

60

69

78

83

2

Synth Strings

88

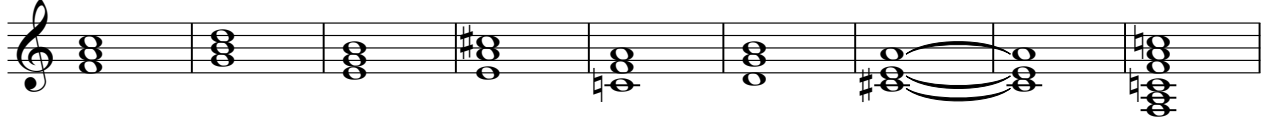

97

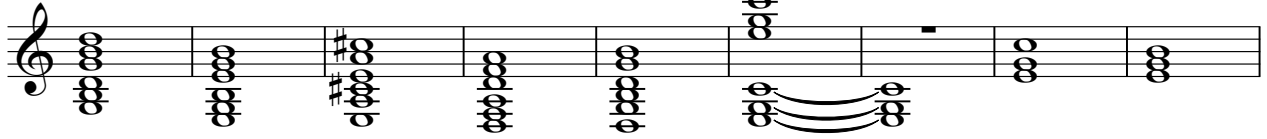

106

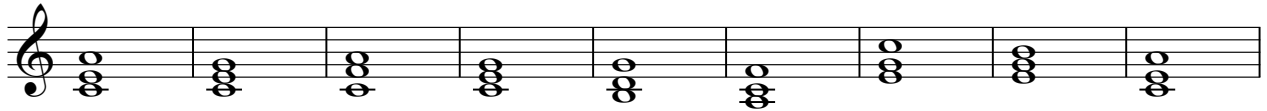

115

123

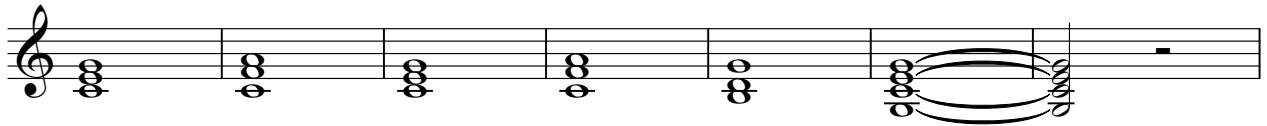

130

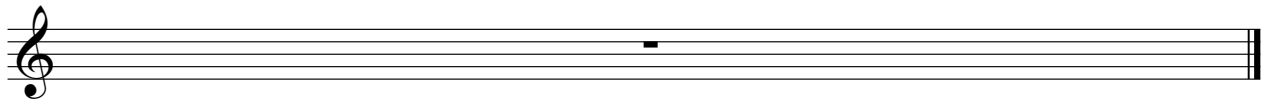

134760

Lead 1 (Square)

♩ = 148,999832

39

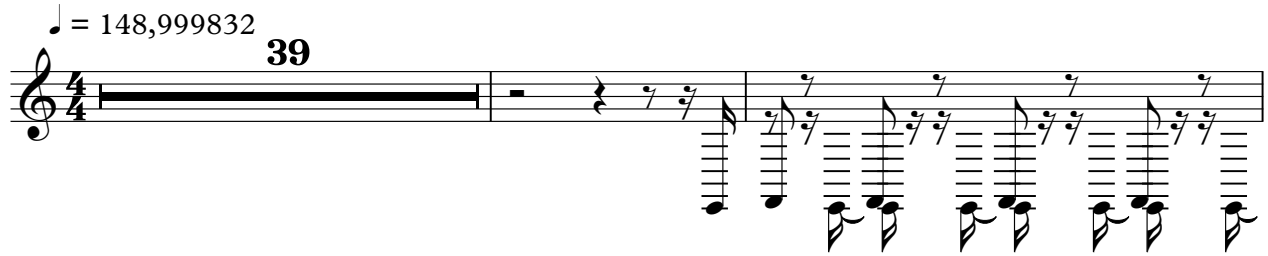

42

27

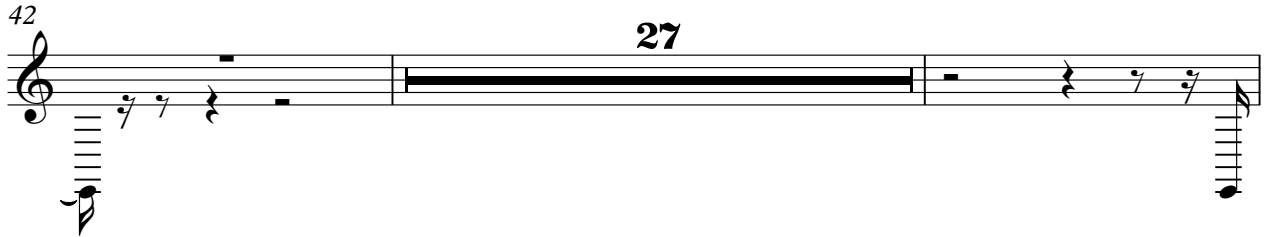

71

13

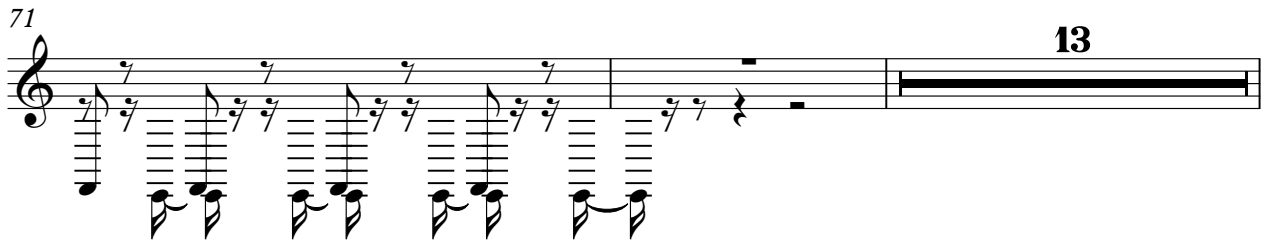

86

23

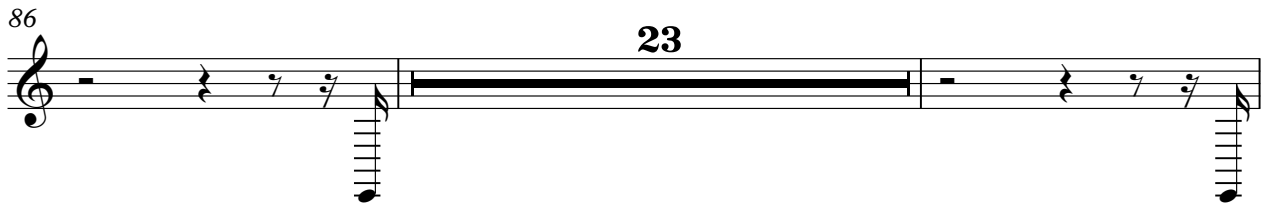

111

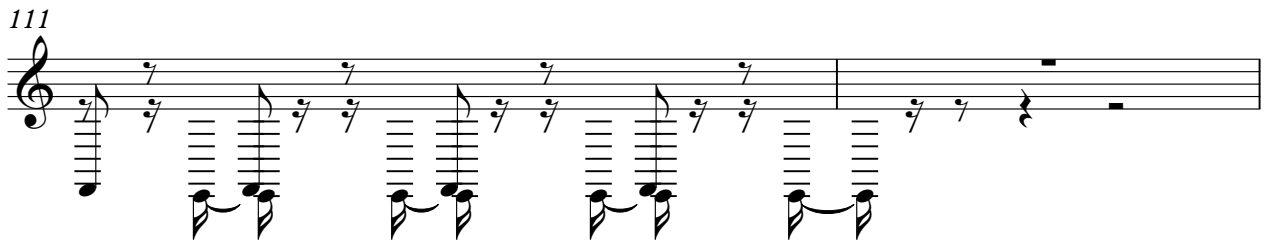

113

14

2

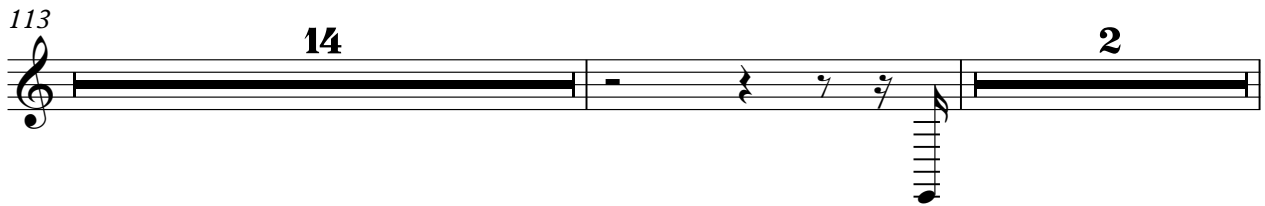

130

134760

Viola

♩ = 148,999832

2

11

15

19

37

41

45

49

14

66

70

74

Viola

78

81

85

96

104

108

112

116

121

124

130

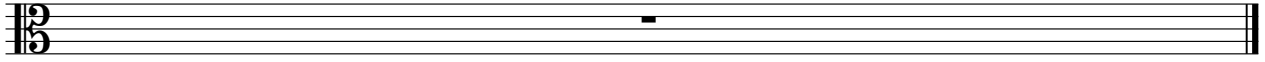

134760

Solo

♩ = 148,999832

32

23

58

61

64

19

86

18

25

130
