

CRUELSUM

♩ = 129,000076

Soprano Saxophone
Percussion
Flexatone
Soprano
Rock Organ
Synth Bass
Reverse Cymbals
Tape Sampler Keyboard [Brass]
Synth Strings
Pad 3 (Polysynth)
FX 4 (Atmosphere)
Solo
Solo
ALL
Seashore

5

Perc.
Flex.
Syn. Str.
FX 4

8

Perc. Flex. S. Bass Tape Smp. Brs. Syn. Str. FX 4

11

Perc. Flex. S. Bass Tape Smp. Brs. Syn. Str. FX 4

14

Perc. Flex. S. Bass Tape Smp. Brs. Syn. Str. FX 4

17

Sop. Sax.

Perc.

Flex.

Organ

S. Bass

Tape Smp. Brs

Syn. Str.

Pad 3

FX 4

Solo

Hot sum mer streets and the pave ments are burn ing I sit

20

Sop. Sax.

Perc.

Flex.

Organ

S. Bass

Pad 3

Solo

a round. Try ing to smile but the air

23

Sop. Sax.

Perc.

Flex.

S. Bass

Pad 3

Solo

is so hea vy and dry.

26

Sop. Sax.

Perc.

Flex.

S.

Organ

S. Bass

Syn. Str.

Pad 3

Solo

Strange voic es are say ing things I can't

29

Sop. Sax.

Perc.

Flex.

S.

Organ

S. Bass

Syn. Str.

Pad 3

Solo

un der stand. It's too close for com fort this heat has got right out of hand.

32

Sop. Sax.

Perc.

Flex.

S.

Organ

S. Bass

Rev. Cym.

Syn. Str.

Pad 3

Solo

It's a cruel cruel sum

35

Sop. Sax.

Perc.

Flex.

Organ

S. Bass

Syn. Str.

Solo

mer leav ing me leav ing me here on my own. It's a cruel

38

Sop. Sax.

Perc.

Flex.

Organ

S. Bass

Syn. Str.

Solo

cruel sum mer now you're gone you're not the on

41

Sop. Sax.

Perc.

Flex.

Organ

S. Bass

Tape Smp. Brs

Syn. Str.

Solo

ly one. It's a cruel cruel sum mer leav ing me

44

Sop. Sax.

Perc.

Flex.

Organ

S. Bass

Tape Smp. Brs

Syn. Str.

Solo

leav ing me here on my own. It's a cruel cruel sum

47

Sop. Sax.

Perc.

Flex.

Organ

S. Bass

Rev. Cym.

Tape Smp. Brs

Syn. Str.

Solo

mer now you're gone you're not the on ly one. The

50

Sop. Sax.

Perc.

Flex.

Organ

S. Bass

Pad 3

Solo

ci ty is crowd ed my friends are a way and I'm on my own.

53

Sop. Sax.

Perc.

Flex.

Organ

S. Bass

Pad 3

Solo

It's too hot to han dle so I got ta get up and go.

56

Sop. Sax.

Perc.

Flex.

Organ

S. Bass

Rev. Cym.

Syn. Str.

Pad 3

Solo

It's a cruel cruel sum

59

Sop. Sax.

Perc.

Organ

S. Bass

Syn. Str.

Pad 3

Solo

mer leav ing me leav ing me here on my own. It's a cruel

62

Sop. Sax.

Perc.

Organ

S. Bass

Syn. Str.

Pad 3

Solo

cruel sum mer now you're gone you're not the on

65

Sop. Sax.

Perc.

Flex.

S.

Organ

S. Bass

Syn. Str.

Pad 3

Solo

ly one. It's a cruel cruel sum mer leav ing me

68

Sop. Sax.

Perc.

Flex.

S.

Organ

S. Bass

Syn. Str.

Pad 3

Solo

leav ing me here on my own. It's a cruel cruel sum

71

Sop. Sax.

Perc.

Flex.

S.

Organ

S. Bass

Rev. Cym.

Syn. Str.

Pad 3

Solo

mer now you're gone you're not the on ly one.

74

Perc.

Solo

Seash.

77

Sop. Sax.

Perc.

Flex.

S.

Organ

S. Bass

Syn. Str.

Solo

Solo

Seash.

Cruel summer

80

Sop. Sax.

Perc.

Flex.

S.

Organ

S. Bass

Syn. Str.

Solo

Solo

it's a cruel summer

83

Sop. Sax.

Perc.

Flex.

S.

Organ

S. Bass

Rev. Cym.

Syn. Str.

Solo

Solo

Cruel sum mer it's a cruel sum mer

86

Sop. Sax.

Perc.

Flex.

S.

Organ

S. Bass

Syn. Str.

Solo

Cruel sum mer leav ing me leav ing me here

89

Sop. Sax.

Perc.

Flex.

S.

Organ

S. Bass

Syn. Str.

Solo

on my own. It's a cruel cruel sum mer now you're gone

92

Sop. Sax.

Perc.

Flex.

S.

Organ

S. Bass

Tape Smp. Brs

Syn. Str.

Solo

you're not the on ly one. It's a cruel cruel sum

95

Sop. Sax.

Perc.

Flex.

S.

Organ

S. Bass

Tape Smp. Brs

Syn. Str.

Solo

mer leav ing me leav ing me here on my own. It's a cruel

98

Sop. Sax.

Perc.

Flex.

S.

Organ

S. Bass

Tape Smp. Brs

Syn. Str.

Solo

cruel sum mer now you're gone you're not the on

101

Sop. Sax.

Perc.

Flex.

S.

Organ

S. Bass

Rev. Cym.

Tape Smp. Brs

Syn. Str.

Pad 3

Solo

ly one. Cruel sum mer

104

Sop. Sax.

Perc.

Flex.

S.

Organ

S. Bass

Syn. Str.

Pad 3

Solo

it's a cruel sum mer

107

Sop. Sax.

Perc.

Flex.

S.

Organ

S. Bass

Syn. Str.

Pad 3

Solo

Cruel sum mer it's a cruel sum mer

110

Sop. Sax.

Perc.

Flex.

S.

Organ

S. Bass

Tape Smp. Brs

Syn. Str.

Pad 3

Solo

Cruel sum mer it's a

113

Sop. Sax.

Perc.

Flex.

S.

Organ

S. Bass

Tape Smp. Brs.

Syn. Str.

Pad 3

Solo

cruel sum mer. Cruel sum mer

116

Sop. Sax.

Perc.

Flex.

S.

Organ

S. Bass

Rev. Cym.

Tape Smp. Brs

Syn. Str.

Pad 3

FX 4

Solo

Solo

Seash.

it's a cruel summer.

CRUELSUM

Soprano Saxophone

♩ = 129,000076

17

21

26

30

34

38

42

46

50

54

V.S.

58

62

66

70

74

83

88

92

96

100

Soprano Saxophone

105

110

115

CRUELSUM

Percussion

♩ = 129,000076

V.S.

Percussion

44

46

48

50

52

54

56

58

60

62

V.S.

64

66

68

70

72

75

2

79

81

83

85

87

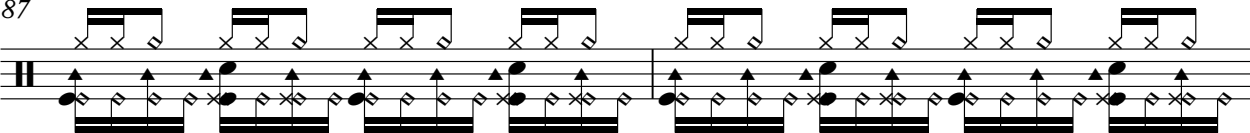

89

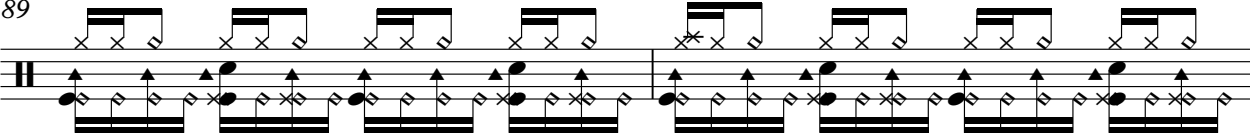

91

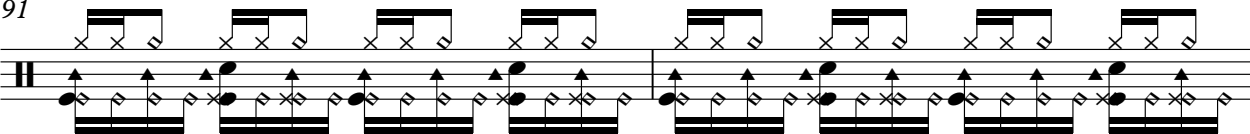

93

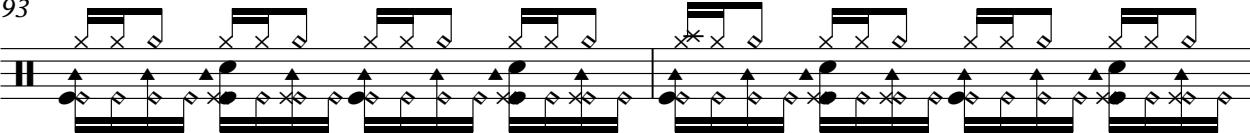

95

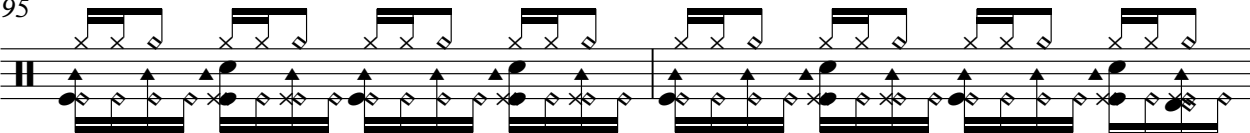

97

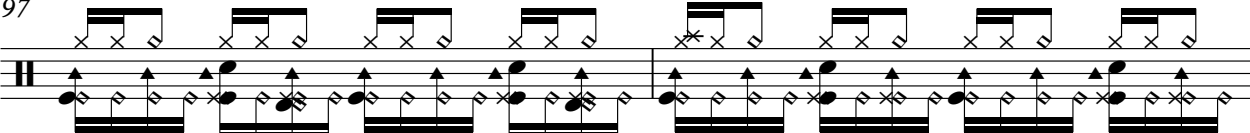

99

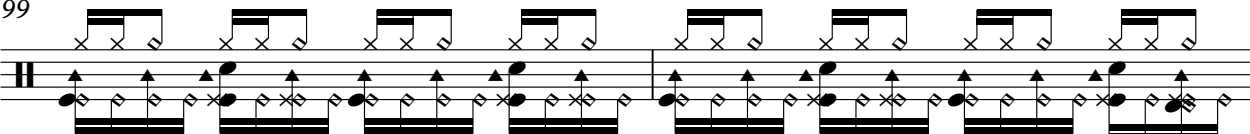

101

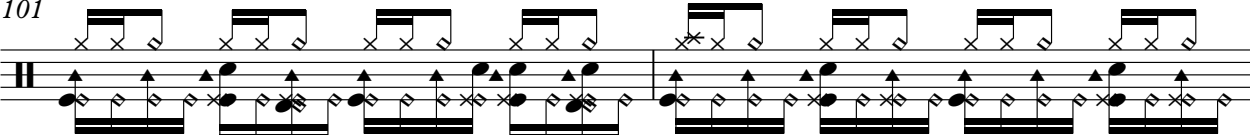

103

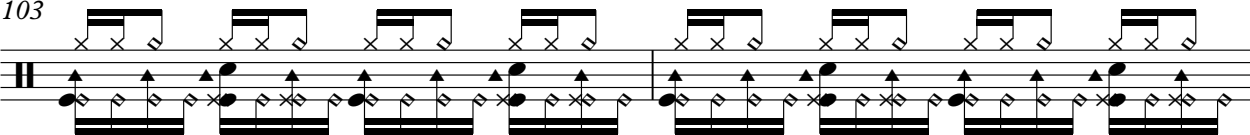

105

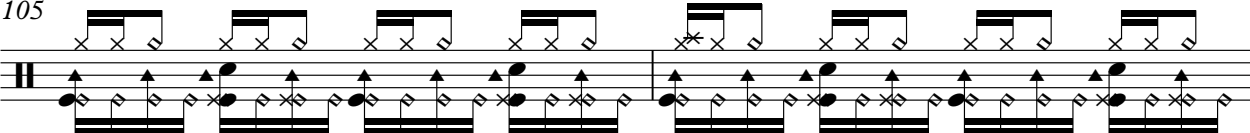

V.S.

107

109

111

113

115

117

CRUELSUM

Flexatone

♩ = 129,000076

5

8

10

12

14

16

18

23

28

V.S.

95

97

99

101

104

108

112

116

CRUELSUM

Soprano

♩ = 129,000076

25

29

33

32

68

72

5

81

86

90

94

98

103

108

113

117

CRUELSUM

Rock Organ

♩ = 129,000076

17 3 3

26 3 3

34

37

40

43

46

49 3 3

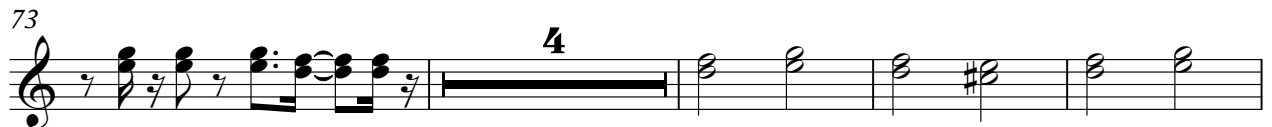

96

99

102

105

108

111

114

116

CRUELSUM

Synth Bass

♩ = 129,000076

9

12

15

18

22

26

30

34

37

40

V.S.

43

46

49

52

56

59

62

65

68

71

74

4

81

84

87

90

93

96

99

102

105

V.S.

108

111

114

117

CRUELSUM

Reverse Cymbals

♩ = 129,000076

32 15

50

7 15 11

85

15

102

15 2

CRUELSUM

Tape Sampler Keyboard [Brass]

♩ = 129,000076

9

12

15

24

42

45

48

44

94

97

100

8

Tape Sampler Keyboard [Brass]

110

113

116

CRUELSUM

Synth Strings

♩ = 129,000076

9

17

32

40

48

62

69

4

Synth Strings

78

85

93

101

109

115

CRUELSUM

Pad 3 (Polysynth)

♩ = 129,000076

V.S.

107

109

111

113

115

117

CRUELSUM

FX 4 (Atmosphere)

♩ = 129,000076

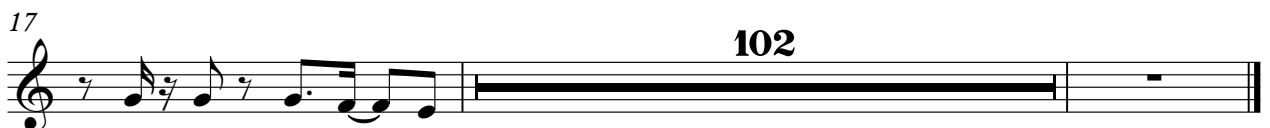

CRUELSUM

Solo

$\text{♩} = 129,000076$

73

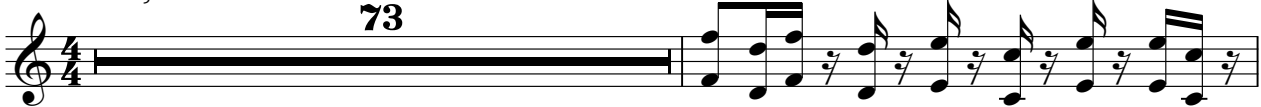

75

77

79

81

83

85

34

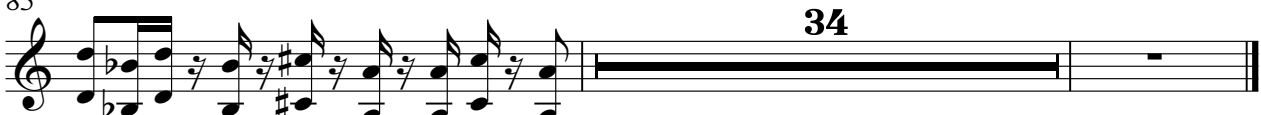

CRUELSUM

Solo

♩ = 129,000076

17 2 3

ALL Hands are meandering sit around. Try to get their issues vandy.

26 Strange voices are saying things I can't understand. It's

30 too close for comfort this heat has got right out of hand. It's cruel

34 ~~crusim mer leavge leavge on my it's cruel~~ ~~crusim mer you're gone you're~~

41 ~~lyone it's cruel~~ ~~crusim mer leavge leavge on my it's cruel~~ ~~crusim mer you're~~

48 ~~you're gone lyone. The crowd they are a million my own. It's trouble so~~

55 2 ~~got get up and go. It's cruel~~ ~~crusim mer leavge leavge on my it's cruel~~ ~~crusim~~

63 ~~mer you're gone you're gone~~ ly one. It's a cruel cruel summer leaving me

68 leaving me here on my own. It's a cruel cruel summer

71 ~~mer~~ now you're gone you're not the only one. 5

79

Cruel sum mer it'sa cruel sum mer Cruel sum mer

84

it'sa cruel sum mer Cruel sum mer leav ing me

88

leav ing me here on my own. It's a cruel cruel sum mer now you're gone

92

you're not the on ly one. It's a cruel cruel sum mer leav ing me

96

leav ing me here on my own. It's a cruel cruel sum mer now you're gone

100

you're not the on ly one. Cruel sum mer it'sa cruel sum mer

106

Cruel sum mer it'sa cruel sum mer Cruel sum mer it'sa

113

cruel sum mer. Cruel sum mer it'sa

117

cruel sum mer.

Seashore

CRUELSUM

♩ = 129,000076

73

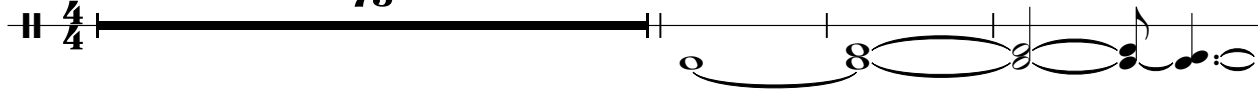

77

