

# Only You

♩ = 110,005150

♩ = 110,005150

2

3

5

7

Flex.

Lead 1

Lead 3

Pad 3

9

Flex.

Lead 1

Lead 3

Pad 3

11

Flex. Lead 1 Lead 3 Pad 3

13

Flex. Lead 1 Lead 3 Pad 3

15

Flex.

Lead 1

Lead 3

Pad 3

17

Flex.

S. Bass

Lead 1

Lead 3

Pad 3

19

Flex.

S. Bass

Lead 1

Lead 3

Pad 3

21

Flex.

S. Bass

Lead 1

Lead 3

Pad 3

23

Flex.

S. Bass

Lead 1

Lead 3

Pad 3

25

Flex.

S. Bass

Lead 1

Lead 3

Pad 3

27

29

31

33

35

37

39

41

43

45

47

49

51

53

55

57

59

Perc. Flex. S. Bass Lead 1 Lead 3 Pad 3

61

Perc. Flex. S. Bass Lead 1 Lead 3 Pad 3

63

Perc. Flex. S. Bass Lead 1 Lead 3 Pad 3

65

Perc. Flex. S. Bass Lead 1 Lead 3 Pad 3

67

69

71

73

20

75

77

79

Perc.

Flex.

S. Bass

Lead 1

Pad 3

FX 5

FX 8

Detailed description of the musical score: The score is for two measures, starting at measure 79. The Percussion part (Perc.) is written on a grand staff with a treble clef and a 2/4 time signature. It features a complex rhythmic pattern with accents (marked with 'x') and slurs. The Flexion part (Flex.) is written on a grand staff with a treble clef and contains rests for both measures. The S. Bass part (S. Bass) is written on a grand staff with a bass clef and contains a simple bass line with quarter notes and eighth notes. The Lead 1 part (Lead 1) is written on a grand staff with a treble clef and contains a melodic line with slurs and eighth notes. The Pad 3 part (Pad 3) is written on a grand staff with a treble clef and contains a rhythmic accompaniment with eighth notes and slurs. The FX 5 part (FX 5) is written on a grand staff with a treble clef and contains a melodic line with a slur and eighth notes. The FX 8 part (FX 8) is written on a grand staff with a treble clef and contains rests for both measures.

81

Perc.

Flex.

S. Bass

Lead 1

Pad 3

FX 5

FX 8

83

Perc. Flex. S. Bass Lead 1 Lead 3 Pad 3 FX 5 FX 8

# Only You

Percussion

♩ = 110,005150

26

V.S.

2

Percussion

66

70

74

78

82

# Only You

Flexatone

♩ = 110,005150

Flexatone

52

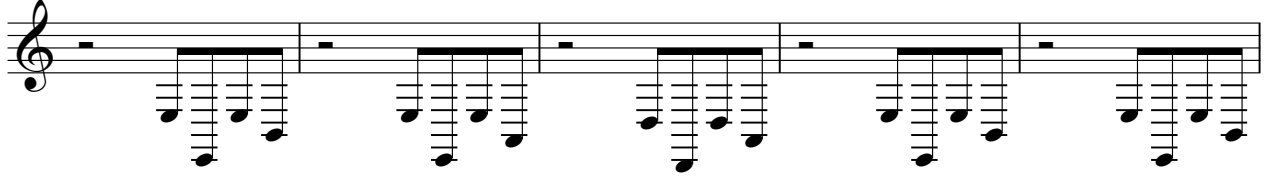

57

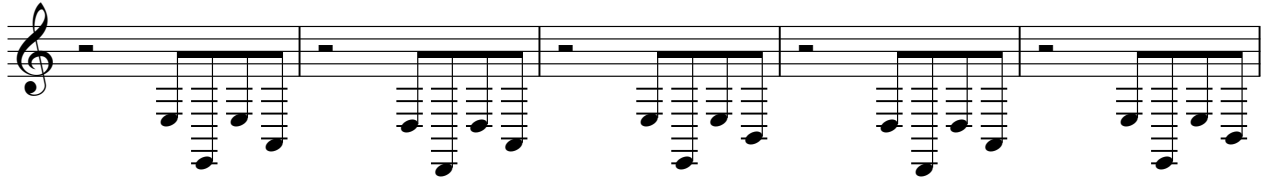

62

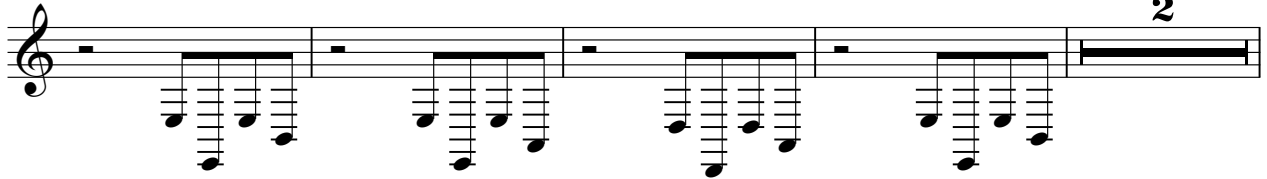

68

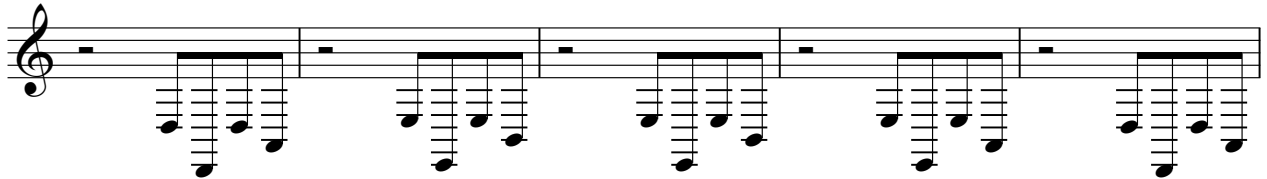

73

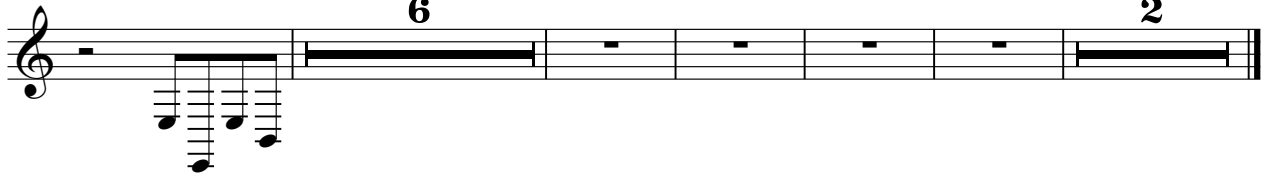

# Only You

Synth Bass

♩ = 110,005150

16

20

24

29

34

38

43

47

52

56

V.S.

61

66

70

75

80

83

# Only You

Lead 1 (Square)

♩ = 110,005150

3

8

13

18

22

27

32

36

41

46

V.S.

Lead 1 (Square)

50

54

59

64

68

73

77

81

83

# Only You

## Lead 3 (Calliope)

♩ = 110,005150

3

8

12

16

21

25

29

34

9

46

49

Lead 3 (Calliope)

52

56

60

64

69

73

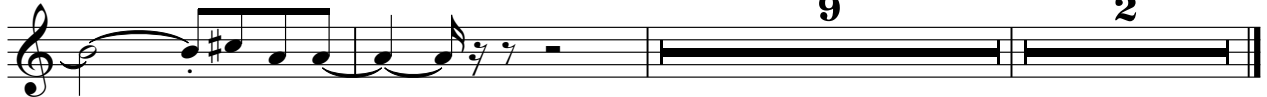

9

2

# Only You

Pad 3 (Polysynth)

♩ = 110,005150

4

6

8

10

12

14

16

18

20

V.S.

Pad 3 (Polysynth)

22

24

26

28

30

32

34

36

38

40

42

44

46

48

50

52

54

56

58

60

V.S.

Pad 3 (Polysynth)

62

64

66

68

70

72

74

76

78

80

82

84

FX 5 (Brightness)

# Only You

♩ = 110,005150 **75**

79

82

# Only You

FX 8 (Sci-fi)

♩ = 110,005150

**35**

37

39

41

43

**36**

80

**2**