

Tvoi vrag

♩ = 135,000137
Am

Percussion

Flexatone

5-string Electric Bass

Percussive Organ

FX 7 (Echoes)

♩ = 135,000137

X-Press 2001
X-Press 2001

3

Perc.

Flex.

J. Gtr.

E. Bass

Perc. Organ

5

Perc.

Flex.

E. Bass

Perc. Organ

6

7

8

Perc.

Flex.

E. Bass

Perc. Organ

9

Perc.

Flex.

E. Bass

Perc. Organ

17.7"
11.1,00
вступ

11

Perc. Flex. E. Bass Perc. Organ FX 7

13

Perc. Flex. E. Bass Perc. Organ FX 7

15

Perc. Flex. E. Bass Perc. Organ FX 7

17

Perc. Flex. E. Bass Perc. Organ FX 7

31.9"
19.1,00
1 куплет

19

Perc.

E. Bass

Perc. Organ

FX 7

21

Perc.

E. Bass

Perc. Organ

FX 7

23

Perc.

E. Bass

Perc. Organ

FX 7

25

Perc.

E. Bass

Perc. Organ

FX 7

27

Perc.

E. Bass

Perc. Organ

FX 7

29

Perc.

E. Bass

Perc. Organ

FX 7

31

Perc. E. Bass Perc. Organ FX 7

33

Perc. E. Bass Perc. Organ FX 7

1'00.5"
35.1,33
1 припев

35

Perc.

J. Gtr.

E. Bass

Perc. Organ

FX 7

37

Perc.

J. Gtr.

E. Bass

Perc. Organ

FX 7

39

Perc.

J. Gtr.

E. Bass

Perc. Organ

FX 7

41

Perc.

J. Gtr.

E. Bass

Perc. Organ

FX 7

42

Perc.

J. Gtr.

E. Bass

Perc. Organ

FX 7

44

Perc.

J. Gtr.

E. Bass

Perc. Organ

FX 7

46

Perc.

J. Gtr.

E. Bass

Perc. Organ

FX 7

48

Perc.

J. Gtr.

E. Bass

Perc. Organ

FX 7

1'28.8"
51.1,00
проигр

50

Perc.

Flex.

J. Gtr.

E. Bass

Perc. Organ

FX 7

52

Perc.

Flex.

E. Bass

Perc. Organ

FX 7

54

Perc.

Flex.

E. Bass

Perc. Organ

FX 7

56

Perc.

Flex.

E. Bass

Perc. Organ

FX 7

1'43.1"
59.1,00
2 куплет

58

Perc.

Flex.

E. Bass

Perc. Organ

FX 7

60

Perc.

E. Bass

Perc. Organ

FX 7

62

Perc.

E. Bass

Perc. Organ

FX 7

64

Perc.

E. Bass

Perc. Organ

FX 7

66

Perc.

E. Bass

Perc. Organ

FX 7

68

Perc.

E. Bass

Perc. Organ

FX 7

70

Perc. E. Bass Perc. Organ FX 7

72

Perc. E. Bass Perc. Organ FX 7

2'11.5"
75.1,00
2 припев

74 21

Perc.

J. Gtr.

E. Bass

Perc. Organ

FX 7

76

Perc.

J. Gtr.

E. Bass

Perc. Organ

FX 7

78

Perc.

J. Gtr.

E. Bass

Perc. Organ

FX 7

80

Perc.

J. Gtr.

E. Bass

Perc. Organ

FX 7

81

Perc. J. Gtr. E. Bass Perc. Organ FX 7

82

Perc. J. Gtr. E. Bass Perc. Organ FX 7

84

Perc.

J. Gtr.

E. Bass

Perc. Organ

FX 7

86

Perc.

J. Gtr.

E. Bass

Perc. Organ

FX 7

88

90

92

Perc.

Flex.

E. Bass

Perc. Organ

94

Perc.

Flex.

E. Bass

Perc. Organ

95

Perc.

Flex.

E. Bass

Perc. Organ

96

Perc.

Flex.

E. Bass

Perc. Organ

97

Perc.

Flex.

E. Bass

Perc. Organ

98

Perc.

Flex.

E. Bass

Perc. Organ

99

Perc. J. Gtr. E. Bass Perc. Organ FX 7

101

Perc. J. Gtr. E. Bass Perc. Organ FX 7

103

Perc.

J. Gtr.

E. Bass

Perc. Organ

FX 7

105

Perc.

J. Gtr.

E. Bass

Perc. Organ

FX 7

106

Perc.

J. Gtr.

E. Bass

Perc. Organ

FX 7

108

Perc.

J. Gtr.

E. Bass

Perc. Organ

FX 7

110

Perc.

J. Gtr.

E. Bass

Perc. Organ

FX 7

112

Perc.

J. Gtr.

E. Bass

Perc. Organ

FX 7

114

Perc.

J. Gtr.

E. Bass

Perc. Organ

FX 7

115

Perc.

Flex.

E. Bass

Perc. Organ

Tvoi vrag

Percussion

♩ = 135,000137
Am

X-Press 2001
X-Press 2001

V.S.

Percussion

26

29

32

35

38

41

44

47

50

53

56

59

62

65

68

71

74

77

80

83

V.S.

Percussion

86

89

92

95

96

97

98

100

103

106

109

112

114

Tvoi vrag

Flexatone

♩ = 135,000137

5

8

12

15

18

32

52

55

57

32

X-Press 2001
X-Press 2001

91

94

97

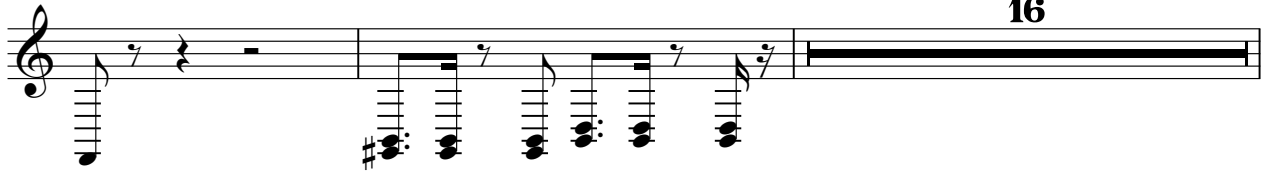

115

Tvoi vrag

♩ = 135,000137

2 32

36

39

42

45

48

50 24

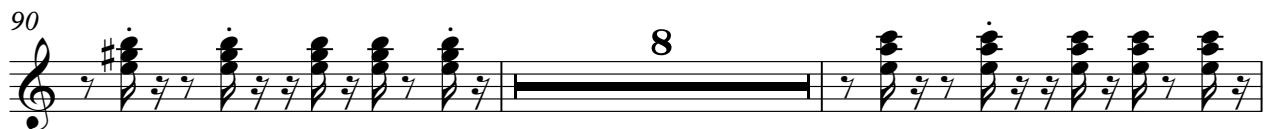

112

114

Tvoi vrag

5-string Electric Bass

♩ = 135,000137

4

7

11

14

17

20

22

24

26

X-Press 2001
X-Press 2001

V.S.

28

31

34

36

38

40

43

45

47

50

53

56

59

61

63

65

67

69

72

75

V.S.

77

79

82

84

86

88

91

94

97

100

102

104

107

109

111

114

Percussive Organ

Tvoi vrag

♩ = 135,000137

4

6

8

11

13

15

17

19

X-Press 2001
X-Press 2001

V.S.

22

24

26

28

30

32

34

36

38

40

42

44

46

48

50

52

54

V.S.

56

58

61

63

65

67

69

71

73

75

77

79

81

83

85

87

89

91

V.S.

93

95

97

99

101

103

105

107

109

111

113

115

Tvoi vrag

FX 7 (Echoes)

♩ = 135,000137
10

18

26

33

41

48

56

64

71

78

V.S.

X-Press 2001
X-Press 2001

85

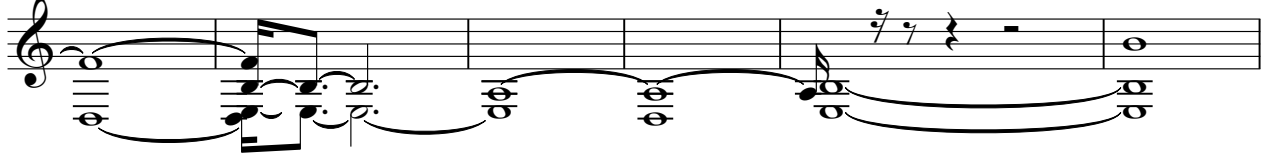

91

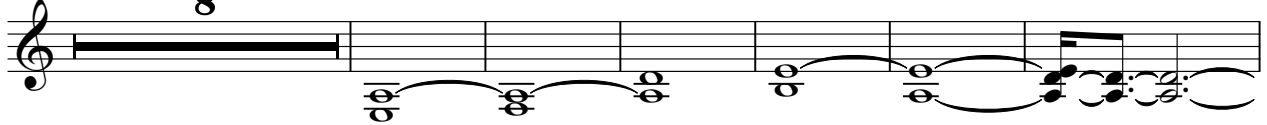

105

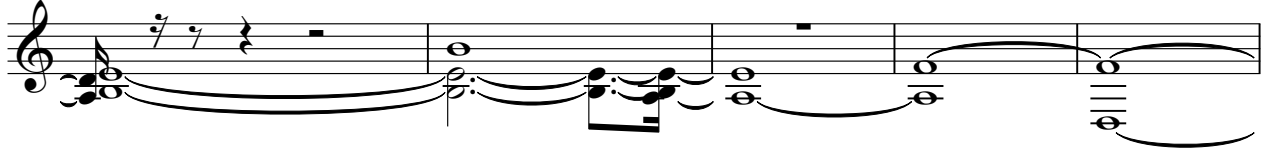

110

