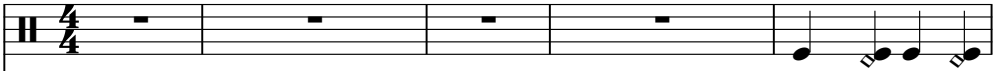
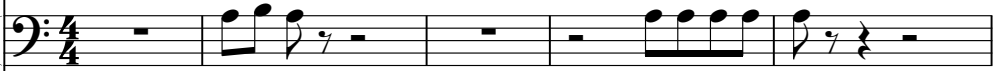

# Robot

0.0"  
1.1,00  
<http://ars-vita.nm.ru>

♩ = 140,000137

<http://ars-vita.nm.ru> 

<http://ars-vita.nm.ru> 

♩ = 140,000137

<http://ars-vita.nm.ru> 

6

<http://ars-vita.nm.ru> 

<http://ars-vita.nm.ru> 

<http://ars-vita.nm.ru> 

10

<http://ars-vita.nm.ru> 

<http://ars-vita.nm.ru> 

<http://ars-vita.nm.ru> 

Copyright ©2001 by Arseniy Vitkovskiy. All rights reserved.

13

<http://ars-vita.nm.ru>

<http://ars-vita.nm.ru>

<http://ars-vita.nm.ru>

<http://ars-vita.nm.ru>

<http://ars-vita.nm.ru>

16

<http://ars-vita.nm.ru>

<http://ars-vita.nm.ru>

<http://ars-vita.nm.ru>

<http://ars-vita.nm.ru>

<http://ars-vita.nm.ru>

http://ars-vita.nm.ru

http://ars-vita.nm.ru

http://ars-vita.nm.ru

http://ars-vita.nm.ru

http://ars-vita.nm.ru

http://ars-vita.nm.ru

http://ars-vita.nm.ru

http://ars-vita.nm.ru

http://ars-vita.nm.ru

http://ars-vita.nm.ru

21

http://ars-vita.nm.ru

http://ars-vita.nm.ru

http://ars-vita.nm.ru

http://ars-vita.nm.ru

http://ars-vita.nm.ru

http://ars-vita.nm.ru

http://ars-vita.nm.ru

http://ars-vita.nm.ru

http://ars-vita.nm.ru

http://ars-vita.nm.ru

http://ars-vita.nm.ru

http://ars-vita.nm.ru

http://ars-vita.nm.ru

http://ars-vita.nm.ru

http://ars-vita.nm.ru

http://ars-vita.nm.ru

http://ars-vita.nm.ru

http://ars-vita.nm.ru

http://ars-vita.nm.ru

29

http://ars-vita.nm.ru

http://ars-vita.nm.ru

http://ars-vita.nm.ru

http://ars-vita.nm.ru

http://ars-vita.nm.ru

32

http://ars-vita.nm.ru

http://ars-vita.nm.ru

http://ars-vita.nm.ru

http://ars-vita.nm.ru

http://ars-vita.nm.ru

35

http://ars-vita.nm.ru

http://ars-vita.nm.ru

http://ars-vita.nm.ru

http://ars-vita.nm.ru

http://ars-vita.nm.ru

37

http://ars-vita.nm.ru

http://ars-vita.nm.ru

http://ars-vita.nm.ru

http://ars-vita.nm.ru

http://ars-vita.nm.ru

39

http://ars-vita.nm.ru

http://ars-vita.nm.ru

http://ars-vita.nm.ru

http://ars-vita.nm.ru

http://ars-vita.nm.ru

41

http://ars-vita.nm.ru

http://ars-vita.nm.ru

http://ars-vita.nm.ru

http://ars-vita.nm.ru

http://ars-vita.nm.ru

43

http://ars-vita.nm.ru

http://ars-vita.nm.ru

http://ars-vita.nm.ru

http://ars-vita.nm.ru

45

http://ars-vita.nm.ru

http://ars-vita.nm.ru

http://ars-vita.nm.ru

http://ars-vita.nm.ru

47

http://ars-vita.nm.ru

http://ars-vita.nm.ru

http://ars-vita.nm.ru

http://ars-vita.nm.ru

http://ars-vita.nm.ru

49

http://ars-vita.nm.ru

http://ars-vita.nm.ru

http://ars-vita.nm.ru

http://ars-vita.nm.ru

http://ars-vita.nm.ru

51

http://ars-vita.nm.ru

http://ars-vita.nm.ru

http://ars-vita.nm.ru

http://ars-vita.nm.ru

http://ars-vita.nm.ru

54

http://ars-vita.nm.ru

http://ars-vita.nm.ru

http://ars-vita.nm.ru

http://ars-vita.nm.ru

57

<http://ars-vita.nm.ru>

<http://ars-vita.nm.ru>

Bass staff for measures 57-58. Measure 57 contains a quarter rest followed by a quarter note. Measure 58 contains a quarter rest followed by a quarter note with a triplet of eighth notes.

<http://ars-vita.nm.ru>

Treble staff for measures 57-58. Measure 57 contains a quarter rest followed by a quarter note. Measure 58 contains a quarter rest followed by a quarter note.

<http://ars-vita.nm.ru>

Tenor staff for measures 57-58. Measure 57 contains a quarter rest followed by a quarter note. Measure 58 contains a quarter rest followed by a quarter note.

59

<http://ars-vita.nm.ru>

<http://ars-vita.nm.ru>

Bass staff for measures 59-60. Measure 59 contains a quarter rest followed by a quarter note. Measure 60 contains a quarter rest followed by a quarter note with a triplet of eighth notes.

<http://ars-vita.nm.ru>

Treble staff for measures 59-60. Measure 59 contains a quarter rest followed by a quarter note. Measure 60 contains a quarter rest followed by a quarter note.

<http://ars-vita.nm.ru>

Tenor staff for measures 59-60. Measure 59 contains a quarter rest followed by a quarter note. Measure 60 contains a quarter rest followed by a quarter note.

60

<http://ars-vita.nm.ru>

<http://ars-vita.nm.ru>

Bass staff for measure 60. Measure 60 contains a quarter rest followed by a quarter note.

<http://ars-vita.nm.ru>

Treble staff for measure 60. Measure 60 contains a quarter rest followed by a quarter note.

<http://ars-vita.nm.ru>

Tenor staff for measure 60. Measure 60 contains a quarter rest followed by a quarter note.

62

http://ars-vita.nm.ru

http://ars-vita.nm.ru

http://ars-vita.nm.ru

http://ars-vita.nm.ru

http://ars-vita.nm.ru

65

http://ars-vita.nm.ru

http://ars-vita.nm.ru

http://ars-vita.nm.ru

http://ars-vita.nm.ru

http://ars-vita.nm.ru

68

http://ars-vita.nm.ru

http://ars-vita.nm.ru

http://ars-vita.nm.ru

http://ars-vita.nm.ru

http://ars-vita.nm.ru

71

http://ars-vita.nm.ru

http://ars-vita.nm.ru

http://ars-vita.nm.ru

http://ars-vita.nm.ru

http://ars-vita.nm.ru

73

http://ars-vita.nm.ru

http://ars-vita.nm.ru

http://ars-vita.nm.ru

http://ars-vita.nm.ru

http://ars-vita.nm.ru

76

http://ars-vita.nm.ru

http://ars-vita.nm.ru

http://ars-vita.nm.ru

http://ars-vita.nm.ru

http://ars-vita.nm.ru

79

http://ars-vita.nm.ru

http://ars-vita.nm.ru

http://ars-vita.nm.ru

http://ars-vita.nm.ru

82

http://ars-vita.nm.ru

http://ars-vita.nm.ru

http://ars-vita.nm.ru

http://ars-vita.nm.ru

85

http://ars-vita.nm.ru

http://ars-vita.nm.ru

http://ars-vita.nm.ru

http://ars-vita.nm.ru

http://ars-vita.nm.ru

87

http://ars-vita.nm.ru

http://ars-vita.nm.ru

http://ars-vita.nm.ru

http://ars-vita.nm.ru

http://ars-vita.nm.ru

89

http://ars-vita.nm.ru

http://ars-vita.nm.ru

http://ars-vita.nm.ru

http://ars-vita.nm.ru

http://ars-vita.nm.ru

91

http://ars-vita.nm.ru

http://ars-vita.nm.ru

http://ars-vita.nm.ru

http://ars-vita.nm.ru

http://ars-vita.nm.ru

93

http://ars-vita.nm.ru

http://ars-vita.nm.ru

http://ars-vita.nm.ru

http://ars-vita.nm.ru

http://ars-vita.nm.ru

95

http://ars-vita.nm.ru

http://ars-vita.nm.ru

http://ars-vita.nm.ru

http://ars-vita.nm.ru

http://ars-vita.nm.ru

97

http://ars-vita.nm.ru

http://ars-vita.nm.ru

http://ars-vita.nm.ru

http://ars-vita.nm.ru

http://ars-vita.nm.ru

99

http://ars-vita.nm.ru

http://ars-vita.nm.ru

http://ars-vita.nm.ru

http://ars-vita.nm.ru

http://ars-vita.nm.ru

102

http://ars-vita.nm.ru

http://ars-vita.nm.ru

105

http://ars-vita.nm.ru

http://ars-vita.nm.ru

108

http://ars-vita.nm.ru

http://ars-vita.nm.ru

111

<http://ars-vita.nm.ru>

<http://ars-vita.nm.ru>

<http://ars-vita.nm.ru>

<http://ars-vita.nm.ru>

114

<http://ars-vita.nm.ru>

<http://ars-vita.nm.ru>

<http://ars-vita.nm.ru>

<http://ars-vita.nm.ru>

117

http://ars-vita.nm.ru

http://ars-vita.nm.ru

http://ars-vita.nm.ru

http://ars-vita.nm.ru

http://ars-vita.nm.ru

119

http://ars-vita.nm.ru

http://ars-vita.nm.ru

http://ars-vita.nm.ru

http://ars-vita.nm.ru

http://ars-vita.nm.ru

121

http://ars-vita.nm.ru

http://ars-vita.nm.ru

http://ars-vita.nm.ru

http://ars-vita.nm.ru

http://ars-vita.nm.ru

123

http://ars-vita.nm.ru

http://ars-vita.nm.ru

http://ars-vita.nm.ru

http://ars-vita.nm.ru

http://ars-vita.nm.ru

125

http://ars-vita.nm.ru

http://ars-vita.nm.ru

http://ars-vita.nm.ru

http://ars-vita.nm.ru

http://ars-vita.nm.ru

127

http://ars-vita.nm.ru

http://ars-vita.nm.ru

http://ars-vita.nm.ru

http://ars-vita.nm.ru

http://ars-vita.nm.ru

129

http://ars-vita.nm.ru

http://ars-vita.nm.ru

http://ars-vita.nm.ru

http://ars-vita.nm.ru

http://ars-vita.nm.ru

131

http://ars-vita.nm.ru

http://ars-vita.nm.ru

http://ars-vita.nm.ru

http://ars-vita.nm.ru

http://ars-vita.nm.ru

<http://ars-vita.nm.ru>

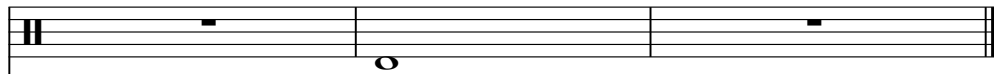

<http://ars-vita.nm.ru>

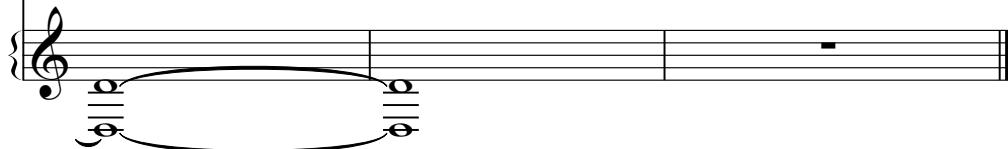

# Robot

<http://ars-vita.nm.ru>

♩ = 140,000137

4

10

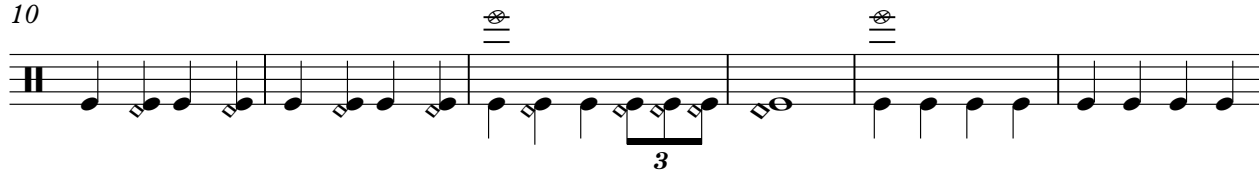

16

21

26

31

35

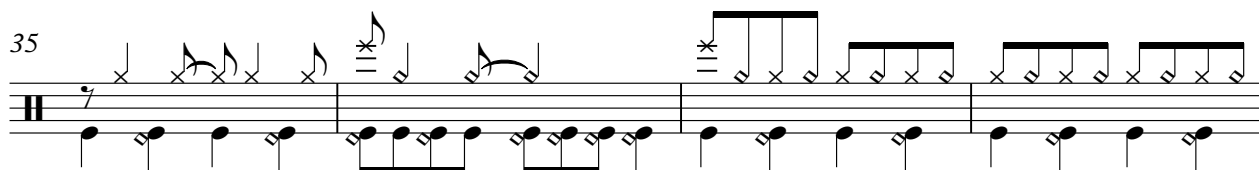

39

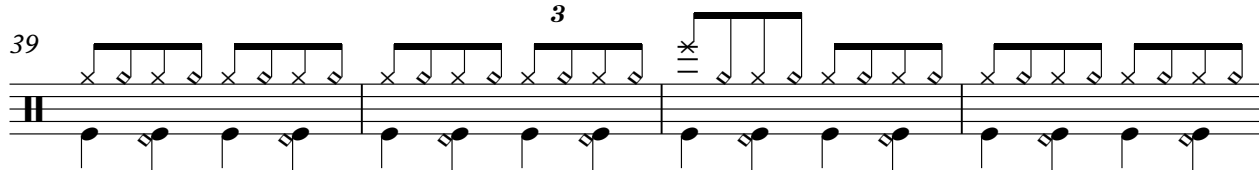

43

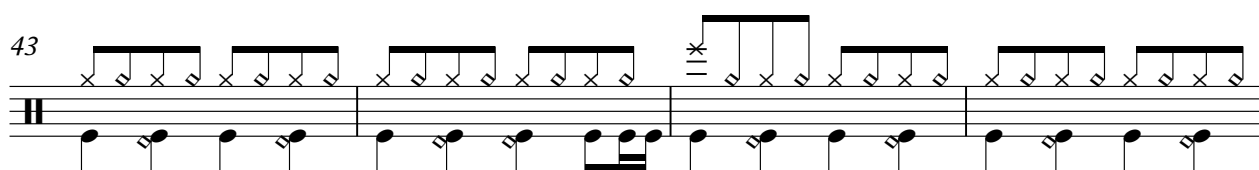

47

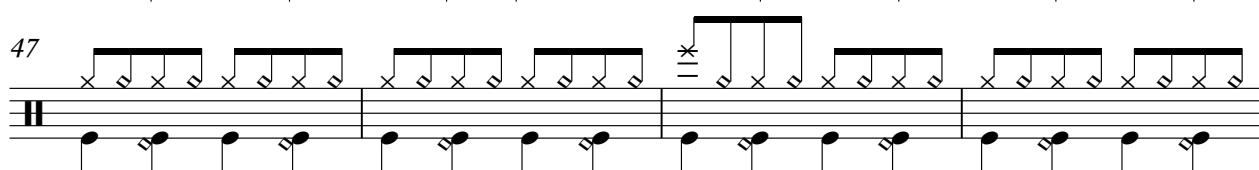

Copyright ©2001 by Arseniy Vitkovskiy. All rights reserved.

V.S.

51

56

59

61

65

70

74

78

81

85

89

93

97

101

113

118

122

126

130

132

# Robot

♩ = 140,000137

8

2

8

13

17

20

23

26

29

32

35

38

41

44

47

50

53

65

68

72

75

81

85

88

91

94

97

100

118

121

124

127

130

# Robot

<http://ars-vita.nm.ru>

♩ = 140,000137

**13**

17

21

25

29

33

37

41

45

49

Copyright ©2001 by Arseniy Vitkovskiy. All rights reserved.

V.S.

53

57

61

65

69

73

77

88

92

96

100

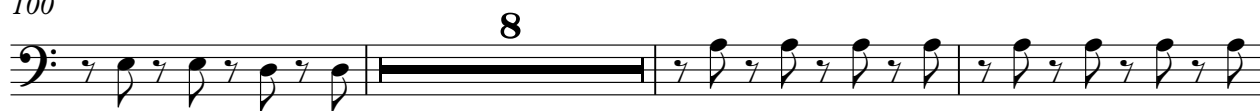

111

115

119

123

127

130

# Robot

<http://ars-vita.nm.ru>

♩ = 140,000137  
**12**

17

22

27

32

38

42

46

50

54

Copyright ©2001 by Arseniy Vitkovskiy. All rights reserved.

V.S.

103

107

111

115

119

123

127

130

# Robot

<http://ars-vita.nm.ru>

♩ = 140,000137

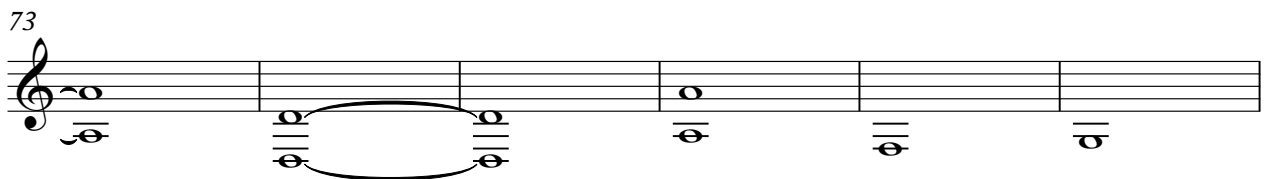
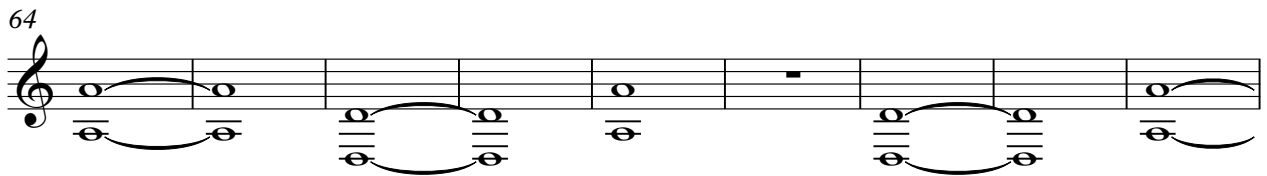
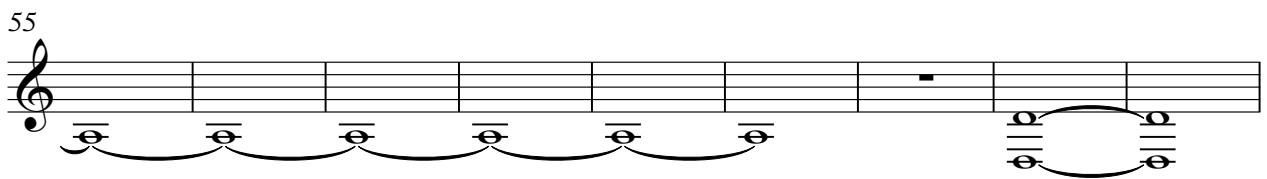
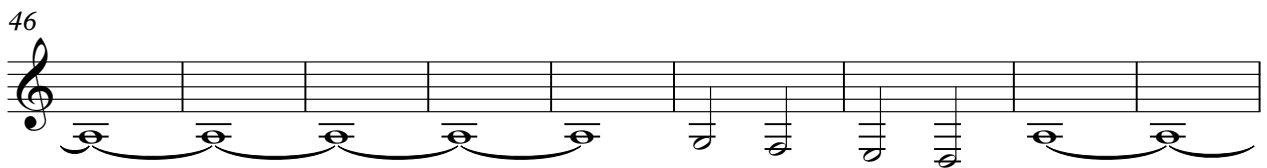
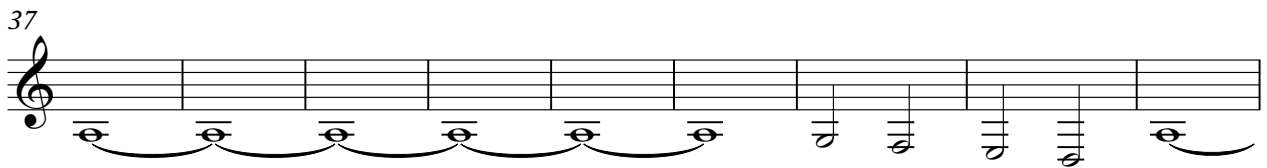
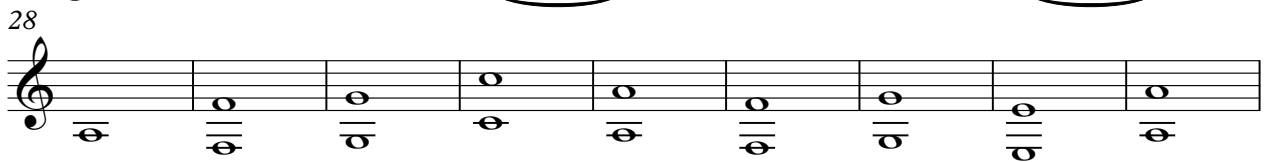
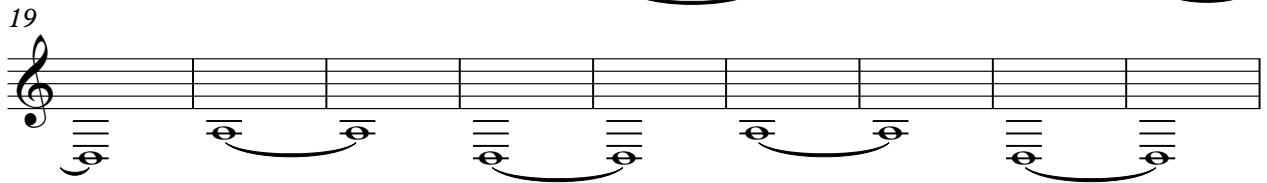
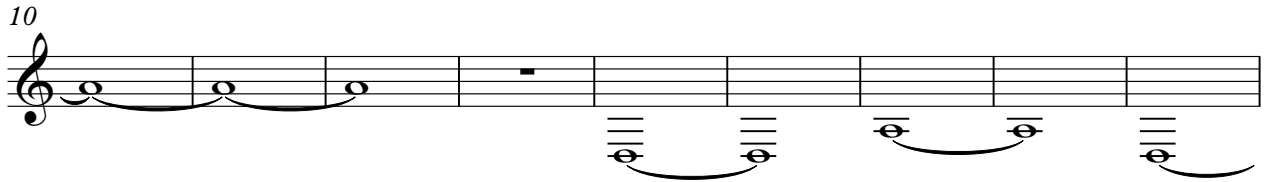
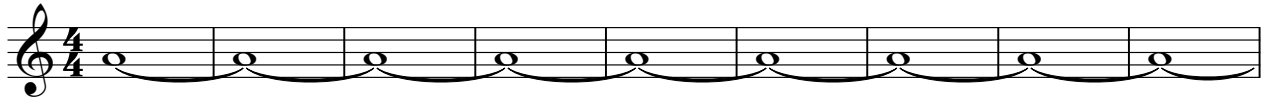

Copyright ©2001 by Arseniy Vitkovskiy. All rights reserved.

85

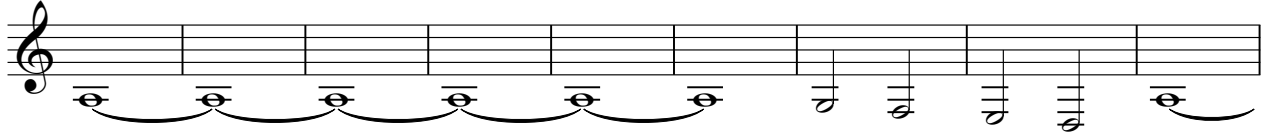

94

103

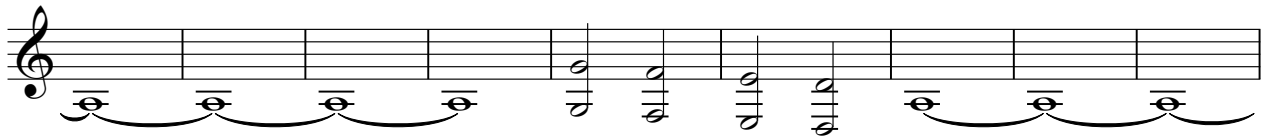

112

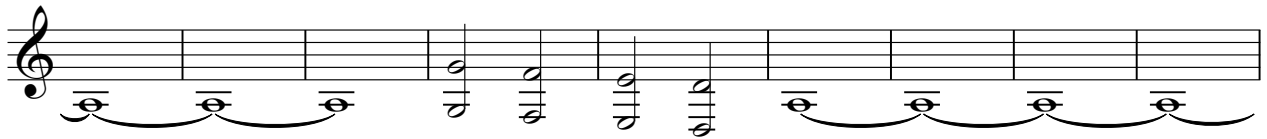

121

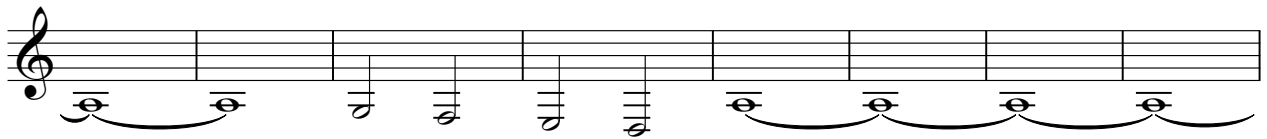

129

