

untitled

00:00:03:25
1,2,50
KEY C - 55

♩ = 104,999924

5

Melody

Drum

Ld Axe

Ld Axe

Bass

Hi Strings

Lo Strings

7

Melody

Drum

Piano

Ld Axe

Chip Axe

Ld Axe

Bass

9

Melody

Drum

Piano

Ld Axe

Chip Axe

Ld Axe

Bass

11

Melody

Drum

Piano

Ld Axe

Chip Axe

Ld Axe

Bass

Choir Aahs

13

Melody

Drum

Piano

Ld Axe

Chip Axe

Ld Axe

Bass

Choir Aahs

Brass Lo

15

Melody

Drum

Piano

Chip Axe

Bass

Choir Aahs

Brass Lo

Brass Hi

Lo Strings

17

Melody

Drum

Piano

Chip Axe

Bass

Choir Aahs

Brass Lo

Brass Hi

Lo Strings

19

Melody

Drum

Piano

Chip Axe

Bass

Choir Aahs

Hi Strings

Lo Strings

21

Melody

Drum

Piano

Chip Axe

Bass

Choir Aahs

Brass Lo

Brass Hi

Hi Strings

Lo Strings

23

Melody

Drum

Piano

Ld Axe

Chip Axe

Ld Axe

Bass

Hi Strings

Lo Strings

25

Melody

Drum

Piano

Ld Axe

Chip Axe

Ld Axe

Bass

Brass Lo

Brass Hi

Hi Strings

Lo Strings

27

Melody

Drum

Piano

Ld Axe

Chip Axe

Ld Axe

Bass

Choir Aahs

Brass Hi

Hi Strings

Lo Strings

29

Melody

Drum

Piano

Ld Axe

Chip Axe

Ld Axe

Bass

Choir Aahs

Brass Lo

Brass Hi

Hi Strings

Lo Strings

31

Melody

Drum

Piano

Chip Axe

Bass

Choir Aahs

Brass Lo

Brass Hi

Hi Strings

33

Melody

Drum

Piano

Chip Axe

Bass

Choir Aahs

Brass Lo

Brass Hi

Hi Strings

35

Melody

Drum

Piano

Chip Axe

Bass

Choir Aahs

Hi Strings

Lo Strings

37

Melody

Drum

Piano

Chip Axe

Bass

Choir Aahs

Brass Lo

Brass Hi

Hi Strings

Lo Strings

39

Melody

Ld Axe

Ld Axe

Bass

Hi Strings

Lo Strings

42

- Piano:** The right hand plays chords and moving lines, while the left hand provides a bass line with sustained notes.
- Chip Axe:** Provides harmonic support with chords and rhythmic patterns.
- Choir Aahs:** Features a vocal line with sustained notes and a final chord.
- Brass Lo (Lower Brass):** Plays a melodic line with a long note in the second half.
- Brass Hi (Higher Brass):** Plays a melodic line with a long note in the second half.
- Hi Strings (High Strings):** Plays a melodic line with a long note in the second half.
- Lo Strings (Low Strings):** Plays a sustained, low-frequency line.

44

Drum

Piano

Ld Axe

Chip Axe

Ld Axe

Bass

Choir Aahs

Brass Lo

Brass Hi

Hi Strings

Lo Strings

46

Drum

Piano

Ld Axe

Chip Axe

Ld Axe

Bass

Choir Aahs

Brass Lo

Brass Hi

Hi Strings

Lo Strings

48

Drum

Piano

Chip Axe

Bass

Choir Aahs

Brass Lo

Brass Hi

Hi Strings

Lo Strings

50

Melody

Drum

Piano

Ld Axe

Chip Axe

Ld Axe

Bass

Choir Aahs

Brass Lo

Brass Hi

Hi Strings

Lo Strings

52

Melody

Drum

Piano

Ld Axe

Chip Axe

Ld Axe

Bass

Choir Aahs

Brass Lo

Brass Hi

Hi Strings

Lo Strings

54

Drum

Piano

Ld Axe

Chip Axe

Ld Axe

Bass

Choir Aahs

Brass Lo

Brass Hi

Hi Strings

Lo Strings

56

Drum

Piano

Ld Axe

Chip Axe

Ld Axe

Bass

Choir Aahs

Brass Lo

Brass Hi

Hi Strings

Lo Strings

58

Melody

Drum

Piano

Ld Axe

Chip Axe

Ld Axe

Bass

Choir Aahs

Brass Lo

Brass Hi

Hi Strings

Lo Strings

60

Melody

Drum

Piano

Chip Axe

Bass

Choir Aahs

Brass Lo

Brass Hi

Hi Strings

Lo Strings

62

Melody

Drum

Piano

Chip Axe

Bass

Choir Aahs

Brass Lo

Brass Hi

Hi Strings

Lo Strings

64

Melody

Drum

Piano

Chip Axe

Bass

Choir Aahs

Brass Lo

Brass Hi

Hi Strings

Lo Strings

66

Melody

Drum

Piano

Chip Axe

Bass

Choir Aahs

Brass Lo

Brass Hi

Hi Strings

Lo Strings

68

Melody

Drum

Piano

Chip Axe

Bass

Choir Aahs

Brass Lo

Brass Hi

Hi Strings

Lo Strings

70

Drum

Piano

Bass

Choir Aahs

Brass Lo

Brass Hi

Hi Strings

71 $\text{♩} = \text{F} \text{1}, \text{G} \text{2}, \text{A} \text{2}, \text{B} \text{2}, \text{C} \text{3}, \text{D} \text{3}, \text{E} \text{3}, \text{F} \text{3}, \text{G} \text{3}, \text{A} \text{3}, \text{B} \text{3}, \text{C} \text{4}$ 85 93, 90, 98 954

Drum

Piano

Bass

Choir Aahs

Brass Lo

Brass Hi

Hi Strings

Lo Strings

untitled

Melody

♩ = 104,999924

5

10

16

21

26

32

37

10

51

4

60

66

♩ = 104,999924

Drum

untitled

♩ = 104,999924

4/4

8

12

16

20

24

28

32

36

3

Drum

42

46

50

54

58

61

64

68

70

Piano

untitled

♩ = 104,999924

6

10

14

18

21

25

V.S.

28

31

34

37

44

47

51

54

57

61

64

67

70

untitled

Ld Axe

♩ = 104,999924

4

8

12

8

23

27

31

10

44

4

51

55

58

12

♩ = 104,999924

♩ = 104,999924

6

10

14

18

23

27

31

35

5

Chip Axe

43

47

51

55

59

63

67

Downloaded from MusicNotesLib.com

untitled

Ld Axe

♩ = 104,999924

4

8

12

8

23

27

31

10

44

4

51

55

58

12

♩ = 104,999924

untitled

Bass

♩ = 104,999924

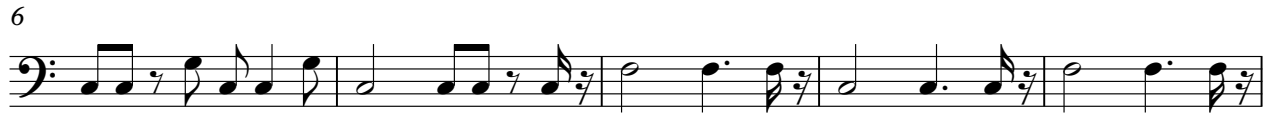

V.S.

untitled

Choir Aahs

♩ = 104,999924

10

15

21

4

31

36

4

45

53

59

65

69

♩ = 105,000000

untitled

Brass Lo

♩ = 104,999924

12 2

19 2 2

27 2

34 2 4

43

49 2

54

61

66

69

104999924 039854

♩ = 104,999924

14

19

26

32

39

47

50

54

59

64

Brass Hi

68

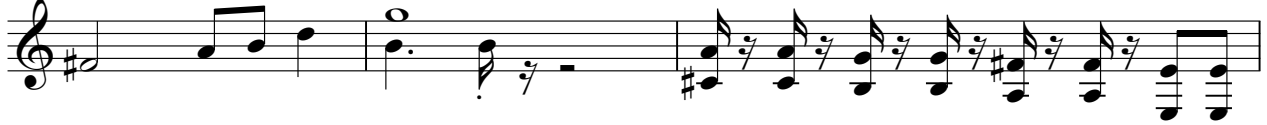

71 = 105,949070 1.2,1005000697,999890985,0003999954

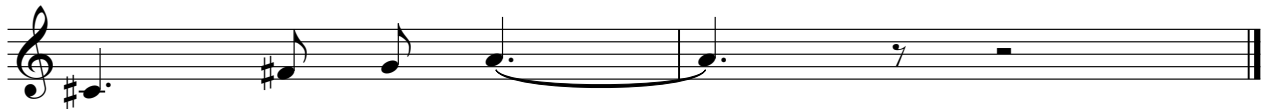

Hi Strings

untitled

♩ = 104,999924

4 14

22

27

33

37 2

42

46

49

52

56

V.S.

2

60

Hi Strings

63

66

69

untitled

Lo Strings

♩ = 104,999924

5 9

18

26 4

37 2

45

52 2

61

67

104,999924