

# untitled

3.3"  
2.1,00  
E

16.0"  
5.4.24  
START

♩ = 72,000031

A tempo marking  $\text{♩} = 72,000031$  is present at the beginning of the score and again above the FX 5 (Brightness) staff.

6

Pan.

Note 35

Note 32

Note 59

Note 60

Note 61

Note 79

Note 39

J. Gtr.

Kora

E. Bass

Syn. Str.

Pad 5

Solo

10

Pan.

Note 35

Note 32

Note 59

Note 60

Note 61

Note 79

Note 39

J. Gtr.

Kora

Kora

E. Bass

Syn. Str.

Solo

13

Pan.

Note 35

Note 32

Note 46

Note 59

Note 60

Note 61

Note 79

Note 39

J. Gtr.

Kora

E. Bass

Syn. Str.

FX 5

16

Pan.

Note 35

Note 32

Note 40

Note 44

Note 59

Note 37

Note 82

Note 60

Note 61

Note 79

Note 39

Note 54

J. Gtr.

Kora

Kora

E. Bass

FX 5

18

Pan.

Note 35

Note 32

Note 59

Note 37

Note 82

Note 60

Note 61

Note 79

Note 39

J. Gtr.

J. Gtr.

Kora

Kora

E. Bass

FX 5

20

Pan.

Note 35

Note 32

Note 59

Note 37

Note 82

Note 60

Note 61

Note 79

Note 39

J. Gtr.

J. Gtr.

Kora

Kora

E. Bass

FX 5

22

Pan.

Note 35

Note 32

Note 59

Note 37

Note 82

Note 60

Note 61

Note 79

Note 39

J. Gtr.

J. Gtr.

Kora

Kora

E. Bass

FX 5

24

Pan.

Note 35

Note 32

Note 59

Note 37

Note 82

Note 60

Note 61

Note 79

Note 39

J. Gtr.

J. Gtr.

Kora

Kora

E. Bass

FX 5

26

Pan.

Note 35

Note 32

Note 59

Note 37

Note 82

Note 60

Note 61

Note 79

Note 39

J. Gtr.

J. Gtr.

Kora

Kora

E. Bass

FX 5

28

Pan.

Note 35

Note 32

Note 59

Note 37

Note 82

Note 60

Note 61

Note 79

Note 39

Note 54

J. Gtr.

J. Gtr.

Kora

Kora

E. Bass

Pad 5

30

Pan.

Note 35

Note 32

Note 59

Note 60

Note 61

Note 79

Note 39

J. Gtr.

J. Gtr.

Kora

Kora

E. Bass

Syn. Str.

Pad 5

Solo

33

Pan.

Note 35

Note 32

Note 59

Note 60

Note 61

Note 79

Note 39

J. Gtr.

Kora

Kora

E. Bass

Syn. Str.

Solo

36

Pan.

Note 35

Note 32

Note 59

Note 37

Note 60

Note 61

Note 79

Note 39

J. Gtr.

Kora

E. Bass

Syn. Str.

FX 5

39

Pan.

Note 35

Note 32

Note 40

Note 44

Note 59

Note 37

Note 82

Note 60

Note 61

Note 79

Note 39

Note 54

J. Gtr.

Kora

Kora

E. Bass

FX 5

41

Pan.

Note 35

Note 32

Note 59

Note 37

Note 82

Note 60

Note 61

Note 79

Note 39

J. Gtr.

J. Gtr.

Kora

Kora

E. Bass

FX 5

43

Pan.

Note 35

Note 32

Note 59

Note 37

Note 82

Note 60

Note 61

Note 79

Note 39

J. Gtr.

J. Gtr.

Kora

Kora

E. Bass

FX 5

45

Pan.

Note 35

Note 32

Note 59

Note 37

Note 82

Note 60

Note 61

Note 79

Note 39

J. Gtr.

J. Gtr.

Kora

Kora

E. Bass

FX 5

49

Pan.

Note 35

Note 32

Note 44

Note 59

Note 37

Note 82

Note 60

Note 61

Note 79

Note 39

J. Gtr.

Kora

Kora

E. Bass

FX 5

51

Pan.

Note 35

Note 32

Note 40

Note 44

Note 46

Note 59

Note 37

Note 82

Note 60

Note 61

Note 79

Note 39

Note 54

J. Gtr.

E. Gtr.

Kora

Kora

E. Bass

FX 5

Solo

53

Pan.

Note 35

Note 32

Note 46

Note 59

Note 37

Note 82

Note 60

Note 61

Note 79

Note 39

Note 54

J. Gtr.

J. Gtr.

E. Gtr.

Kora

Kora

E. Bass

FX 5

Solo

A	2		4	2
B	0	2	1	2
	0	0	2	

55

Pan.

Note 35

Note 32

Note 40

Note 59

Note 37

Note 82

Note 60

Note 61

Note 79

Note 39

J. Gtr.

J. Gtr.

E. Gtr.	2	4	4	2	
A	1		1	1	2
B	2		2	2	6

Kora

E. Bass

FX 5

Solo

57

Pan.

Note 35

Note 32

Note 40

Note 44

Note 46

Note 59

Note 37

Note 82

Note 50

Note 60

Note 61

Note 79

Note 39

Note 56

Note 54

J. Gtr.

E. Gtr.

Kora

Kora

E. Bass

Solo

60

63

Pan.

Note 35

Note 32

Note 44

Note 46

Note 59

Note 37

Note 34

Note 60

Note 61

Note 79

Note 39

J. Gtr.

Kora

Kora

E. Bass

Syn. Str.

FX 5

Solo

67

Pan.

Note 35

Note 32

Note 44

Note 59

Note 37

Note 34

Note 82

Note 60

Note 61

Note 79

Note 39

Note 54

J. Gtr.

Kora

Kora

E. Bass

Syn. Str.

FX 5

70

Pan.

Note 35

Note 32

Note 59

Note 37

Note 82

Note 60

Note 61

Note 79

Note 39

J. Gtr.

J. Gtr.

Kora

Kora

E. Bass

FX 5

72

Pan.

Note 35

Note 32

Note 59

Note 37

Note 82

Note 60

Note 61

Note 79

Note 39

J. Gtr.

J. Gtr.

Kora

Kora

E. Bass

FX 5

74

Pan.

Note 35

Note 32

Note 59

Note 37

Note 82

Note 60

Note 61

Note 79

Note 39

J. Gtr.

J. Gtr.

Kora

Kora

E. Bass

FX 5

76

Pan.

Note 35

Note 32

Note 59

Note 37

Note 82

Note 60

Note 61

Note 79

Note 39

J. Gtr.

J. Gtr.

Kora

Kora

E. Bass

FX 5

Detailed description of the musical score: The score is for page 31, measures 76 and 77. It features ten staves for percussion and effects, and five staves for melodic instruments. The percussion parts include Pan., Note 35, Note 32, Note 59, Note 37, Note 82, Note 60, Note 61, Note 79, and Note 39. The melodic parts include J. Gtr. (two staves), Kora (two staves), E. Bass, and FX 5. The notation includes various rhythmic values, accidentals, and articulation marks such as slurs and accents. The key signature has one sharp (F#) and the time signature is 4/4.

78

Pan.

Note 35

Note 32

Note 59

Note 37

Note 82

Note 60

Note 61

Note 79

Note 39

J. Gtr.

Kora

Kora

E. Bass

FX 5

80

Pan.

Note 35

Note 32

Note 59

Note 37

Note 82

Note 60

Note 61

Note 79

Note 39

J. Gtr.

Kora

Kora

E. Bass

FX 5

82

Pan.

Note 35

Note 32

Note 59

Note 37

Note 82

Note 60

Note 61

Note 79

Note 39

Note 54

J. Gtr.

J. Gtr.

Kora

Kora

E. Bass

FX 5

♩ = 72,000031 ♩ = 71,000030 ♩ = 67,000031

84

♩ = 60,000000 ♩ = 60,000000 ♩ = 55,000004 ♩ = 67,000031 ♩ = 72,000031

Pan.

J. Gtr.

Kora

E. Bass

87

# untitled

Panpipes

♩ = 72,000031

4

8

12

16

20

25

28

32

36

40

3

V.S.

Panpipes

44

48

52

56

64

69

73

77

80

84

$\text{♩} = 72,000031$

**5**

10

15

20

25

30

35

40

45

50

55

60

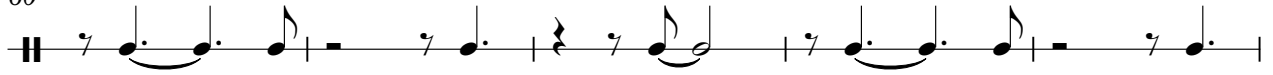

65

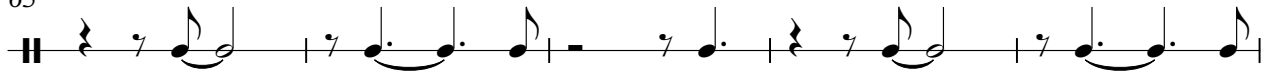

70

75

80

83

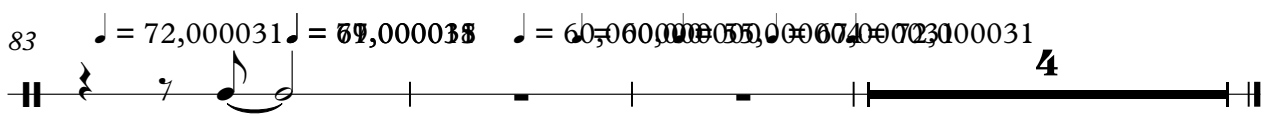

♩ = 72,000031 ♩ = 77,000038 ♩ = 60,06000055 ♩ = 67,000072 ♩ = 72,000031

# untitled

Note 32

♩ = 72,000031

6

13

20

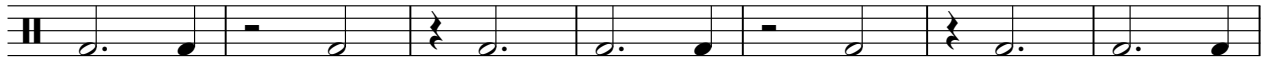

27

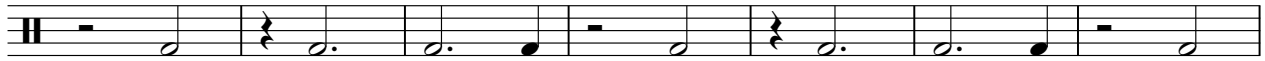

34

41

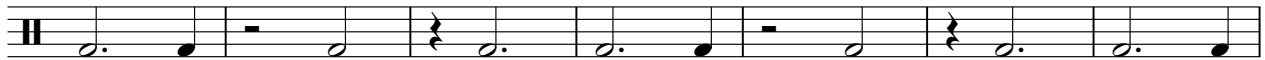

48

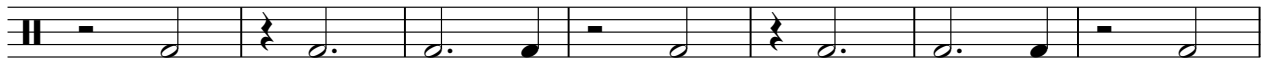

55

62

69

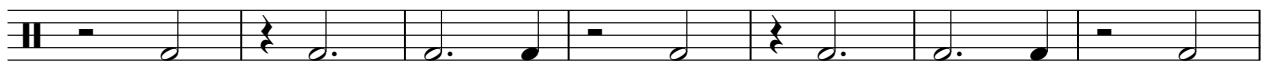

V.S.

2

Note 32

76

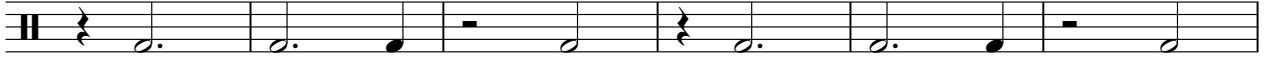

82

♩ = 72,000,000,000,000,000 51    ♩ = 60,000,000,000,000,000 57,000,000,000,000,000 1

4

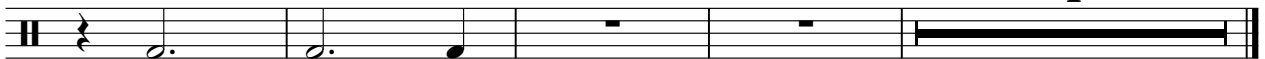

# untitled

Note 40

♩ = 72,000031

**15** **22**

40

**11** **4**

58

**4** **20**

83

♩ = 72,000031    ♩ = 60,000000    ♩ = 55,000031

**4**

# untitled

Note 44

♩ = 72,000031

**15** **22**

40

**10** **5**

58

**5** **4**

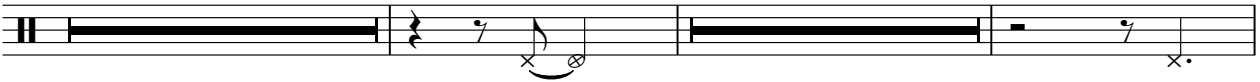

69

♩ = 72,000031 ♩ = 60,000000 ♩ = 72,000031

**14** **4**

# untitled

Note 46

♩ = 72,000031

**14** **35**

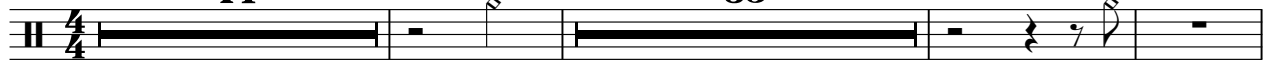

53

**3**

62

**4** **16**

83 ♩ = 72,000031 72,000031 60,000000 55,000031

**4**

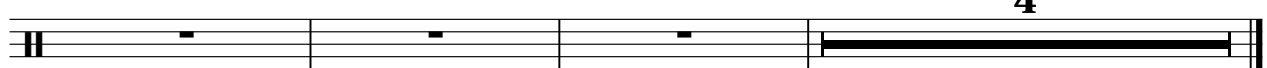

# untitled

Note 59

♩ = 72,000031

5

V.S.

♩ = 72,000031

16

21

27

9

40

46

51

56

60

4

68

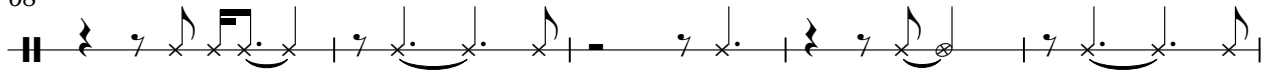

73

79

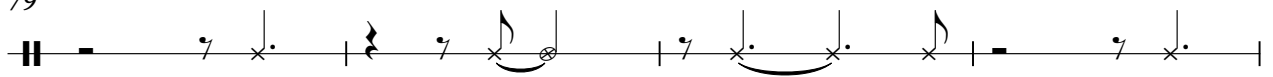

83

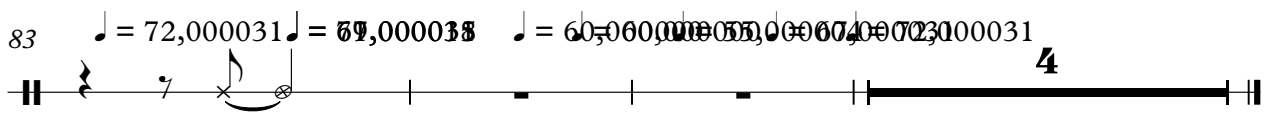

♩ = 72,000031

**62**

67

♩ = 72,000031

**15**

**4**

# untitled

♩ = 72,000031

16

19

22

25

28

40

43

46

49

52

V.S.

55

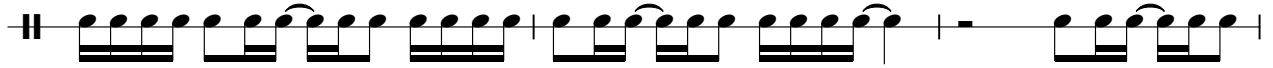

58

61

69

72

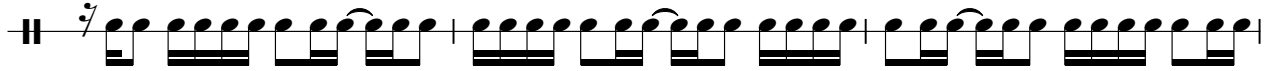

75

78

81

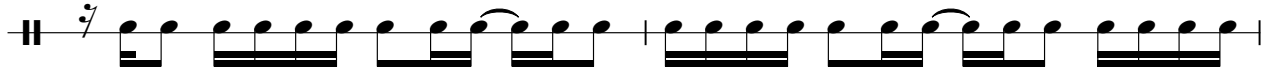

83

♩ = 72,000031 ♩ = 79,07,00031 ♩ = 69,00,0000,000072,00,00031

4

# untitled

Note 50

♩ = 72,000031

**58**

61

**22**

♩ = 72,000031 = ♩ = 60,000000 = ♩ = 72,000031

**4**

55

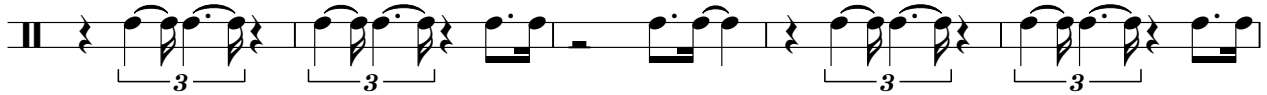

60

65

70

75

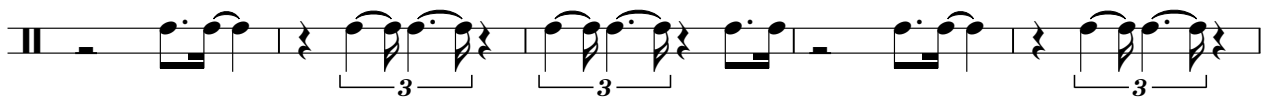

80

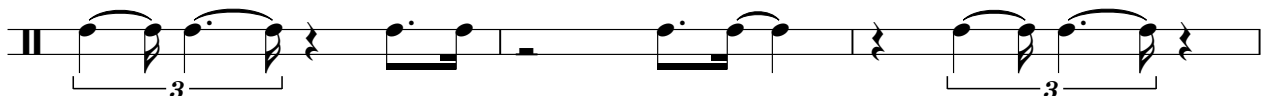

83

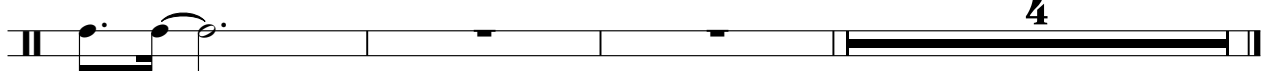

♩ = 72,00003 ♪ = 71,00003 ♫ = 60,00000 ♯ = 57,00000

4

♩ = 72,000031

5

9

13

17

21

25

29

33

37

41

# untitled

Note 79

♩ = 72,000031

5

9

13

17

21

25

29

33

37

41

V.S.

45

49

53

57

61

65

69

73

77

81

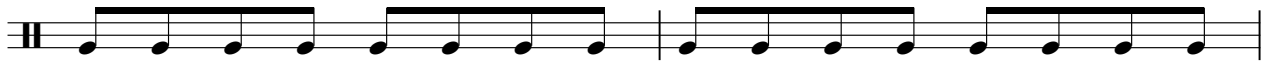

83      ♪ = 72,000031 ♪ = 69,000038      Note 79      3  
 ♪ = 60,000000 ♪ = 55,000000 ♪ = 50,000000

♩ = 72,000031

5

9

12

15

18

21

24

27

30

33

67

70

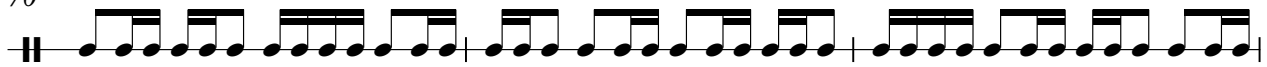

73

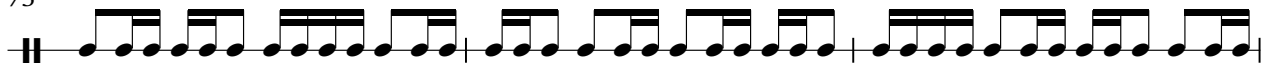

76

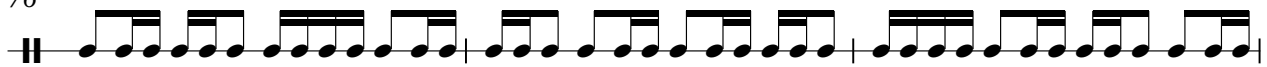

79

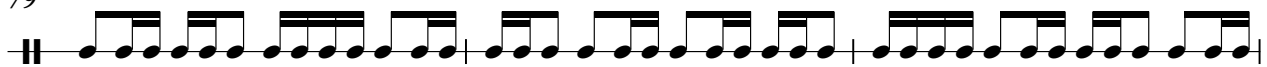

82

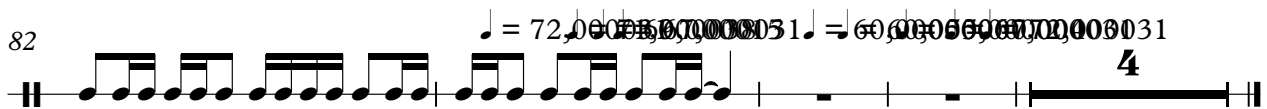

Note 56

# untitled

♩ = 72,000031

58

60

23

♩ = 72,000031 = 60,000000 = 72,000031

4

♩ = 72,000031

17

21

25

29

11

43

47

5

55

14

72

75

6

2

### Jazz Guitar

83 ♪ = 72,000031 ♪ = 60,000000 ♪ = 55,000031 ♪ = 72,000031

87

# untitled

♩ = 72,000031

8

12

16

17

18

20

21

22

23

24

V.S.

25

26

27

28

31

33

36

39

40

41

42

44

45

47

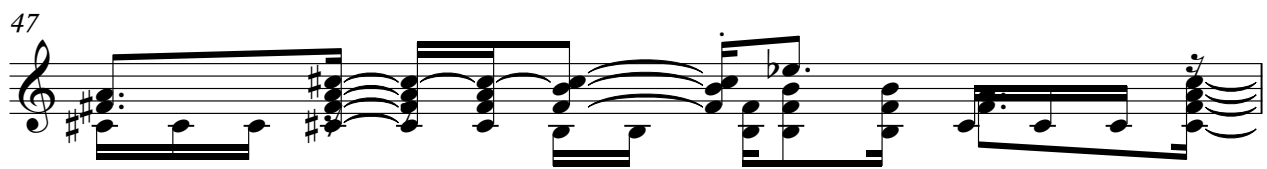

48

49

50

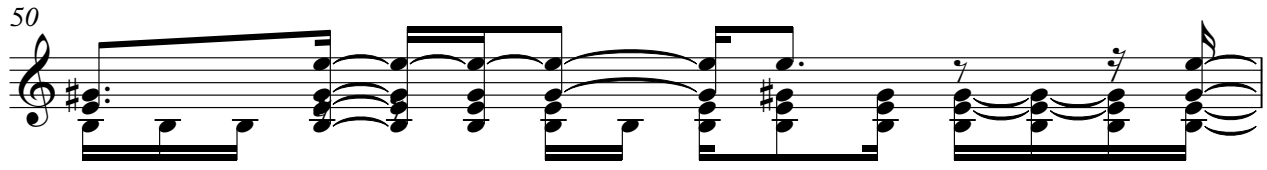

51

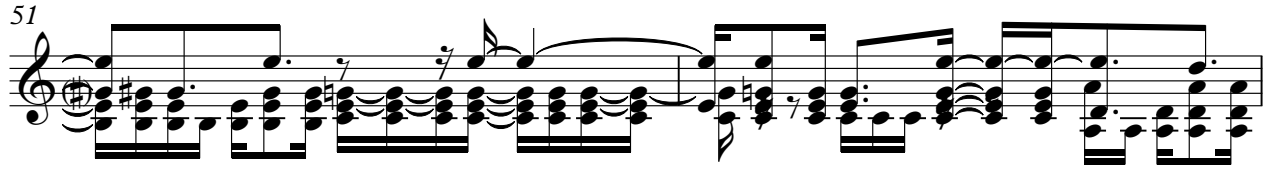

53

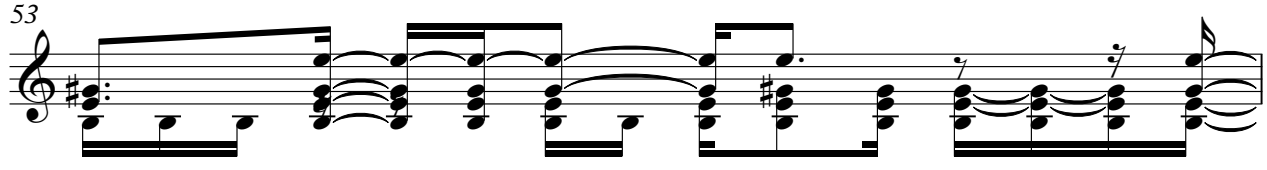

54

V.S.

56 5

63

68

70

71

72

73

74

75

76

77

78

79

80

81

82

83

♩ = 72,000031    ♩ = 74,000031    ♩ = 69,000000    ♩ = 72,000031

48

52

58

61

64

72

75

79

♩ = 72,000031 ♩ = 67,000038 ♩ = 60,000000 ♩ = 60,000000 ♩ = 55,000004

83

86

Kora

# untitled

♩ = 72,000031

2

6

9

12

15

17

19

20

21

22

V.S.

23

24

25

26

27

28

30

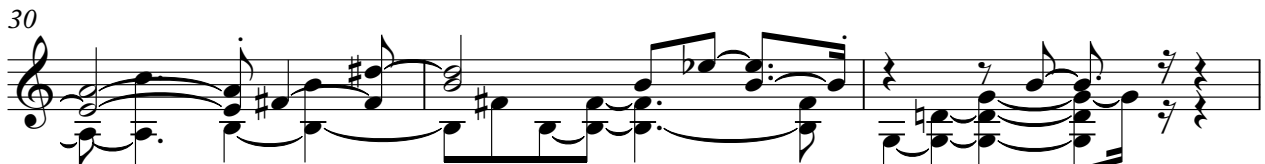

33

36

39

40

41

43

44

46

47

48

49

50

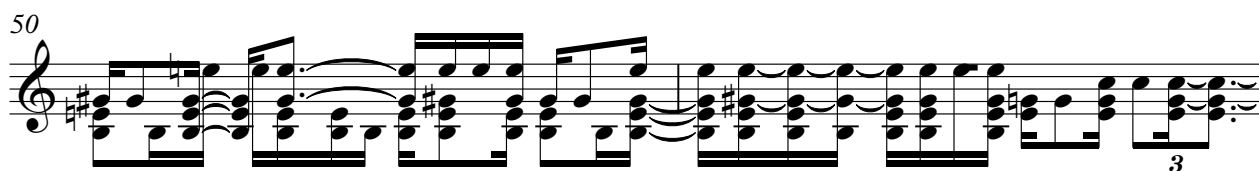

52

V.S.

54

3

56

58

61

64

67

69

70

71

73

75

76

77

78

79

80

81

82

83

♩ = 72,000031 ♩ = 71,000000531 ♩ = 69,00000000721000671000031

# untitled

5-string Electric Bass

♩ = 72,000031

5

11

17

21

25

29

36

41

45

49

V.S.

53

57

61

66

70

74

78

82

♩ = 72,000031 ♯ = 71,000031 ♯ = 60,0000000000

85

♩ = 55,000004 ♯ = 67,000031

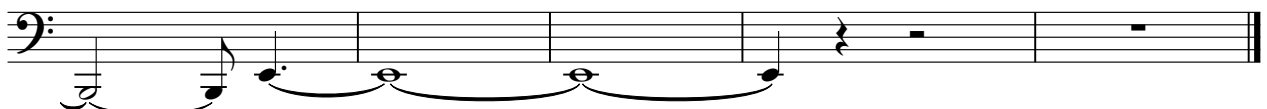

Synth Strings

untitled

♩ = 72,000031

8

13

16

32

38

25

66

14

83

♩ = 72,000031   ♩ = 60,000000   ♩ = 55,000031

3

Pad 5 (Bowed)

# untitled

♪ = 72,000031

5 19

29

51

83

♪ = 72,000031    ♪ = 60,000000    ♪ = 55,000031

3

♩ = 72,000031

14

18

23

27 10

40

45

49

53

55 6

63

68

72

76

80

83

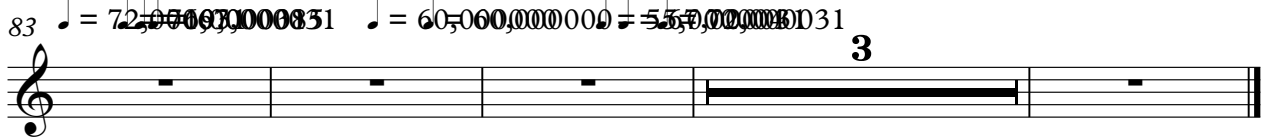

# untitled

Solo

♩ = 72,000031

8 21

32 18

54

58

61

64 19 3

♩ = 72,000031 69,00,0023,069,004031