

0.0"
1.1,00
© 1991 Island Corporation

♩ = 112,000061

Flute

Tenor Saxophone

Trombone

Percussion

Steel Drums

Jazz Guitar

Electric Bass

Electric Piano

Synth Brass

♩ = 112,000061

5

Fl.

Ten. Sax.

Tbn.

Perc.

Steel D.

J. Gtr.

E. Bass

E. Pno.

Syn. Br.

This musical score is for a jazz ensemble and is divided into two systems. The first system includes the Flute (Fl.), Tenor Saxophone (Ten. Sax.), Trombone (Tbn.), Percussion (Perc.), Steel Drum (Steel D.), Jazz Guitar (J. Gtr.), Electric Bass (E. Bass), Electric Piano (E. Pno.), and Synthesizer (Syn. Br.). The second system includes the Synthesizer (Syn. Br.).

9

Ten. Sax.

Tbn.

Perc.

J. Gtr.

E. Bass

E. Pno.

Syn. Br.

11

Ten. Sax.

Tbn.

Perc.

Steel D.

J. Gtr.

E. Bass

E. Pno.

Syn. Br.

12

Perc.

Steel D.

J. Gtr.

E. Bass

E. Pno.

13

Ten. Sax.

Perc.

J. Gtr.

E. Bass

E. Pno.

14

Ten. Sax. *3*

Perc.

Steel D.

J. Gtr.

E. Bass

E. Pno.

16

Perc.

Steel D.

J. Gtr.

E. Bass

E. Pno.

17

Ten. Sax.

Perc.

J. Gtr.

E. Bass

E. Pno.

18

Ten. Sax.

Tbn.

Perc.

J. Gtr.

E. Bass

E. Pno.

Syn. Br.

19

Fl.
Ten. Sax.
Tbn.
Perc.
J. Gtr.
E. Bass
E. Pno.
Syn. Br.

21

Fl.
Ten. Sax.
Tbn.
Perc.
J. Gtr.
E. Bass
E. Pno.
Syn. Br.

22

Fl.

Ten. Sax.

Tbn.

Perc.

J. Gtr.

E. Bass

E. Pno.

Syn. Br.

23

Fl.

Ten. Sax.

Tbn.

Perc.

J. Gtr.

E. Bass

E. Pno.

Syn. Br.

25

Fl.
Tbn.
Perc.
J. Gtr.
E. Bass
E. Pno.
Syn. Br.

27

Perc.
J. Gtr.
E. Bass
E. Pno.
Syn. Br.

29

30

31

33

Perc.

J. Gtr.

E. Bass

E. Pno.

Syn. Br.

34

Fl.

Ten. Sax.

Perc.

J. Gtr.

E. Bass

E. Pno.

Syn. Br.

35

Tbn.
Perc.
J. Gtr.
E. Bass
E. Pno.

37

Tbn.
Perc.
J. Gtr.
E. Bass
E. Pno.

38

Tbn.

Perc.

J. Gtr.

E. Bass

E. Pno.

15

40

Tbn.

Perc.

J. Gtr.

E. Bass

E. Pno.

41

Tbn.

Perc.

J. Gtr.

E. Bass

E. Pno.

42

Ten. Sax.

Tbn.

Perc.

J. Gtr.

E. Bass

E. Pno.

43

Ten. Sax.

Perc.

J. Gtr.

E. Bass

E. Pno.

45

Ten. Sax.

Perc.

J. Gtr.

E. Bass

E. Pno.

47

Fl.

Ten. Sax.

Perc.

J. Gtr.

E. Bass

E. Pno.

48

Fl.
Ten. Sax.
Perc.
J. Gtr.
E. Bass
E. Pno.

50

Fl.
Ten. Sax.
Tbn.
Perc.
J. Gtr.
E. Bass
E. Pno.
Syn. Br.

52

Fl.
Ten. Sax.
Tbn.
Perc.
J. Gtr.
E. Bass
E. Pno.
Syn. Br.

53

Fl.
Ten. Sax.
Tbn.
Perc.
J. Gtr.
E. Bass
E. Pno.
Syn. Br.

54

Fl.

Ten. Sax.

Tbn.

Perc.

J. Gtr.

E. Bass

E. Pno.

Syn. Br.

56

Perc.

J. Gtr.

E. Bass

E. Pno.

57

Perc.

J. Gtr.

E. Bass

E. Pno.

58 Perc. J. Gtr. E. Bass E. Pno.

59 Perc. J. Gtr. E. Bass E. Pno.

60 Perc. J. Gtr. E. Bass E. Pno.

61

62

63

Perc. Steel D. J. Gtr. E. Pno.

64

Perc. Steel D. J. Gtr. E. Pno.

66

Perc. Steel D. J. Gtr. E. Pno.

67

Perc.

Steel D.

J. Gtr.

E. Pno.

68

Perc.

Steel D.

J. Gtr.

E. Pno.

70

Fl.

Ten. Sax.

Tbn.

Perc.

Steel D.

J. Gtr.

E. Bass

E. Pno.

Syn. Br.

3

6

Detailed description of the musical score: The score is for ten instruments. The Flute (Fl.) part has a rest for the first two measures, followed by a quarter note G#4 in the third measure and a quarter note A#4 in the fourth. The Tenor Saxophone (Ten. Sax.) part has a rest for the first two measures, followed by a quarter note G#3 in the third measure and a quarter note F#3 in the fourth. The Trombone (Tbn.) part has a rest for the first two measures, followed by a quarter note G#2 in the third measure and a quarter note A#2 in the fourth. The Percussion (Perc.) part features a complex rhythmic pattern with triplets and sixteenth notes. The Steel Drum (Steel D.) part has a series of chords, each with a slash indicating a specific playing technique. The Jazz Guitar (J. Gtr.) part has a series of chords, each with a slash. The Electric Bass (E. Bass) part has a rest for the first two measures, followed by a quarter note G#2 in the third measure and a quarter note A#2 in the fourth. The Electric Piano (E. Pno.) part has a series of chords, each with a slash. The Synthesizer (Syn. Br.) part has a rest for the first two measures, followed by a quarter note G#3 in the third measure and a quarter note F#3 in the fourth.

71

Fl.

Ten. Sax.

Tbn.

Perc.

J. Gtr.

E. Bass

E. Pno.

Syn. Br.

72

Fl.

Ten. Sax.

Tbn.

Perc.

J. Gtr.

E. Bass

E. Pno.

Syn. Br.

73

Fl.
Ten. Sax.
Tbn.
Perc.
J. Gtr.
E. Bass
E. Pno.
Syn. Br.

74

Fl.
Ten. Sax.
Tbn.
Perc.
J. Gtr.
E. Bass
E. Pno.
Syn. Br.

75

Fl.

Ten. Sax.

Tbn.

Perc.

J. Gtr.

E. Bass

E. Pno.

Syn. Br.

77

Fl.
Ten. Sax.
Tbn.
Perc.
J. Gtr.
E. Bass
E. Pno.
Syn. Br.

78

Fl.
Ten. Sax.
Tbn.
Perc.
J. Gtr.
E. Bass
E. Pno.
Syn. Br.

79

Fl.

Ten. Sax.

Tbn.

Perc.

Steel D.

J. Gtr.

E. Bass

E. Pno.

Syn. Br.

80

Fl.

Ten. Sax.

Tbn.

Perc.

Steel D.

J. Gtr.

E. Bass

E. Pno.

Syn. Br.

81

Fl.
Ten. Sax.
Tbn.
Perc.
J. Gtr.
E. Bass
E. Pno.
Syn. Br.

82

Fl.
Ten. Sax.
Tbn.
Perc.
J. Gtr.
E. Bass
E. Pno.
Syn. Br.

83

Fl.

Ten. Sax.

Tbn.

Perc.

Steel D.

J. Gtr.

E. Bass

E. Pno.

Syn. Br.

84

Fl.

Ten. Sax.

Tbn.

Perc.

Steel D.

J. Gtr.

E. Bass

E. Pno.

Syn. Br.

85

Fl.

Ten. Sax.

Tbn.

Perc.

J. Gtr.

E. Bass

E. Pno.

Syn. Br.

86

Fl.
Ten. Sax.
Tbn.
Perc.
J. Gtr.
E. Bass
E. Pno.
Syn. Br.

88

Ten. Sax.
Tbn.
Perc.
J. Gtr.
E. Bass
E. Pno.
Syn. Br.

90

91

93

Ten. Sax.

Tbn.

Perc.

J. Gtr.

E. Bass

E. Pno.

Syn. Br.

94

Ten. Sax.

Tbn.

Perc.

J. Gtr.

E. Bass

E. Pno.

Syn. Br.

Flute

♩ = 112,000061

2

3

2

7

11

20

3

23

26

7

34

12

48

51

54

15

Flute

70

74

77

80

83

85

Tenor Saxophone

♩ = 112,000061

7

13

15

18

21

25

34

Tenor Saxophone

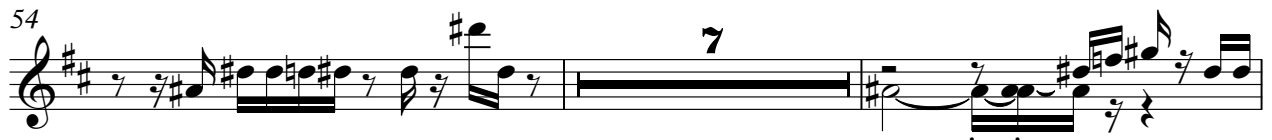
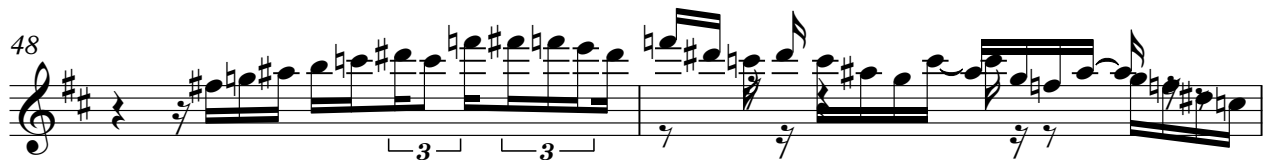

Tenor Saxophone

78

80

82

84

86

89

93

Trombone

♩ = 112,000061

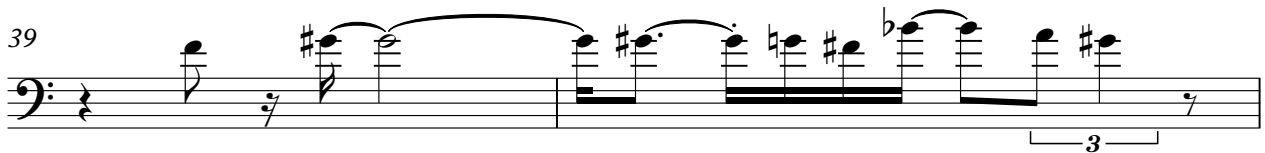

62

72

75

78

81

84

87

92

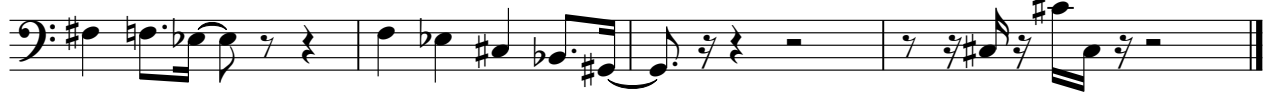

Percussion

♩ = 112,000061

2 4 6 8 10 12 14 16 18 20

V.S.

Percussion

41

43

44

46

48

50

52

53

55

57

V.S.

Percussion

Steel Drums

♩ = 112,000061

79

81

84

Jazz Guitar

♩ = 112,000061

2

5

7

9

11

13

15

17

19

23

V.S.

50

53

56

58

60

62

64

66

68

70

V.S.

Electric Bass

♩ = 112,000061

V.S.

33

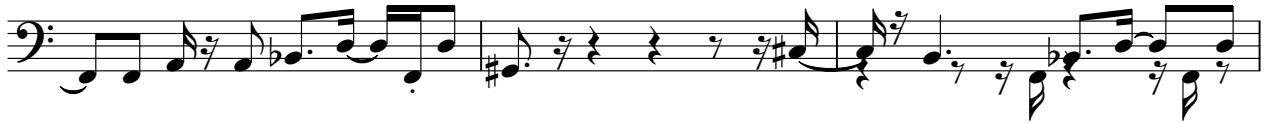

36

39

42

45

48

51

54

57

60

Electric Piano

♩ = 112,000061

2

5

7

9

11

13

15

17

V.S.

19

23

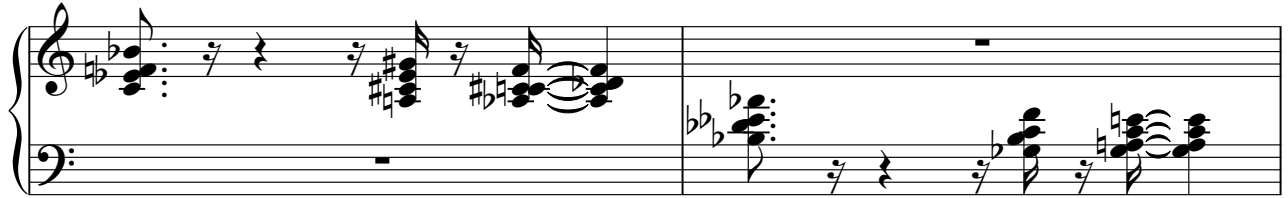

25

28

30

32

34

37

39

41

43

47

49

52

55

57

59

61

63

65

67

69

71

73

75

77

79

81

83

85

87

91

93

Synth Brass

♩ = 112,000061

2

6

3

2

11

6

3

20

3

24

3

27

3

29

3

3

3

31

3

3

34

3

15

Synth Brass

95
