

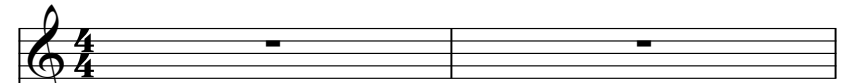

Mexican Lady / Flippers

♩ = 121,000191

Clarinet in B \flat 

Baroque Trumpet 

Timpani 

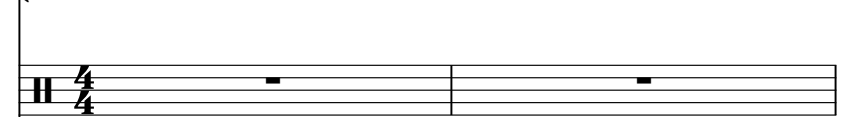
Percussion 

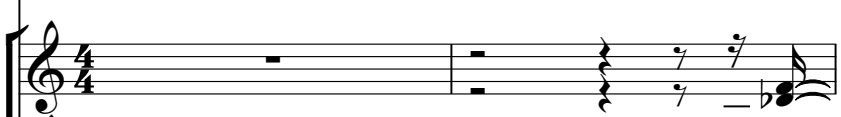
Jazz Guitar 

Jazz Guitar 

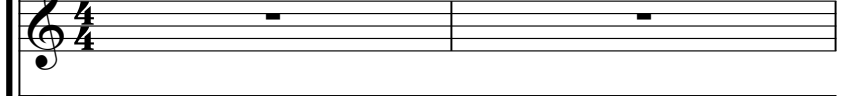
Kora 

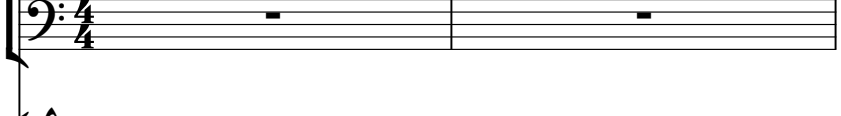
5-string Electric Bass 

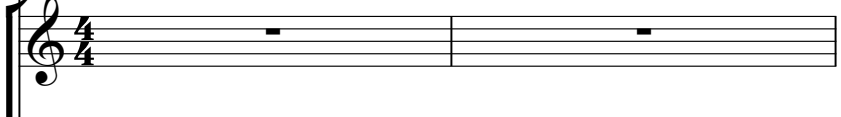
Alto 

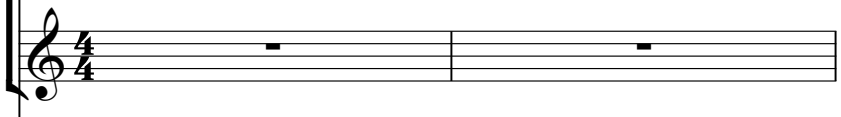
Alto 

Tape Sampler Keyboard [Strings] 

FX 5 (Brightness) 

♩ = 121,000191

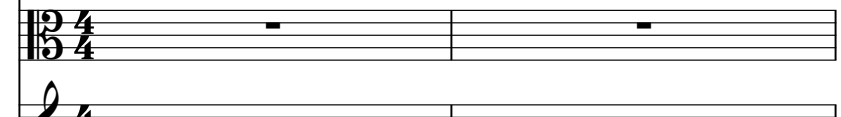
Viola 

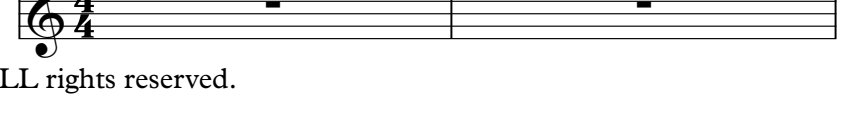
Solo 

ALL rights reserved.

3

Bar. Tpt.

Perc.

J. Gtr.

E. Bass

A.

A.

Tape Smp. Str

Solo

5

Bar. Tpt.

Timp.

Perc.

J. Gtr.

E. Bass

A.

A.

Tape Smp. Str

Solo

7

Cl.

Bar. Tpt.

Timp.

Perc.

J. Gtr.

Kora

E. Bass

A.

A.

Tape Smp. Str

Solo

Es war

9

Cl.

Timp.

Perc.

J. Gtr.

E. Bass

Tape Smp. Str

Solo

im letz ten Som mer Und sie

10

Cl.

Timp.

Perc.

J. Gtr.

E. Bass

Tape Smp. Str

Solo

hieЯ Ju a nit a Ju In ei

11

Cl.

Timp.

Perc.

J. Gtr.

E. Bass

Tape Smp. Str

Solo

ner klei nen Bar in Me xi co.

12

Cl.

Bar. Tpt.

Timp.

Perc.

J. Gtr.

E. Bass

Tape Smp. Str

Solo

Da hat

13

Cl.

Timp.

Perc.

J. Gtr.

E. Bass

Tape Smp. Str

Solo

es an gen gen Mein Herz

14

Cl.

Timp.

Perc.

J. Gtr.

E. Bass

Tape Smp. Str

Solo

da stand in Flam men Und brann

15

Cl.

Timp.

Perc.

J. Gtr.

E. Bass

Tape Smp. Str

Solo

te vol ler Seh n sucht lich ter

16

Cl.

Bar. Tpt.

Timp.

Perc.

J. Gtr.

Kora

E. Bass

A.

A.

Tape Smp. Str

Vla.

Solo

loh. Oh ohMe

18

Cl.

Bar. Tpt.

Perc.

E. Bass

A.

A.

Tape Smp. Str

FX 5

Vla.

Solo

xi can La dy.

20

Cl.

Perc.

J. Gtr.

E. Bass

A.

A.

Tape Smp. Str

FX 5

Vla.

Solo

Tanz mit mir im heimlichen durch die Sternennacht

22

Cl.

Perc.

J. Gtr.

E. Bass

A.

A.

FX 5

Vla.

Solo

Halt mich fest in deinen Ar

23

Cl.

Perc.

J. Gtr.

E. Bass

A.

A.

FX 5

Vla.

Solo

men Hast du mir ge sagt.

24

Cl.

Perc.

J. Gtr.

E. Bass

A.

A.

FX 5

Vla.

Solo

Me xi ka ni sche Gi tar

25

Cl.

Perc.

J. Gtr.

E. Bass

A.

A.

FX 5

Vla.

Solo

ren geh'n in's Blut

26

Cl.

Perc.

J. Gtr.

E. Bass

A.

A.

FX 5

Vla.

Solo

Und dein al ler letz ter КуЯ

27

Cl.

Perc.

J. Gtr.

E. Bass

A.

A.

FX 5

Vla.

Solo

Der tat mir ja so

28

Cl.

Bar. Tpt.

Timp.

Perc.

J. Gtr.

J. Gtr.

Kora

E. Bass

A.

A.

Tape Smp. Str

FX 5

Vla.

Solo

gut.

29

Cl.

Bar. Tpt.

Timp.

Perc.

J. Gtr.

J. Gtr.

Kora

E. Bass

A.

Tape Smp. Str

Solo

Doch al

30

Cl.

Timp.

Perc.

J. Gtr.

E. Bass

A.

Tape Smp. Str

Solo

les wird vor bei sein Weil mor

31

Cl.

Timp.

Perc.

J. Gtr.

E. Bass

A.

Tape Smp. Str

Solo

gen fröh dein Herz weint Du weint

32

Cl.
 Timp.
 Perc.
 J. Gtr.
 E. Bass
 A.
 Tape Smp. Str
 Solo

hasta la vis ta heiЯt good

33

Cl.

Bar. Tpt.

Timp.

Perc.

J. Gtr.

E. Bass

A.

Tape Smp. Str

Solo

bye. Dann sah

35

Cl.

Timp.

Perc.

J. Gtr.

E. Bass

A.

Tape Smp. Str

Solo

beim Abschied nehmen Ich komm'

36

Cl.

Timp.

Perc.

J. Gtr.

E. Bass

A.

Tape Smp. Str

Solo

rack zu dir Ich bleib' dir

37

Cl.

Timp.

Perc.

J. Gtr.

Kora

E. Bass

A.

A.

Tape Smp. Str

Vla.

Solo

treu Oh oh Me

38

Cl.

Bar. Tpt.

Perc.

E. Bass

A.

A.

Tape Smp. Str

Vla.

Solo

xi can

40

Cl.

Perc.

E. Bass

A.

A.

Tape Smp. Str

FX 5

Vla.

Solo

La dy. Tanz' mit mir nocheinmal Durch'

42

Cl.

Perc.

J. Gtr.

E. Bass

A.

A.

FX 5

Vla.

Solo

die Sternen nacht

43

Cl.

Perc.

J. Gtr.

E. Bass

A.

A.

FX 5

Vla.

Solo

Halt mich fest in deinen Ar

44

Cl.

Perc.

J. Gtr.

E. Bass

A.

A.

FX 5

Vla.

Solo

men Hast du mir ge sagt.

45

Cl.

Perc.

J. Gtr.

E. Bass

A.

A.

FX 5

Vla.

Solo

Me xi ka ni sche Gi tar

46

Cl.

Perc.

J. Gtr.

E. Bass

A.

A.

FX 5

Vla.

Solo

ren geh'n in's Blut

47

Cl.

Perc.

J. Gtr.

E. Bass

A.

A.

FX 5

Vla.

Solo

Und dein al ler letz ter КуЯ

48

Cl.

Perc.

J. Gtr.

E. Bass

A.

A.

FX 5

Vla.

Solo

Der tat mir ja so

49

Cl.

Bar. Tpt.

Timp.

Perc.

J. Gtr.

J. Gtr.

Kora

E. Bass

A.

A.

Tape Smp. Str

FX 5

Vla.

Solo

gut.

50

Bar. Tpt.

Timp.

Perc.

J. Gtr.

J. Gtr.

Kora

E. Bass

Tape Smp. Str

51

Bar. Tpt.

Timp.

Perc.

J. Gtr.

E. Bass

Tape Smp. Str

52

Bar. Tpt.

Timp.

Perc.

J. Gtr.

E. Bass

Tape Smp. Str

53

Bar. Tpt.

Timp.

Perc.

J. Gtr.

E. Bass

Tape Smp. Str

54

Bar. Tpt.

Timp.

Perc.

J. Gtr.

Kora

E. Bass

Tape Smp. Str

55

Bar. Tpt.

Timp.

Perc.

J. Gtr.

E. Bass

Tape Smp. Str

56

Bar. Tpt.

Timp.

Perc.

J. Gtr.

E. Bass

Tape Smp. Str

57

Bar. Tpt.

Timp.

Perc.

J. Gtr.

E. Bass

Tape Smp. Str

58

Cl.

Bar. Tpt.

Timp.

Perc.

J. Gtr.

Kora

E. Bass

A.

A.

Tape Smp. Str

Vla.

Solo

Oh oh Me

59

Cl.

Bar. Tpt.

Perc.

E. Bass

A.

A.

Tape Smp. Str

Vla.

Solo

xi can

61

Cl.

Perc.

E. Bass

A.

A.

Tape Smp. Str

FX 5

Vla.

Solo

La dy! Tanz' mit mir nocheinmal Durch'

63

Cl.

Perc.

J. Gtr.

E. Bass

A.

A.

FX 5

Vla.

Solo

die Sternen nacht

64

Cl.

Perc.

J. Gtr.

E. Bass

A.

A.

FX 5

Vla.

Solo

Halt mich fest in deinen Ar

65

Cl.

Perc.

J. Gtr.

E. Bass

A.

A.

FX 5

Vla.

Solo

men Hast du mir ge sagt.

66

Cl.

Perc.

J. Gtr.

E. Bass

A.

A.

FX 5

Vla.

Solo

Me xi ka ni sche Gi tar

67

Cl.

Perc.

J. Gtr.

E. Bass

A.

A.

FX 5

Vla.

Solo

ren geh'n in's Blut

68

Cl.

Perc.

J. Gtr.

E. Bass

A.

A.

FX 5

Vla.

Solo

Und dein al ler letz ter КуЯ

69

Cl.

Bar. Tpt.

Perc.

J. Gtr.

E. Bass

A.

A.

FX 5

Vla.

Solo

Der tat mir ja so gut. Tanzhit mir noch einmal Durch

71

Cl.

Bar. Tpt.

Perc.

J. Gtr.

E. Bass

A.

A.

Vla.

Solo

die Ster nen nacht Halt mich fest in dei nen Ar

- A.:** Alto Saxophone part, mirroring the Clarinet part.

The lyrics are: die Ster nen nacht Halt mich fest in dei nen Ar

73

Cl.

Bar. Tpt.

Perc.

J. Gtr.

E. Bass

A.

A.

Vla.

Solo

men Hast du mir ge sagt.

74

Cl.

Bar. Tpt.

Perc.

J. Gtr.

E. Bass

A.

A.

Vla.

Solo

Me xi ka ni sche Gi tar

75

Cl.

Bar. Tpt.

Perc.

J. Gtr.

E. Bass

A.

A.

Vla.

Solo

rengeh'n in's Blut Und deinal ler letz ter КуЯ

77

Cl.

Bar. Tpt.

Perc.

J. Gtr.

E. Bass

A.

A.

FX 5

Vla.

Solo

Der tat mir ja so gut. La la la la la la la

79

Cl.

Perc.

J. Gtr.

E. Bass

A.

A.

FX 5

Vla.

Solo

la la la la La la la la la la

81

Cl.

Perc.

J. Gtr.

E. Bass

A.

A.

FX 5

Vla.

Solo

la la la la la la. La la la la la la la

83

Cl.

Perc.

J. Gtr.

E. Bass

A.

A.

FX 5

Vla.

Solo

la la la la La la la la la la

85

Cl.

Bar. Tpt.

Timp.

Perc.

J. Gtr.

J. Gtr.

Kora

E. Bass

A.

A.

Tape Smp. Str

FX 5

Vla.

Solo

la la la la la la.

87

Bar. Tpt.

Timp.

Perc.

J. Gtr.

J. Gtr.

Kora

E. Bass

Tape Smp. Str

88

$\text{♩} = 112,00006$ $\text{♩} = 106,000137$

Bar. Tpt.

Timp.

Perc.

J. Gtr.

J. Gtr.

Kora

E. Bass

Tape Smp. Str

Mexican Lady / Flippers

Clarinet in B \flat

$\text{♩} = 121,000191$

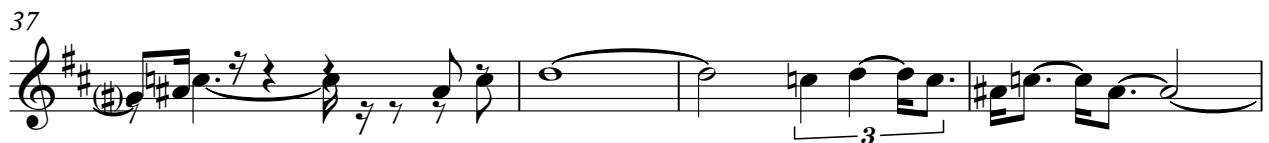

V.S.

Clarinet in B \flat

50

8

3

62

66

70

74

78

82

85

$\text{♩} = 112_{\text{♩}}000600137$

3

Mexican Lady / Flippers

Baroque Trumpet

♩ = 121,000191

2

7

3

4

17

9

3

29

3

4

38

9

3

50

3

52

3

3

54

3

56

3

3

58

9

3

Baroque Trumpet

70

74

78

7

87

♩ = 112,000,0600137

Timpani

Mexican Lady / Flippers

♩ = 121,000191

5

11

17

11

32

38

11

53

59

27

87

♩ = 112,0000,000137

Mexican Lady / Flippers

Percussion

♩ = 121,000191
2

6

10

14

18

22

26

29

33

37

V.S.

2

Percussion

41

45

49

52

54

56

58

61

65

69

72

76

80

84

87

Mexican Lady / Flippers

♩ = 121,000191

1

6

8

10

12

14

16

11

28

30

32

33

35

37

11

49

51

53

54

56

58

86

88

Mexican Lady / Flippers

♩ = 121,000191

20

22

24

26

28

30

12

43

45

47

49

V.S.

51 **12**

64

66

68

71

73

75

77

79

81

83

85

87

88

♩ = 112,000061 ♩ = 106,000137

Mexican Lady / Flippers

Kora

♩ = 121,000191

6 7

16

11

30

7 11

50

3 3

58

27

87

♩ = 112,006000137

137

Mexican Lady / Flippers

5-string Electric Bass

♩ = 121,000191

2

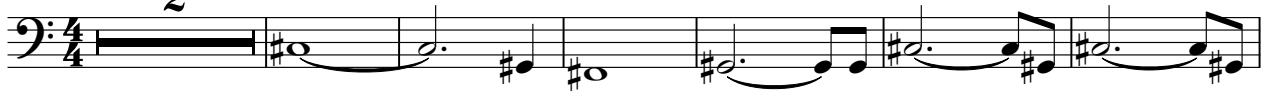

9

15

20

24

29

35

40

44

48

V.S.

53

58

63

67

71

75

80

84

87

♩ = 112,006,000137

Mexican Lady / Flippers

Alto

♩ = 121,000191

58

64

68

72

76

80

84

♩ = 112,000,000 137
3

Mexican Lady / Flippers

Alto

♩ = 121,000191

2

9

7

20

25

8

37

43

47

8

58

64

68

72

77

81

85

♩ = 112, \flat 3/4

Mexican Lady / Flippers

Tape Sampler Keyboard [Strings]

♩ = 121,000191

2

10

18

7

31

39

7

52

60

23

86

♩ = 112,000,000137

FX 5 (Brightness) Mexican Lady / Flippers

FX 5 (Brightness)

♩ = 121,000191

18

22

26 11

40

44

49 11

63

68 7

79

84

♩ = 112,006000137

3

Mexican Lady / Flippers

Viola

♩ = 121,000191

15

20

24

28

8

41

45

48

8

58

63

67

71

76

80

84

$\text{♩} = 112,006000137$
3

Mexican Lady / Flippers

Solo

♩ = 121,000191

2

ALL rights reserved.

8

15

20

23

26

30

33

37

42

V.S.

45

Me xika nisch Gitar regeh'n in's Blut Undeinal ler letzteKuЯ Der tatmir ja so

49

8

gut. Oh ohMe xican

61

La dy! Tamit mimocheinmBlurch diSter nemacht Hamidfastin deinenAr

65

menHastdu mir gesagt. Me xi ka ni sche Gi tar regeh'n in's Blut

68

Undeinal ler letzteKuЯ Der tatmir ja so gut. Tamit mir noch einmBlurch

71

diSter nemacht Hamidfastin deinenAr menHastu mir sagt. Mexi ka nischGitar

75

regeh'n in's Blut Undeinal ler letzteKuЯ Dertamir ja sogut. Lala la la la la la

79

la la la la La la la la la la la la la la la la la

83

la la la la La la la la la la la la la la la la la

86

$\text{♩} = 112,000061 \quad \text{♩} = 106,000137$

3

la la la la La la la la la la la la la la la la la