

Adios Manuela / Flippers

♩ = 110,000916

ALL rights reserved.

Midistar
Midistar

2

A. Fl.

Bar. Tpt.

J. Gtr.

J. Gtr.

E. Bass

Q.

E. Piano

Band.

Tape Smp. Str

Pad 1

Pad 5

Solo

Man e

3

A. Fl.

Bar. Tpt.

J. Gtr.

J. Gtr.

Q.

Pad 5

Solo

4

A. Fl.

Bar. Tpt.

J. Gtr.

J. Gtr.

Q.

Pad 5

Solo

Man u e

5

A. Fl.

Bar. Tpt.

J. Gtr.

J. Gtr.

Q.

E. Piano

Pad 5

Solo

6

A. Fl.

Bar. Tpt.

Perc.

J. Gtr.

J. Gtr.

E. Bass

Q.

E. Piano

Tape Smp. Str

Pad 5

Solo

uh uh uh uh

7

A. Fl.

Perc.

J. Gtr.

E. Bass

Q.

E. Piano

Tape Smp. Str

Pad 5

Solo

8

A. Fl.

Perc.

J. Gtr.

E. Bass

E. Piano

Tape Smp. Str

Pad 1

Pad 5

Solo

Ich ruf

9

A. Fl.

Perc.

J. Gtr.

E. Bass

E. Piano

Tape Smp. Str

Pad 1

Pad 5

Solo

manchmal nachts Deinen Na men im Schlaf. Mam e

11

A. Fl.

Perc.

J. Gtr.

E. Bass

Q.

E. Piano

Pad 5

Solo

la.

12

A. Fl.

Perc.

J. Gtr.

E. Bass

Q.

E. Piano

Tape Smp. Str

Pad 5

Solo

Im sil

13

A. Fl.

Perc.

J. Gtr.

E. Bass

E. Piano

Tape Smp. Str

Pad 5

Solo

ber nen Licht mei ner Träu

14

A. Fl.

Perc.

J. Gtr.

E. Bass

E. Piano

Tape Smp. Str

Pad 5

Solo

me seh' ich Dein Ge

15

A. Fl.

Perc.

J. Gtr.

J. Gtr.

E. Bass

E. Piano

Tape Smp. Str

Pad 5

Solo

sicht.

16

A. Fl.

Perc.

J. Gtr.

E. Bass

Q.

E. Piano

Tape Smp. Str

Pad 1

Pad 5

Solo

Ge nau

17

A. Fl.

Perc.

J. Gtr.

E. Bass

Q.

E. Piano

Tape Smp. Str

Pad 1

Pad 5

Solo

so wie da mals halt ich

18

A. Fl.

Perc.

J. Gtr.

E. Bass

Q.

E. Piano

Tape Smp. Str

Pad 5

Solo

Dich ganz fest. Man u e

19

A. Fl.

Perc.

J. Gtr.

E. Bass

Q.

E. Piano

Tape Smp. Str

Pad 5

Solo

la. Als Morgen be gann

21

A. Fl.

Perc.

J. Gtr.

E. Bass

Q.

E. Piano

Tape Smp. Str

Pad 5

Solo

Da sag te ich un

22

A. Fl.

Perc.

J. Gtr.

E. Bass

Q.

E. Piano

Tape Smp. Str

Pad 5

Solo

ter Tra nen zu

23

A. Fl.

Perc.

J. Gtr.

E. Bass

Q.

E. Piano

Tape Smp. Str

Pad 1

Pad 5

Solo

Dir A di os Man e

25

A. Fl.

Bar. Tpt.

Perc.

J. Gtr.

E. Bass

Q.

E. Piano

Tape Smp. Str

Pad 5

Solo

la.

26

A. Fl.

Bar. Tpt.

Perc.

J. Gtr.

E. Bass

Q.

E. Piano

Tape Smp. Str

Pad 5

Solo

Der Som mer geht vor

27

A. Fl.

Perc.

J. Gtr.

J. Gtr.

E. Bass

Q.

E. Piano

Tape Smp. Str

Pad 5

Solo

bei.

28

A. Fl.

Perc.

J. Gtr.

J. Gtr.

E. Bass

Q.

E. Piano

Tape Smp. Str

Pad 5

Solo

Denn lei se singt der Herbst

29

A. Fl.

Bar. Tpt.

Perc.

J. Gtr.

E. Bass

Q.

E. Piano

Tape Smp. Str

Pad 5

Solo

wind Ein Lied für uns zwei.

30

A. Fl.

Bar. Tpt.

Perc.

J. Gtr.

E. Bass

Q.

E. Piano

Tape Smp. Str

Pad 5

Solo

Er sagt daß ich

31

A. Fl.

Bar. Tpt.

Perc.

J. Gtr.

E. Bass

Q.

E. Piano

Tape Smp. Str

Pad 1

Pad 5

Solo

geh'n муЯ.

32

A. Fl.

Perc.

J. Gtr.

E. Bass

Q.

E. Piano

Tape Smp. Str

Pad 1

Pad 5

Solo

A di os Man u e

33

A. Fl.

Bar. Tpt.

Perc.

J. Gtr.

E. Bass

Q.

E. Piano

Tape Smp. Str

Pad 5

Solo

la.

34

A. Fl.

Bar. Tpt.

Perc.

J. Gtr.

E. Bass

Q.

E. Piano

Tape Smp. Str

Pad 5

Solo

Mein Herz ist nie mehr

35

A. Fl.

Bar. Tpt.

Perc.

J. Gtr.

E. Bass

Q.

E. Piano

Tape Smp. Str

Pad 5

Solo

frei.

36

A. Fl.

Bar. Tpt.

Perc.

J. Gtr.

E. Bass

Q.

E. Piano

Tape Smp. Str

Pad 5

Solo

Mit Trä nen vol ler

37

A. Fl.

Bar. Tpt.

Perc.

J. Gtr.

E. Bass

Q.

E. Piano

Tape Smp. Str

Pad 5

Solo

Sehn

sucht

38

A. Fl.

Bar. Tpt.

Perc.

J. Gtr.

E. Bass

Q.

E. Piano

Tape Smp. Str

Pad 5

Solo

Sollst Du nur da rin

39

A. Fl.

Perc.

J. Gtr.

E. Bass

Q.

E. Piano

Tape Smp. Str

Pad 5

Solo

sein.

40

A. Fl.

Perc.

J. Gtr.

E. Bass

E. Piano

Tape Smp. Str

Pad 1

Pad 5

Solo

Ver las

41

A. Fl.

Perc.

J. Gtr.

E. Bass

E. Piano

Tape Smp. Str

Pad 1

Pad 5

Solo

senliegt heu te Das Haus dicht am Meer Manu e

43

A. Fl.

Perc.

J. Gtr.

E. Bass

Q.

E. Piano

Band.

Pad 5

Solo

la.

44

A. Fl.

Perc.

J. Gtr.

E. Bass

Q.

E. Piano

Band.

Tape Smp. Str

Pad 5

Solo

3

Dort wo

45

A. Fl.

Perc.

J. Gtr.

E. Bass

E. Piano

Band.

Tape Smp. Str

Pad 5

Solo

wir nur für einen Som

46

A. Fl.

Perc.

J. Gtr.

E. Bass

E. Piano

Tape Smp. Str

Pad 5

Solo

mer lang Gluck lich

47

A. Fl.

Perc.

J. Gtr.

J. Gtr.

E. Bass

E. Piano

Tape Smp. Str

Pad 5

Solo

war'n.

48

A. Fl.

Perc.

J. Gtr.

E. Bass

Q.

E. Piano

Tape Smp. Str

Pad 1

Pad 5

Solo

Al lein

49

A. Fl.

Perc.

J. Gtr.

E. Bass

Q.

E. Piano

Tape Smp. Str

Pad 1

Pad 5

Solo

steh' ich da Und mein Herz

50

A. Fl.

Perc.

J. Gtr.

E. Bass

Q.

E. Piano

Tape Smp. Str

Pad 5

Solo

ist so schwer Man u e la.

52

A. Fl.

Perc.

J. Gtr.

E. Bass

Q.

E. Piano

Tape Smp. Str

Pad 5

Solo

Ich weiß nicht warum

53

A. Fl.

Perc.

J. Gtr.

E. Bass

Q.

E. Piano

Tape Smp. Str

Pad 5

Solo

Hab' ich nur zu Dir

54

A. Fl.

Perc.

J. Gtr.

E. Bass

Q.

E. Piano

Tape Smp. Str

Pad 5

Solo

"Leb wohl" ge

55

A. Fl.

Perc.

J. Gtr.

E. Bass

Q.

E. Piano

Tape Smp. Str

Pad 1

Pad 5

Solo

sagt. A di os Manu e

57

A. Fl.

Bar. Tpt.

Perc.

J. Gtr.

E. Bass

Q.

E. Piano

Tape Smp. Str

Pad 5

Solo

la.

58

A. Fl.

Bar. Tpt.

Perc.

J. Gtr.

E. Bass

Q.

E. Piano

Tape Smp. Str

Pad 5

Solo

Der Som mer geht vor

59

A. Fl.

Perc.

J. Gtr.

J. Gtr.

E. Bass

Q.

E. Piano

Tape Smp. Str

Pad 5

Solo

bei.

60

A. Fl.

Perc.

J. Gtr.

J. Gtr.

E. Bass

Q.

E. Piano

Tape Smp. Str

Pad 5

Solo

Denn lei se singt der Herbst

61

A. Fl.

Bar. Tpt.

Perc.

J. Gtr.

E. Bass

Q.

E. Piano

Tape Smp. Str

Pad 5

Solo

wind Ein Lied für uns zwei.

62

A. Fl.

Bar. Tpt.

Perc.

J. Gtr.

E. Bass

Q.

E. Piano

Tape Smp. Str

Pad 5

Solo

Er sagt daЯ ich

63

A. Fl.

Bar. Tpt.

Perc.

J. Gtr.

E. Bass

Q.

E. Piano

Tape Smp. Str

Pad 1

Pad 5

Solo

geh'n

муя.

64

A. Fl.

Perc.

J. Gtr.

E. Bass

Q.

E. Piano

Tape Smp. Str

Pad 1

Pad 5

Solo

A di os Man u e

65

A. Fl.

Bar. Tpt.

Perc.

J. Gtr.

E. Bass

Q.

E. Piano

Tape Smp. Str

Pad 5

Solo

la.

66

A. Fl.

Bar. Tpt.

Perc.

J. Gtr.

E. Bass

Q.

E. Piano

Tape Smp. Str

Pad 5

Solo

Mein Herz ist nie mehr

67

A. Fl.

Bar. Tpt.

Perc.

J. Gtr.

E. Bass

Q.

E. Piano

Tape Smp. Str

Pad 5

Solo

frei.

68

A. Fl.

Bar. Tpt.

Perc.

J. Gtr.

E. Bass

Q.

E. Piano

Tape Smp. Str

Pad 5

Solo

Mit Trä nen vol ler

69

A. Fl.

Bar. Tpt.

Perc.

J. Gtr.

E. Bass

Q.

E. Piano

Tape Smp. Str

Pad 5

Solo

Sehn

sucht

70

A. Fl.

Bar. Tpt.

Perc.

J. Gtr.

E. Bass

Q.

E. Piano

Tape Smp. Str

Pad 5

Solo

Sollst Du nur da rin

71

A. Fl.

Perc.

J. Gtr.

J. Gtr.

E. Bass

Q.

E. Piano

Tape Smp. Str

Pad 5

Solo

sein.

72

A. Fl.

Perc.

J. Gtr.

J. Gtr.

E. Bass

Q.

E. Piano

Pad 5

Solo

A di os Man u e

73

A. Fl.

Bar. Tpt.

Perc.

J. Gtr.

E. Bass

Q.

E. Piano

Tape Smp. Str

Pad 5

Solo

la.

74

A. Fl.

Bar. Tpt.

Perc.

J. Gtr.

E. Bass

Q.

E. Piano

Tape Smp. Str

Pad 5

Solo

Der Som mer geht vor

75

A. Fl.

Perc.

J. Gtr.

J. Gtr.

E. Bass

Q.

E. Piano

Tape Smp. Str

Pad 5

Solo

bei.

76

A. Fl.

Perc.

J. Gtr.

J. Gtr.

E. Bass

Q.

E. Piano

Tape Smp. Str

Pad 5

Solo

Denn lei se singt der Herbst

77

A. Fl.

Bar. Tpt.

Perc.

J. Gtr.

E. Bass

Q.

E. Piano

Tape Smp. Str

Pad 5

Solo

wind Ein Lied für uns zwei.

78

A. Fl.

Bar. Tpt.

Perc.

J. Gtr.

E. Bass

Q.

E. Piano

Tape Smp. Str

Pad 5

Solo

Er sagt daß ich

Detailed description of the musical score: The score is for page 72, measures 78-81. It features ten staves. The A. Fl. staff has a melodic line with a triplet in measure 81. The Bar. Tpt. staff has a melodic line with a long note in measure 80. The Perc. staff has a complex rhythmic pattern with various symbols. The J. Gtr. staff has a chordal accompaniment. The E. Bass staff has a simple bass line. The Q. staff has a melodic line with a triplet in measure 81. The E. Piano staff has a chordal accompaniment. The Tape Smp. Str staff has a melodic line with a triplet in measure 81. The Pad 5 staff has a chordal accompaniment. The Solo staff has a melodic line with a triplet in measure 81 and the lyrics 'Er sagt daß ich' underneath.

79

A. Fl.

Bar. Tpt.

Perc.

J. Gtr.

E. Bass

Q.

E. Piano

Tape Smp. Str

Pad 1

Pad 5

Solo

geh'n

муя.

80

A. Fl.

Perc.

J. Gtr.

E. Bass

Q.

E. Piano

Tape Smp. Str

Pad 1

Pad 5

Solo

A di os Man u e

- A. Fl.:** Flute part with a melodic line.
- Perc.:** Percussion part with a complex rhythmic pattern.
- J. Gtr.:** Jazz guitar part with chords and arpeggios.
- E. Bass:** Electric bass part with a steady rhythm.
- Q.:** Clarinet part with a melodic line.
- E. Piano:** Electric piano part with chords and arpeggios.
- Tape Smp. Str:** Tape sample string part with a melodic line.
- Pad 1:** Pad 1 part with a sustained chord.
- Pad 5:** Pad 5 part with a sustained chord.
- Solo:** Solo part with the lyrics "A di os Man u e".

81

A. Fl.

Bar. Tpt.

Perc.

J. Gtr.

J. Gtr.

E. Bass

Q.

E. Piano

Tape Smp. Str

Pad 5

Solo

la.

82

A. Fl.

Bar. Tpt.

Perc.

J. Gtr.

J. Gtr.

E. Bass

Q.

E. Piano

Tape Smp. Str

Pad 5

Solo

Mein Herz ist nie mehr

Detailed description of the musical score: The score is for page 76, starting at measure 82. It features ten staves. The A. Fl. staff has a melodic line with a sharp sign. The Bar. Tpt. staff has a block of notes. The Perc. staff has a rhythmic pattern with 'x' marks. The J. Gtr. staff has a whole rest. The second J. Gtr. staff has a block of notes. The E. Bass staff has a melodic line. The Q. staff has a melodic line with a sharp sign. The E. Piano staff has a block of notes. The Tape Smp. Str staff has a melodic line with a triplet of notes. The Pad 5 staff has a block of notes. The Solo staff has a melodic line with lyrics: 'Mein Herz ist nie mehr'.

83

A. Fl.

Bar. Tpt.

Perc.

J. Gtr.

J. Gtr.

E. Bass

Q.

E. Piano

Tape Smp. Str

Pad 5

Solo

frei.

84

A. Fl.

Bar. Tpt.

Perc.

J. Gtr.

J. Gtr.

E. Bass

Q.

E. Piano

Tape Smp. Str

Pad 5

Solo

Mit Trä nen vol ler

85

A. Fl.

Bar. Tpt.

Perc.

J. Gtr.

J. Gtr.

E. Bass

Q.

E. Piano

Tape Smp. Str

Pad 5

Solo

Sehn

sucht

86

A. Fl.

Bar. Tpt.

Perc.

J. Gtr.

J. Gtr.

E. Bass

Q.

E. Piano

Tape Smp. Str

Pad 5

Solo

Sollst Du nur da rin

87

A. Fl.

Perc.

J. Gtr.

J. Gtr.

E. Bass

Q.

E. Piano

Tape Smp. Str

Pad 5

Solo

sein.

- **A. Fl.**: Treble clef, starting with a quarter note G4, a quarter rest, and a quarter note A4 with a sharp sign.
- **J. Gtr.**: Treble clef, mostly rests with some chords in the later measures.
- **J. Gtr.**: Treble clef, playing a series of chords with a descending line.
- **E. Bass**: Bass clef, playing a simple bass line with quarter notes.
- **Q.**: Treble clef, playing a melodic line with eighth and quarter notes.
- **E. Piano**: Grand staff (treble and bass clefs), playing chords and a melodic line.
- **Tape Smp. Str**: Grand staff, playing a complex melodic and harmonic line with triplets.
- **Pad 5**: Treble clef, playing a sustained chord.
- **Solo**: Treble clef, playing a few notes at the end of the page.
At the bottom of the Solo staff, the word 'sein.' is written.

88

A. Fl.

Bar. Tpt.

Perc.

J. Gtr.

J. Gtr.

E. Bass

Q.

E. Piano

Band.

Tape Smp. Str

Pad 1

Pad 5

Solo

Adios Manuela / Flippers

Alto Flute

♩ = 110,000916

Midistar
Midistar

V.S.

Alto Flute

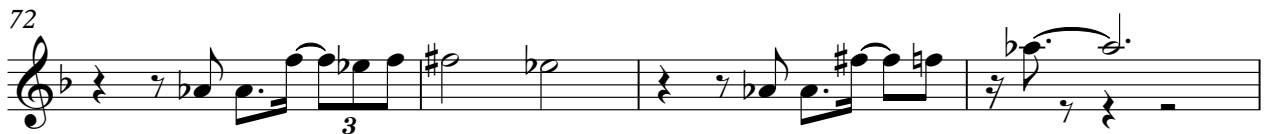

84

Adios Manuela / Flippers

Baroque Trumpet

♩ = 110,000916

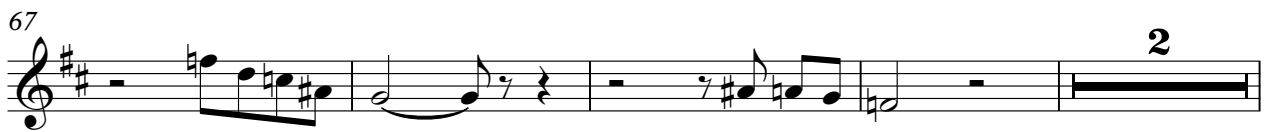
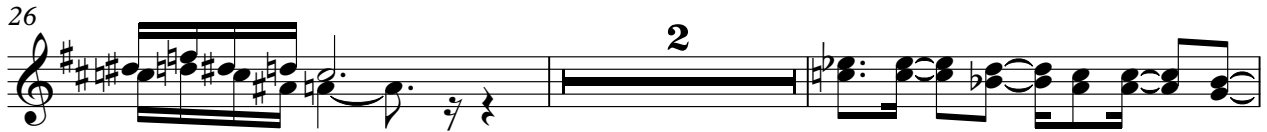
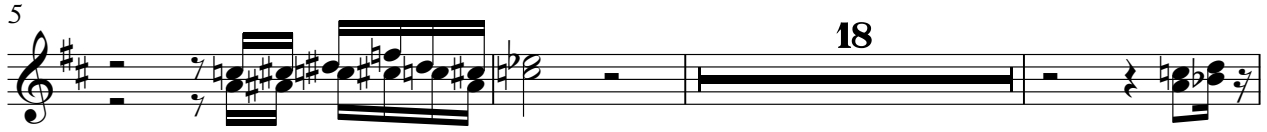
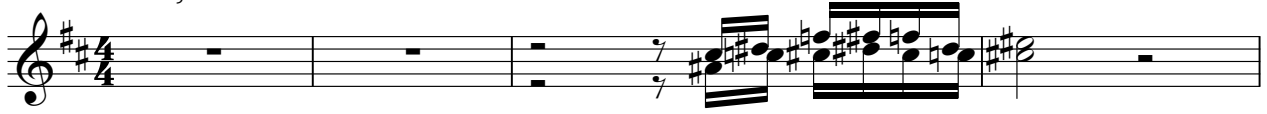

Midistar
Midistar

2

Baroque Trumpet

81

84

Adios Manuela / Flippers

Percussion

♩ = 110,000916
5

8

10

12

14

16

18

20

22

25

Midistar
Midistar

V.S.

27

29

31

33

35

37

39

41

43

45

47

49

51

53

55

57

59

61

63

65

V.S.

Percussion

87

Adios Manuela / Flippers

♩ = 110,000916

4

7

8

11

18

11

59

10

72

2

77

4

86

Midistar
Midistar

Adios Manuela / Flippers

$\text{♩} = 110,000916$

23

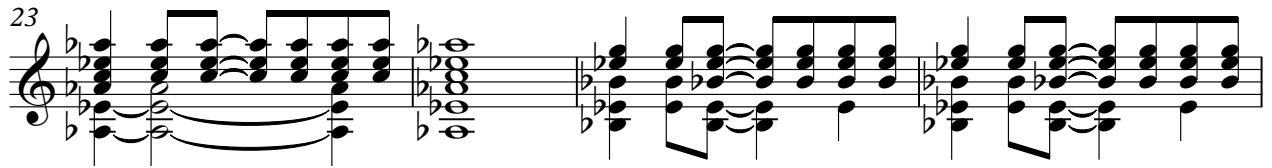

27

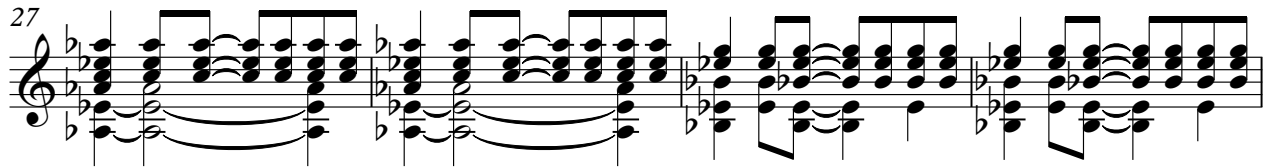

31

35

38

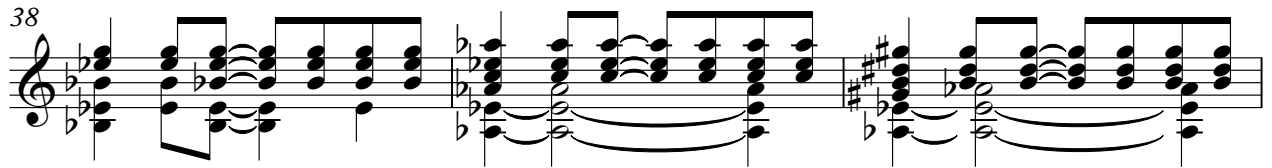

41

44

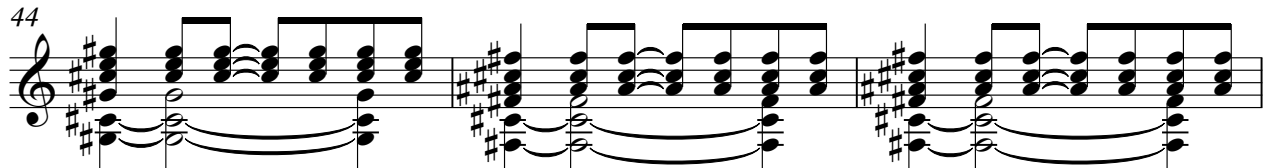

47

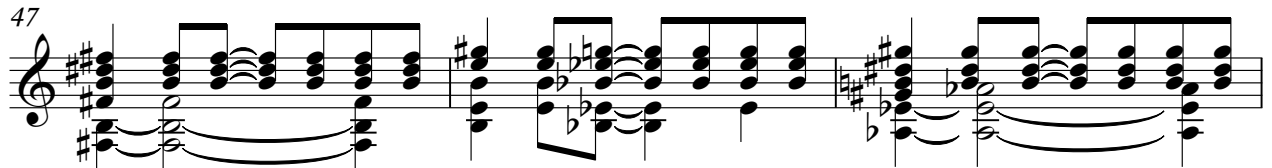

50

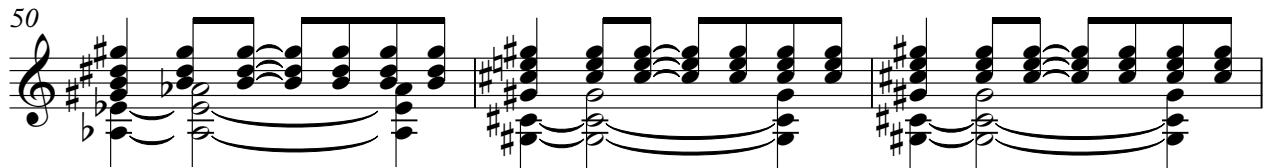

53

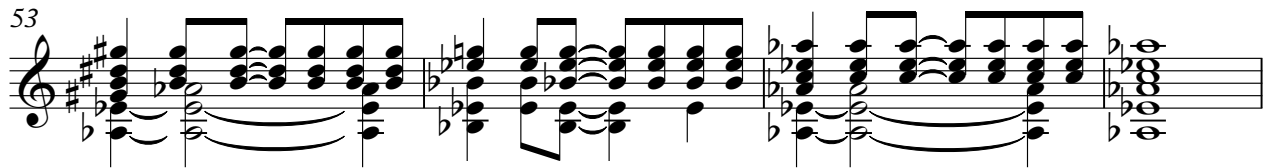

57

61

65

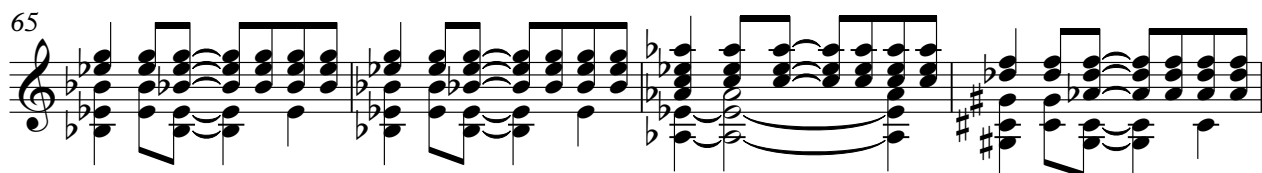

69

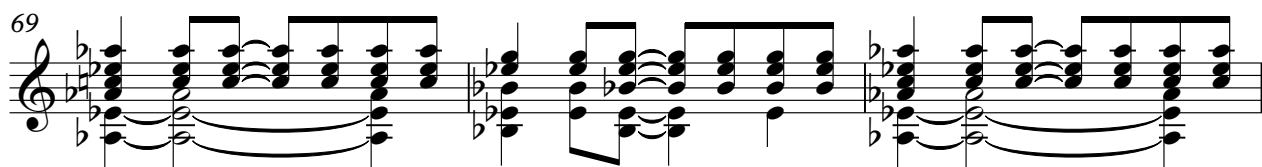

72

76

80

84

87

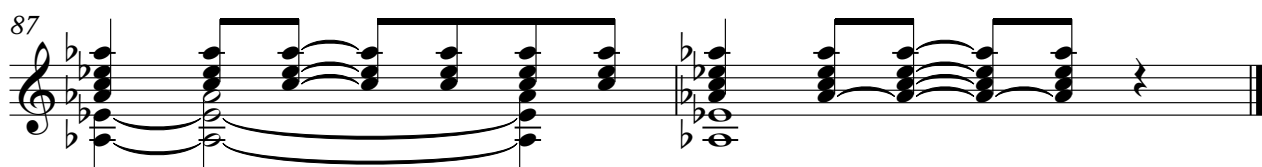

Adios Manuela / Flippers

5-string Fretless Electric Bass

♩ = 110,000916

4

10

15

20

25

30

35

39

44

49

Midistar
Midistar

V.S.

54

59

64

69

74

79

84

86

Adios Manuela / Flippers

Quintus

♩ = 110,000916

6

16

20

24

28

31

35

39

Midistar
Midistar

Quintus

48

52

56

60

63

67

71

75

78

82

Quintus

86

Adios Manuela / Flippers

Electric Piano

♩ = 110,000916

3

3

10

17

24

28

31

Midistar
Midistar

V.S.

34

38

44

51

57

60

63

66

70

73

76

79

82

86

Bandoneon

Adios Manuela / Flippers

♩ = 110,000916

41

44

42

42

3

Midistar
Midistar

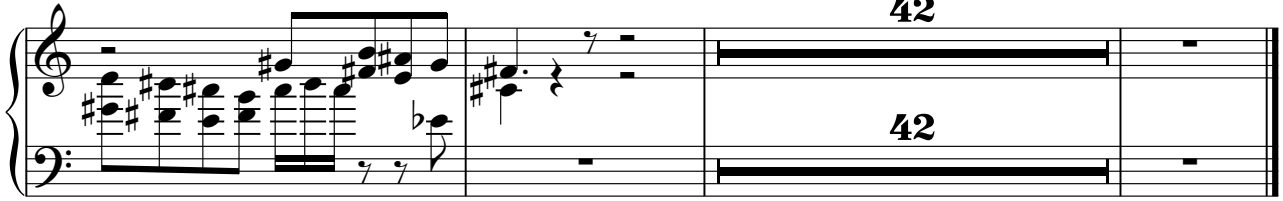

Adios Manuela / Flippers

Tape Sampler Keyboard [Strings]

♩ = 110,000916

4 4 3 3

12

18

22

26

30

34

37

3 3

Midistar
Midistar

44

50

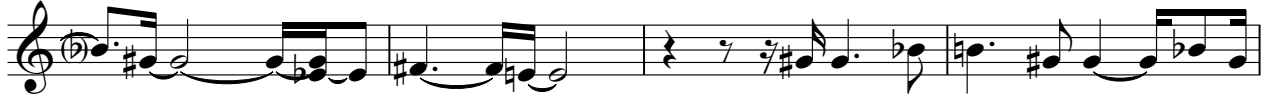

54

58

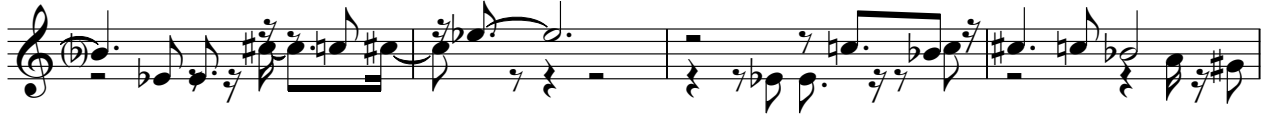

62

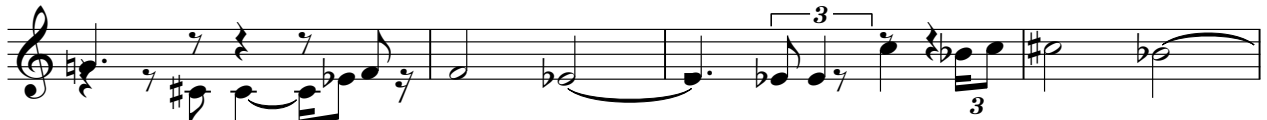

66

70

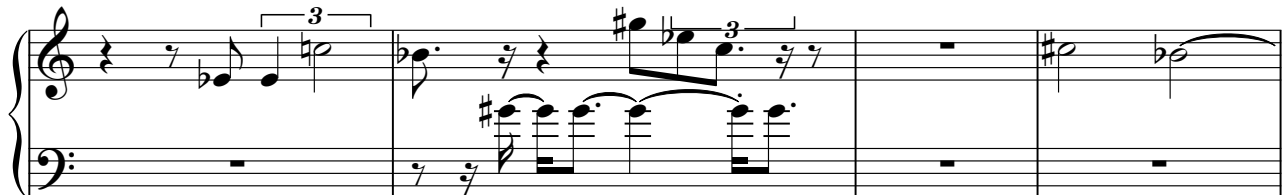

74

78

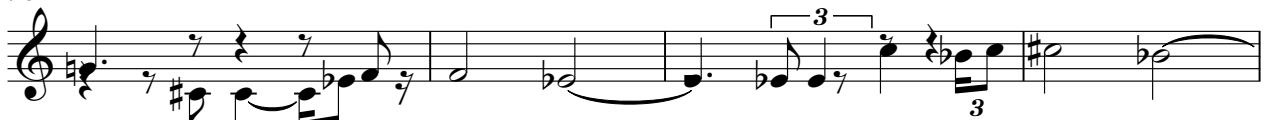

82

85

Adios Manuela / Flippers

Pad 1 (New Age)

♩ = 110,000916

6

10

6 5

23

6

33

7 6

48

5

56

6

65

14 7

Midistar
Midistar

Adios Manuela / Flippers

Pad 5 (Bowed)

♩ = 110,000916

9

16

23

31

39

47

54

62

70

Midistar
Midistar

V.S.

2

Pad 5 (Bowed)

79

84

Adios Manuela / Flippers

Solo

♩ = 110,000916

ALL rights reserved.

Man e la Man e la

13 uh uh uh Ich man e la Na me Sch Ma re la. In sil

berich t du mich die sicht. Genau swi ch dich gefa

19 la. Als Ge be gann Da sag te ich un te fr a nen zu

23 Dir A di os Man e la. Der Som mer geht vor

bei. Den lei se singe Herbst wind Ein Lied für un zwei.

30 Ersagt daß geh'n mu ß. A di os Man e la.

34 Mei hert zist ni mehr frei. Mit Trä nen v d er Seh n sucht

43 Sollst du nur da rin sein. Was singe tu da Haus dich an Me e

la. Dor wo w in n ich Som me lang Glü ck war'n.

Midistar
Midistar

48

Allein steht mein Herz ist schwer la. Ich weiche rum

53

Hab'ich nur zu Dir "Leb wohl" gesagt. A di os Man e

57

la. Der Sommer geht vor bei.

60

Denk' ich singe Herbst wind Ein Lied für uns zwei. Ersagt daß

63

geh'n muß. A di os Man e la. Mein Herz ist nie mehr

67

71 frei. Mit Tränen voller Sehnsucht Soll's durch da rin
sein. A di os Man e la. Der Sommer geht vor

75 bei. Denk' ich singe Herbst wind Ein Lied für uns zwei.

78

Ersagt daß geh'n muß. A di os Man e la.

82

Mein Herz ist nie mehr frei. Mit Tränen voller

85

Sehn sucht Sollst Dür da rin sein.