

Acapulco / Flippers

$\text{♩} = 125,000000$

Entmischt 

Entmischt 

Entmischt 

Entmischt 

Entmischt 

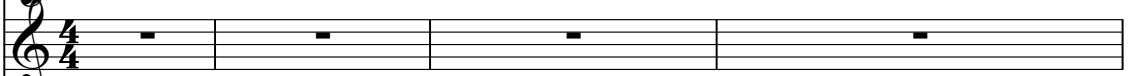
Entmischt 

Entmischt 

Entmischt 

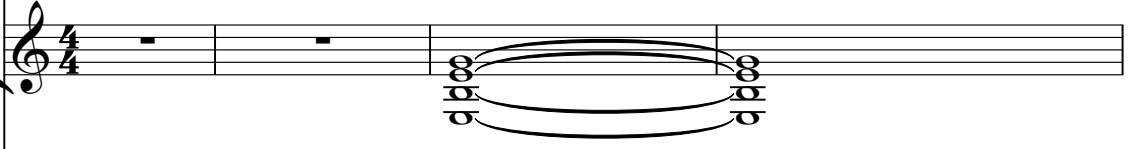
Entmischt 

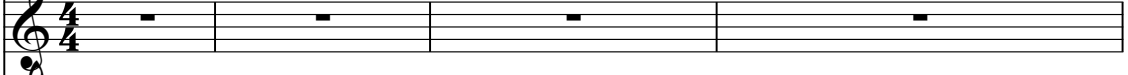
Entmischt 

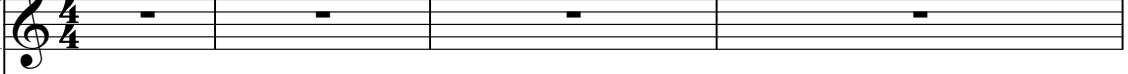
Entmischt 

Entmischt 

Entmischt 

$\text{♩} = 125,000000$

Entmischt 

Vokalist 

Midistern

5

Entmischt

Entmischt

Entmischt

Entmischt

Entmischt

8

Entmischt

Entmischt

Entmischt

Entmischt

Entmischt

11

Entmisch

Entmisch

Entmisch

Entmisch

Entmisch

Entmisch

Entmisch

Entmisch

Entmisch

Entmisch

Entmischt

Entmischt

Entmischt

Entmischt

Entmischt

Entmischt

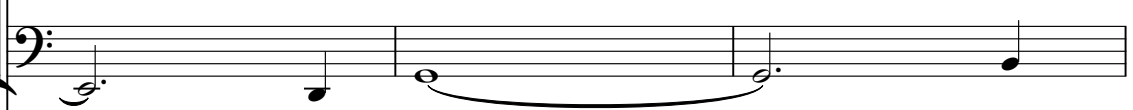

Entmischt

Entmischt

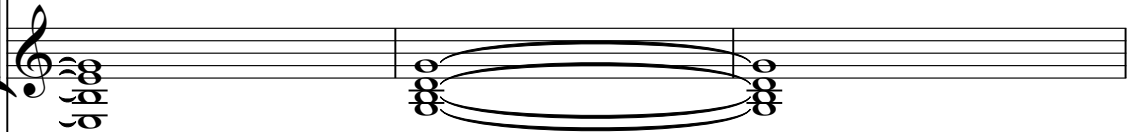

Entmischt

17

Entmischt

Entmischt

Entmischt

Entmischt

Entmischt

Entmischt

Entmischt

Entmischt

Entmischt

Entmischt

Entmischt

Entmisch

Entmisch

Entmisch

Entmisch

Entmisch

Entmisch

Entmisch

Entmisch

Entmisch

Entmisch

Entmisch

Entmisch

Vokalist

22

Entmisch

Entmisch

Entmisch

Entmisch

Entmisch

Entmisch

Entmisch

Entmisch

Entmisch

Vokalist

26

Entmisch

Entmisch

Entmisch

Entmisch

Entmisch

Entmisch

Bass notation for the sixth staff, showing a melodic line with eighth notes and a sharp sign on the final note.

Entmisch

Entmisch

Entmisch

Vokalist

30

Entmischt

Entmischt

Entmischt

Entmischt

Entmischt

Entmischt

Entmischt

Entmischt

Vokalist

32

Entmischt

Entmischt

Entmischt

Entmischt

Entmischt

Entmischt

Entmischt

Entmischt

Entmischt

Entmischt

Vokalist

34

Entmischt

Entmischt

Entmischt

Entmischt

Entmischt

Entmischt

Entmischt

Entmischt

Entmischt

Vokalist

36

Entmisch

Entmisch

Entmisch

Entmisch

Entmisch

Entmisch

Entmisch

Entmisch

Vokalist

38

Entmisch

Entmisch

Entmisch

Entmisch

Entmisch

Entmisch

Entmisch

Entmisch

Vokalist

40

Entmischt

Entmischt

Entmischt

Entmischt

Entmischt

Entmischt

Entmischt

Entmischt

Entmischt

Entmischt

Vokalist

42

Entmischt

Entmischt

Entmischt

Entmischt

Entmischt

Entmischt

Entmischt

Entmischt

Entmischt

Entmischt

Vokalist

44

Entmischt

Entmischt

Entmischt

Entmischt

Entmischt

Entmischt

Entmischt

Entmischt

Entmischt

Vokalist

Detailed description of the musical score: The score is for a guitar and voice piece. It begins at measure 44. The first staff (guitar, treble clef) has a melodic line with a sharp sign and a long sustain. The second staff (guitar, bass clef) has a complex rhythmic pattern with 'x' marks. The third staff (guitar, treble clef) has a rhythmic pattern with '7' marks. The fourth staff (guitar, treble clef) has a rhythmic pattern with '7' marks. The fifth staff (guitar, bass clef) has a melodic line. The sixth staff (guitar, treble clef) has a long sustain. The seventh staff (guitar, treble clef) has a long sustain. The eighth staff (guitar, treble clef) has a long sustain. The ninth staff (guitar, treble clef) has a melodic line. The tenth staff (voice, treble clef) has a long sustain.

46

Entmisch

Entmisch

Entmisch

Entmisch

Entmisch

Entmisch

Entmisch

Entmisch

48

Entmisch

Entmisch

Entmisch

Entmisch

Entmisch

Entmisch

Entmisch

Entmisch

50

Entmisch

Entmisch

Entmisch

Entmisch

Entmisch

Entmisch

Entmisch

Entmisch

Entmisch

Entmischt

Entmischt

Entmischt

Entmischt

Entmischt

Entmischt

Entmischt

Entmischt

Entmischt

Entmischt

Entmischt

54

Entmischt

Entmischt

Entmischt

Entmischt

Entmischt

Entmischt

Entmischt

Entmischt

Entmischt

Entmisch

Entmisch

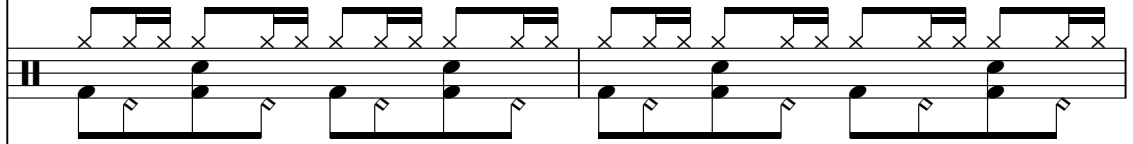

Entmisch

Entmisch

Entmisch

Entmisch

Entmisch

Entmisch

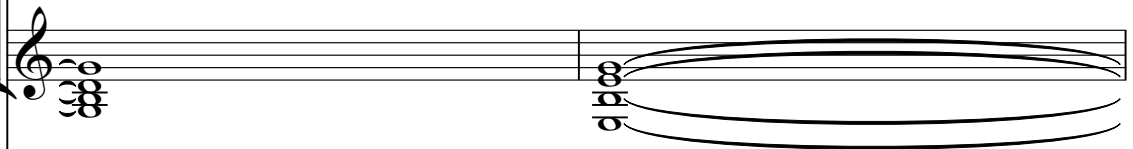

Entmisch

58

Entmischt

Entmischt

Entmischt

Entmischt

Entmischt

Entmischt

Entmischt

Entmischt

Entmischt

60

Entmischt

Entmischt

Entmischt

Entmischt

Entmischt

Entmischt

Entmischt

Entmischt

Entmischt

Entmischt

Entmischt

Entmischt

Entmischt

Entmischt

Vokalist

62

Entmischt

Entmischt

Entmischt

Entmischt

Entmischt

Entmischt

Entmischt

Entmischt

Entmischt

Entmischt

Vokalist

64

Entmischt

Entmischt

Entmischt

Entmischt

Entmischt

Entmischt

Entmischt

Entmischt

Entmischt

Vokalist

66

Entmischt

Entmischt

Entmischt

Entmischt

Entmischt

Entmischt

Entmischt

Entmischt

Entmischt

Vokalist

68

Entmischt

Entmischt

Entmischt

Entmischt

Entmischt

Entmischt

Entmischt

Entmischt

Entmischt

Entmischt

Entmischt

Vokalist

70

Entmischt

Entmischt

Entmischt

Entmischt

Entmischt

Entmischt

Entmischt

Entmischt

Vokalist

74

78

Entmischt

Entmischt

Entmischt

Entmischt

Entmischt

Entmischt

Entmischt

Entmischt

Entmischt

Vokalist

80

Entmischt

Entmischt

Entmischt

Entmischt

Entmischt

Entmischt

Entmischt

Entmischt

Entmischt

Vokalist

82

Entmischt

Entmischt

Entmischt

Entmischt

Entmischt

Entmischt

Entmischt

Entmischt

Entmischt

Entmischt

Vokalist

86

Entmischt

Entmischt

Entmischt

Entmischt

Entmischt

Entmischt

Entmischt

Entmischt

Entmischt

Vokalist

90

Entmischt

Entmischt

Entmischt

Entmischt

Entmischt

Entmischt

Entmischt

Entmischt

Entmischt

Vokalist

92

Entmischt

Entmischt

Entmischt

Entmischt

Entmischt

Entmischt

Entmischt

Entmischt

Vokalist

94

Entmisch

Entmisch

Entmisch

Entmisch

Entmisch

Entmisch

Entmisch

Entmisch

Vokalist

96

98

Entmischt

Entmischt

Entmischt

Entmischt

Entmischt

Entmischt

Entmischt

Entmischt

Entmischt

Entmischt

Vokalist

100

Entmischt

Entmischt

Entmischt

Entmischt

Entmischt

Entmischt

Entmischt

Entmischt

Entmischt

Entmischt

Entmischt

Entmischt

Entmischt

Entmischt

Vokalist

9

Entmischt

Acapulco / Flippers

♩ = 125,000000

3

8

14

20

23

48

54

60

38

Midistern

Entmisch

Acapulco / Flippers

♩ = 125,000000

10

16

21

24

27

30

33

36

39

42

Midistern

V.S.

Entmischt

Entmischt

75

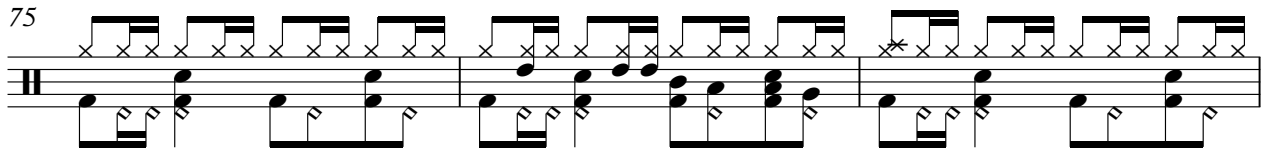

78

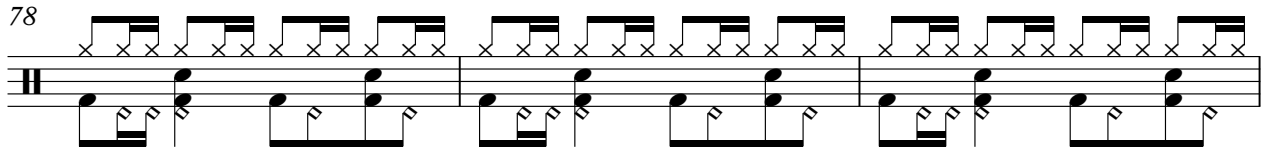

81

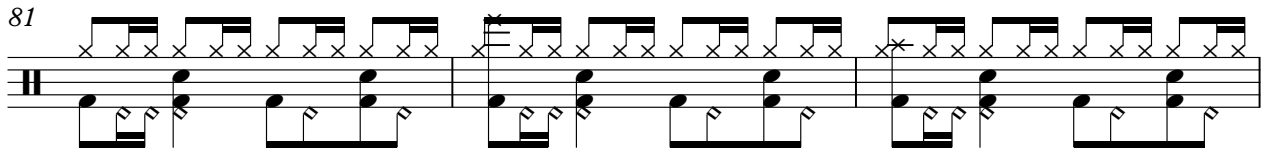

84

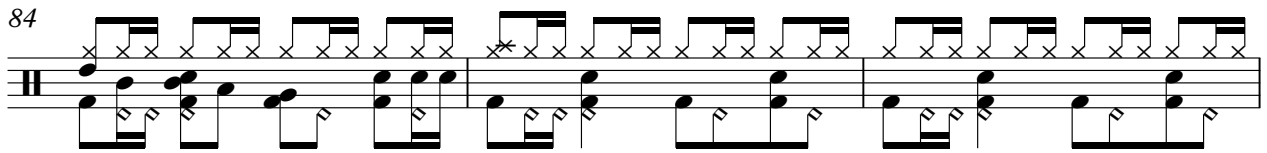

87

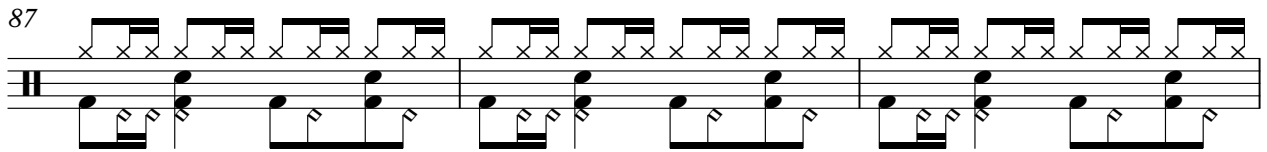

90

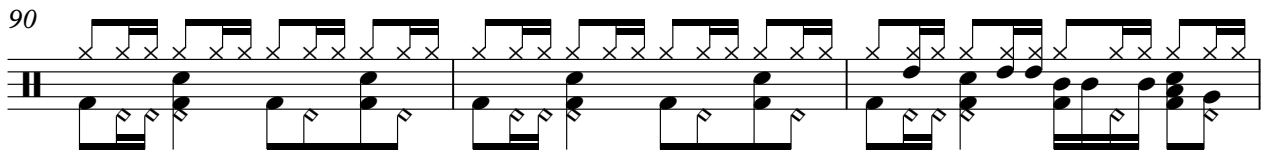

93

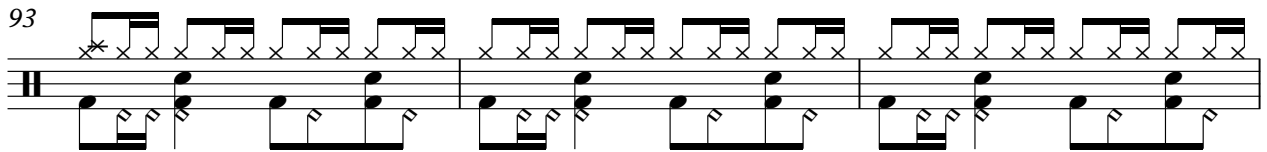

96

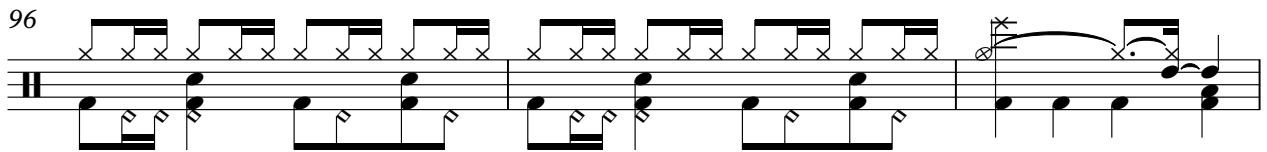

99

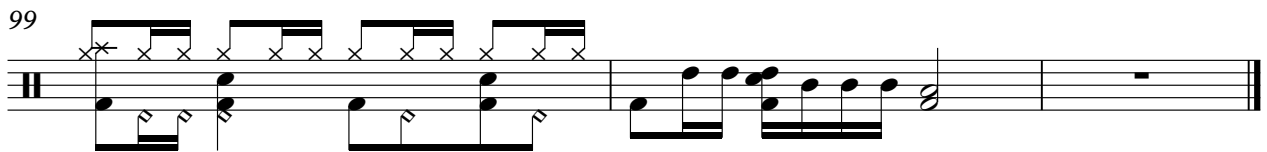

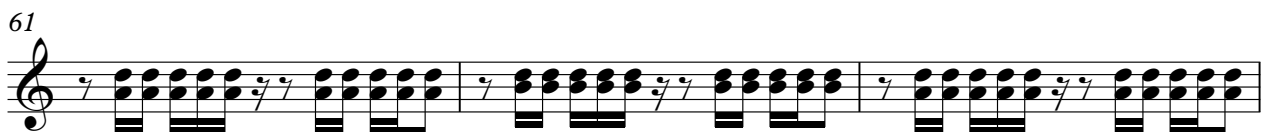
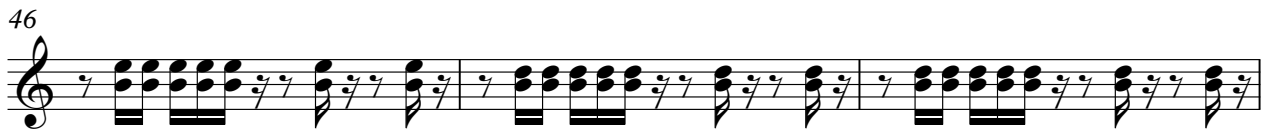

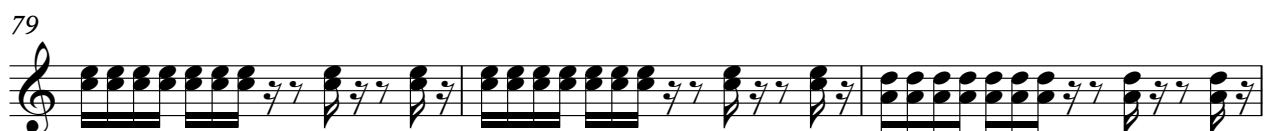
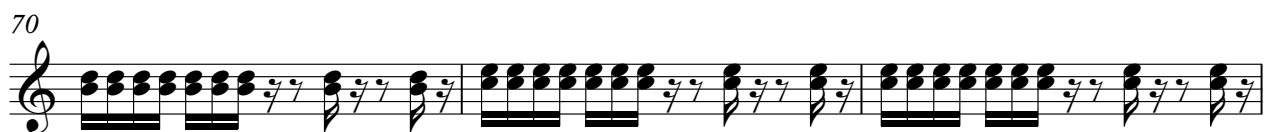

4

Entmischt

97

99

Entmischt

Acapulco / Flippers

♩ = 125,000000

12

16

21

24

27

30

33

36

39

42

Midistern

V.S.

45

48

51

54

58

61

64

67

70

73

76

79

82

85

88

91

94

97

Entmisch

Acapulco / Flippers

♩ = 125,000000

11

16

21

25

29

34

40

8

Midistern

52

57

63

67

72

77

83

89

94

98

Acapulco / Flippers

♩ = 125,000000

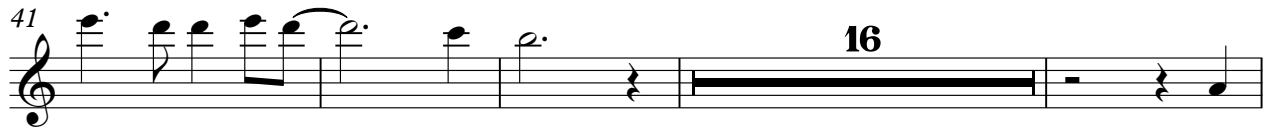
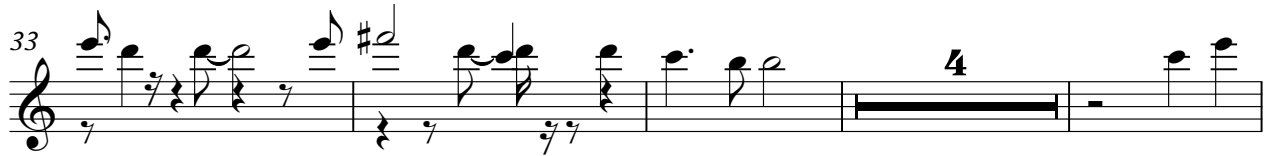

Midistern

2

Entmischt

96

Acapulco / Flippers

♩ = 125,000000

11

18

23

27

30

33

36

39

42

45

Midistern

V.S.

48

51

54

57

60

63

66

69

72

75

78

81

84

87

90

93

96

99

Entmischt

Acapulco / Flippers

♩ = 125,000000

11

18

47

54

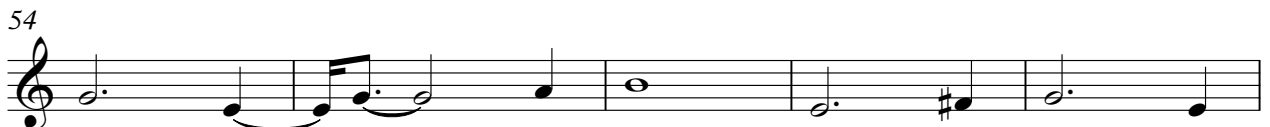

59

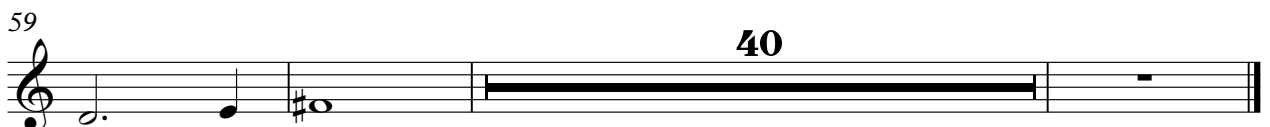

Midistern

Entmisch

Acapulco / Flippers

♩ = 125,000000

2

11

20

24

51

58

40

Midistern

Acapulco / Flippers

♩ = 125,000000

20

27

36

16

68

77

86

94

Midistern

Midistern

Entmischt

Acapulco / Flippers

♩ = 125,000000

4

9

15

28

33

3

40

2

47

52

15

71

3

77

2

Midistern

2

Entmischt

83

88

94

Acapulco / Flippers

♩ = 125,000000

11

15

20

25

29

3

36

4

44

8

2

57

3

64

67

3

Midistern

72

4

80

4

88

4

96

98

Entmischt

Acapulco / Flippers

♩ = 125,000000

27

32

3

40

27

71

3

79

3

87

3

94

4

Midistern

Acapulco / Flippers

Entmischt

♩ = 125,000000

19

22

25

29 5 6

43 16

62

65

69 5 5

82 6

92 5

Midistern

Acapulco / Flippers

Vokalist

♩ = 125,000000

19

23

27

33

38

15

45

63

67

73

78

Midistern

V.S.

2

Vokalist

84

90

95

