

Nightwish-The_Crow_The_Owl_And_The_Dove

♩ = 95,000145

Piccolo

Bass Flute

Soprano Saxophone

Timpani

Percussion

Jazz Guitar

7-string Electric Guitar

5-string Electric Bass

Soprano

Synth Strings

Solo

♩ = 95,000145

B. Fl.

Sop. Sax.

J. Gtr.

Syn. Str.

9

B. Fl.

Sop. Sax.

J. Gtr.

Syn. Str.

13

B. Fl.

Sop. Sax.

Timp.

J. Gtr.

E. Bass

S.

Syn. Str.

17

B. Fl.

Timp.

J. Gtr.

E. Bass

S.

Syn. Str.

21

B. Fl.

Timp.

Perc.

J. Gtr.

E. Bass

S.

Syn. Str.

25

B. Fl.

Timp.

Perc.

J. Gtr.

E. Bass

S.

Syn. Str.

29

B. Fl.

Sop. Sax.

Timp.

Perc.

J. Gtr.

E. Bass

S.

Syn. Str.

32

B. Fl.

Sop. Sax.

Perc.

J. Gtr.

E. Bass

Syn. Str.

35

B. Fl.

Sop. Sax.

Perc.

J. Gtr.

E. Bass

Syn. Str.

38

B. Fl.

Sop. Sax.

Timp.

Perc.

J. Gtr.

E. Bass

S.

Syn. Str.

Solo

42

B. Fl.
Timp.
Perc.
J. Gtr.
E. Bass
S.
Syn. Str.
Solo

46

B. Fl.
Sop. Sax.
Perc.
E. Gtr.
E. Bass
Syn. Str.
Solo

49

B. Fl.

Sop. Sax.

Perc.

E. Gtr.

E. Bass

Syn. Str.

Solo

52

B. Fl.

Sop. Sax.

Perc.

E. Gtr.

E. Bass

Syn. Str.

Solo

55

Sop. Sax.

Perc.

Solo

58

Picc.

Sop. Sax.

Perc.

E. Bass

Syn. Str.

Solo

61

Picc.

Sop. Sax.

Perc.

E. Bass

Syn. Str.

Solo

63

Picc.
B. Fl.
Sop. Sax.
Perc.
E. Bass
Syn. Str.
Solo

66

Picc.
B. Fl.
Sop. Sax.
Timp.
Perc.
E. Gtr.
E. Bass
Syn. Str.
Solo

69

Picc.

B. Fl.

Sop. Sax.

Timp.

Perc.

J. Gtr.

E. Gtr.

E. Bass

Syn. Str.

Solo

3

T	1	1	1	1	3	3	3	3	1	1	1	1	0	0	0	0
A	0	0	0	0	3	3	3	3	1	1	1	1	0	0	0	0
B	3	3	3	3	4	4	4	4	3	3	3	3	3	3	3	3

72

B. Fl.

Sop. Sax.

Timp.

Perc.

J. Gtr.

E. Gtr.	T	1	1	1	1	0	0	0	0	1	1	1	1	3	3	3	3	1	1	1	1	3	3	3	3	1	1	1	1	0	0	0	0
	A	1	1	1	1	0	0	0	0	1	1	1	1	3	3	3	3	0	0	0	0	3	3	3	3	0	0	0	0	0	0	0	0
	B	4	4	4	4	3	3	3	3	4	4	4	4	1	1	1	1	3	3	3	3	1	1	1	1	3	3	3	3	3	3	3	3

E. Bass

Syn. Str.

Solo

76

B. Fl.

Sop. Sax.

Timp.

Perc.

J. Gtr.

T	1	1	1	1	0	0	0	0	1	1	1	1	1	3	3	3	3	1	1	1	1	3	3	3	3
A	1	1	1	1	0	0	0	0	1	1	1	1	1	3	3	3	3	0	0	0	0	3	3	3	3
B	4	4	4	4	3	3	3	3	4	4	4	4	1	1	1	1	1	3	3	3	3	1	1	1	1

E. Gtr.

E. Bass

Syn. Str.

Solo

79

B. Fl.

Sop. Sax.

Timp.

Perc.

J. Gtr.

E. Gtr.	T	1	1	1	1	0	0	0	0	1	1	1	1	0	0	0	0	1	1	1	1	3	3	3	3	1	1	1	1				
	A	0	0	0	0	0	0	0	0	1	1	1	1	0	0	0	0	1	1	1	1	3	3	3	3	0	0	0	0	3	3	3	3
	B	3	3	3	3	3	3	3	3	4	4	4	4	3	3	3	3	4	4	4	4	1	1	1	1	3	3	3	3	1	1	1	1

E. Bass

Syn. Str.

Solo

92

Picc. $\text{♩} = 80,000000$ $\text{♩} = 70,000069$ $\text{♩} = 80,000000$

B. Fl.

Syn. Str. $\text{♩} = 80,000000$ $\text{♩} = 70,000069$ $\text{♩} = 80,000000$

Solo

Nightwish-The_Crow_The_Owl_And_The_Dove

Bass Flute

♩ = 95,000145

5

9

14

19

24

29

34

38

43

48

V.S.

Bass Flute

52

8

65

3

71

75

79

83

♩ = 90,000092

87

♩ = 85,000046 ♩ = 90,000092

91

♩ = 80,000000 ♩ = 70,000069 ♩ = 80,000000

3

Nightwish-The_Crow_The_Owl_And_The_Dove

Soprano Saxophone

♩ = 95,000145

4

9

14 16

33

37 7

47

51

55

59 2

65 2

Soprano Saxophone

70

74

78

82

86 ♩ = 90,000092 ♩ = 85,000049 ♩ = 90,000092 ♩ = 80,000000 ♩ = 70,000000

Nightwish-The_Crow_The_Owl_And_The_Dove

Timpani

♩ = 95,000145

13

18

26

39

68

74

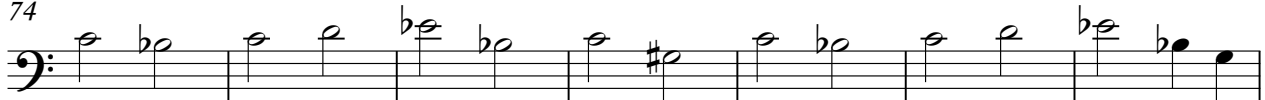

81

86 ♩ = 90,000092 ♩ = 85,000046 ♩ = 90,000092 ♩ = 80,000000 ♩ = 70,000069 ♩ = 80,000000

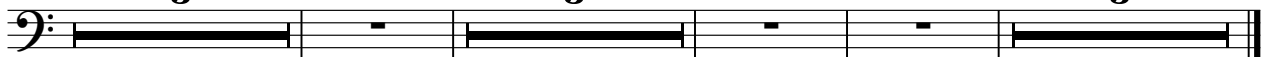

Nightwish-The_Crow_The_Owl_And_The_Dove

Percussion

♩ = 95,000145

20

V.S.

Percussion

Percussion

77

82

86 ♪ = 90,000092 ♪ = 85,000046 ♪ = 90,000092 ♪ = 80,000000 ♪ = 70,000000 ♪ = 80,000000

Nightwish-The_Crow_The_Owl_And_The_Dove

Jazz Guitar

♩ = 95,000145

4

7

10

14

17

20

23

26

29

V.S.

32

35

38

41

44

70

73

76

79

82

85

Jazz Guitar

♩ = 90,000092

♩ = 85,000046

3

2

90

♩ = 90,000092

♩ = 80,000000

♩ = 70,000069

♩ = 80,000000

3

3

Nightwish-The_Crow_The_Owl_And_The_Dove

7-string Electric Guitar

♩ = 95,000145

45

E																			
B																			
G																			
D																			
A																			
E																			
A																			

48

T																			
A																			
B	3	3	3	3	3	3	3	3	3	3	3	3	3	3	3	3	3	3	3
	3	3	3	3	3	3	3	3	3	3	3	3	3	3	3	3	3	3	3
	3	3	3	3	3	3	3	3	3	3	3	3	3	3	3	3	3	3	3

52

13

T	0	0	0	0															
A	0	0	0	0	3	3	3	3		0	0	0	0						
B	3	3	3	3	3	3	3	3	6	6	6	6	6	6	6	6	6	3	3
					1	1	1	1	6	6	6	6	6	6	6	6	6	3	3
					1	1	1	1	6	6	6	6	5	5	5	5	5	3	3

68

T																			
A																			
B	6	6							3										
	6	6							3										
	6	6							3										

72

T	1	1	1	1	0	0	0	0											
A	1	1	1	1	0	0	0	0	1	1	1	1	3	3	3	3			
B	4	4	4	4	3	3	3	3	4	4	4	4	1	1	1	1	3	3	3
									4	4	4	4	1	1	1	1	3	3	3
									4	4	4	4	1	1	1	1	3	3	3

76

T	1	1	1	1	0	0	0	0											
A	1	1	1	1	0	0	0	0	1	1	1	1	3	3	3	3			
B	4	4	4	4	3	3	3	3	4	4	4	4	1	1	1	1	3	3	3
									4	4	4	4	1	1	1	1	3	3	3
									4	4	4	4	1	1	1	1	3	3	3

80

T	1	1	1	1	0	0	0	0											
A	1	1	1	1	0	0	0	0	1	1	1	1	3	3	3	3			
B	4	4	4	4	3	3	3	3	4	4	4	4	1	1	1	1	3	3	3
									4	4	4	4	1	1	1	1	3	3	3
									4	4	4	4	1	1	1	1	3	3	3

84

♩ = 90,000092

3

T	1	1	1	1	0	0	0	0											
A	1	1	1	1	0	0	0	0	1	1	1	1	3	3	3	3			
B	4	4	4	4	3	3	3	3	4	4	4	4	1	1	1	1			
									4	4	4	4	1	1	1	1			
									4	4	4	4	1	1	1	1			

89 ♩ = 85,000046 ♩ = 90,000092

3

♩ = 80,000000 ♩ = 70,000069 ♩ = 80,000000

3

T																			
A																			
B																			

Nightwish-The_Crow_The_Owl_And_The_Dove

5-string Electric Bass

♩ = 95,000145

13

18

25

30

34

38

43

47

51

53

5-string Electric Bass

60

65

69

73

77

81

85

♩ = 90,000092

♩ = 85,000046

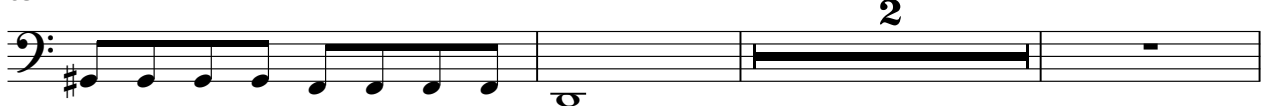

90

♩ = 90,000092

♩ = 80,000000

♩ = 70,000069

♩ = 80,000000

Nightwish-The_Crow_The_Owl_And_The_Dove

Soprano

♩ = 95,000145

13

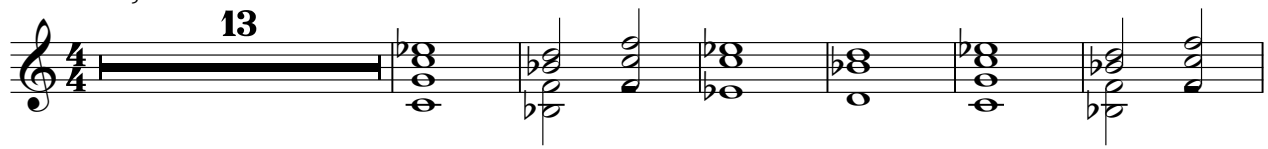

20

27

8

40

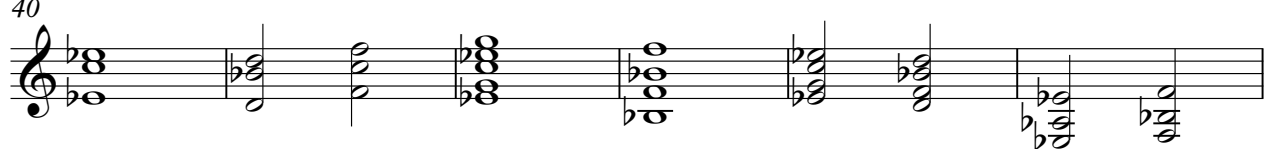

46

♩ = 90,000092 ♩ = 85,000046

40 **3**

90

♩ = 90,000092 ♩ = 80,000000 ♩ = 70,000069 ♩ = 80,000000

3 **3**

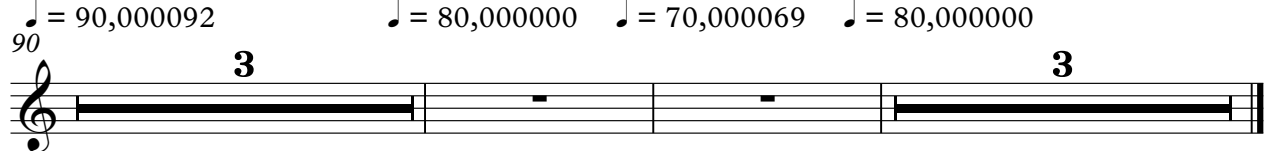

Nightwish-The_Crow_The_Owl_And_The_Dove

Synth Strings

♩ = 95,000145

4

10

18

25

31

38

45

51

6

Synth Strings

60

68

74

79

83

90

Nightwish-The_Crow_The_Owl_And_The_Dove

Solo

♩ = 95,000145

37

42

49

55

59

64

68

74

80

86

90,000092

85,000046

V.S.

2

Solo

90 ♩ = 90,000092

93 ♩ = 80,000000 ♩ = 70,000069 ♩ = 80,000000

