

Nightwish-Rest_Calm

♩ = 122,000069

Alto Flute

Oboe

Horn in F

Baroque Trumpet

Timpani

Percussion

Jazz Guitar

7-string Electric Guitar

7-string Electric Guitar

5-string Electric Bass

Viola

Solo

6

Timp.

Perc.

E. Gtr.

E. Gtr.

E. Bass

Vla.

Solo

12

17

21

25

Hn.

Bar. Tpt.

Timp.

Perc.

E. Gtr. A B

E. Gtr. A B

E. Bass

Vla.

29

Bar. Tpt.

Timp.

Perc.

E. Gtr. A B

E. Gtr. A B

E. Bass

Vla.

33

Ob.

Perc.

E. Gtr. A B

E. Gtr. A B

E. Bass

37

A. Fl.

Ob.

Perc.

E. Gtr.

E. Gtr.

E. Bass

Vla.

42

A. Fl.

Perc.

E. Gtr.

E. Gtr.

E. Bass

Vla.

48

A. Fl.

Perc.

J. Gtr.

E. Bass

Vla.

Solo

54

A. Fl. Perc. J. Gtr. E. Bass Vla. Solo

60

A. Fl. Bar. Tpt. Timp. Perc. J. Gtr. E. Gtr. E. Bass Vla. Solo

65

Hn.
Timp.
Perc.
E. Gtr.
E. Gtr.
E. Bass
Vla.

69

Ob.
Hn.
Bar. Tpt.
Timp.
Perc.
E. Gtr.
E. Gtr.
E. Bass
Vla.

73

Ob.

Hn.

Perc.

E. Gtr.

E. Gtr.

E. Bass

Vla.

77

A. Fl.

Ob.

Hn.

Perc.

E. Gtr.

E. Gtr.

E. Bass

Vla.

81

A. Fl.

Ob.

Perc.

E. Gtr.

E. Gtr.

E. Bass

Vla.

85

A. Fl.

Ob.

Perc.

E. Gtr.

E. Gtr.

E. Bass

Vla.

90

A. Fl.

Bar. Tpt.

Perc.

E. Gtr.

E. Gtr.

E. Bass

Vla.

95

A. Fl.

Perc.

J. Gtr.

E. Bass

Vla.

Solo

101

A. Fl.

Perc.

J. Gtr.

E. Bass

Vla.

Solo

108

A. Fl.

Bar. Tpt.

Timp.

Perc.

J. Gtr.

E. Gtr.

E. Gtr.

E. Bass

Vla.

Solo

113

Hn.

Perc.

E. Gtr.

E. Gtr.

E. Bass

Vla.

118

Perc.

E. Gtr.

E. Gtr.

E. Bass

Vla.

Solo

122

Hn.

Perc.

E. Gtr.

E. Gtr.

E. Bass

Vla.

Solo

126

A. Fl. Hn. Timp. Perc. E. Gtr. E. Gtr. E. Bass Vla. Solo

132

A. Fl. Hn. Timp. Perc. E. Bass Vla. Solo

138

A. Fl.

Hn.

Timp.

Perc.

E. Gtr. A B

E. Gtr. A B

E. Bass

Vla.

Solo

144

A. Fl.

Ob.

Hn.

Perc.

E. Gtr. A B

E. Gtr. A B

E. Bass

Vla.

Solo

150

A. Fl.

Ob.

Hn.

Bar. Tpt.

Timp.

Perc.

E. Gtr.

E. Gtr.

E. Bass

Vla.

Solo

156

Ob.
Hn.
Bar. Tpt.
Timp.
Perc.
E. Gtr. A/B
E. Gtr. A/B
E. Bass
Vla.
Solo

161

Ob.
Hn.
Perc.
E. Gtr. A/B
E. Gtr. A/B
E. Bass
Vla.
Solo

166

Ob.
Hn.
Timp.
Perc.
E. Gtr. A/B
E. Gtr. A/B
E. Bass
Vla.
Solo

171

A. Fl.
Ob.
Hn.
Bar. Tpt.
Timp.
Perc.
E. Gtr. A/B
E. Gtr. A/B
E. Bass
Vla.
Solo

176

A. Fl.
Ob.
Hn.
Bar. Tpt.
Timp.
Perc.
E. Gtr.
E. Gtr.
E. Bass
Vla.

180

A. Fl.
Ob.
Hn.
Bar. Tpt.
Timp.
Perc.
E. Gtr.
E. Gtr.
E. Bass
Vla.

184

A. Fl.

Ob.

Bar. Tpt.

Timp.

Perc.

E. Gtr. A

E. Gtr. B

E. Bass

Vla.

188

A. Fl.

Ob.

Bar. Tpt.

Timp.

Perc.

E. Gtr. A

E. Gtr. B

E. Bass

Vla.

191

A. Fl.

Ob.

Hn.

Bar. Tpt.

Timp.

Perc.

E. Gtr.

E. Gtr.

E. Bass

Vla.

195

A. Fl.

Ob.

Hn.

Bar. Tpt.

Timp.

Perc.

E. Gtr.

E. Gtr.

E. Bass

Vla.

199

A. Fl.
Ob.
Hn.
Bar. Tpt.
Timp.
Perc.
E. Gtr.
E. Gtr.
E. Bass
Vla.

203

A. Fl.
Ob.
Hn.
Bar. Tpt.
Timp.
Perc.
E. Gtr.
E. Gtr.
E. Bass
Vla.

206

A. Fl.

Ob.

Hn.

Bar. Tpt.

Timp.

Perc.

E. Gtr.

E. Gtr.

E. Bass

Vla.

Nightwish-Rest_Calm

Alto Flute

♩ = 122,000069

39

44

50

55

60 **16**

80

85

91

96

101

V.S.

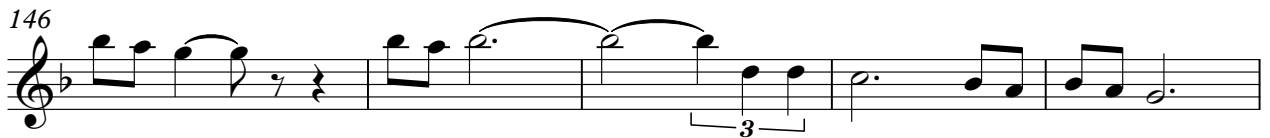

192

197

202

205

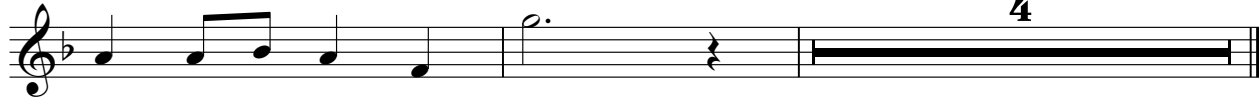

Nightwish-Rest_Calm

Oboe

♩ = 122,000069

32

37

30

71

76

81

86

62

150

3

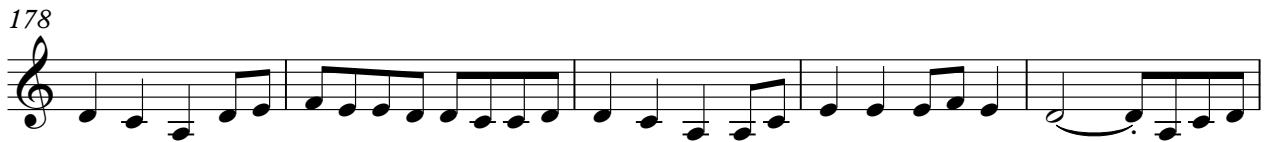

Horn in F

Nightwish-Rest_Calm

♩ = 122,000069

24

29 39 3

75 2

81 35 6

124 7

135 8

148 2 6

161 2

167

173

181

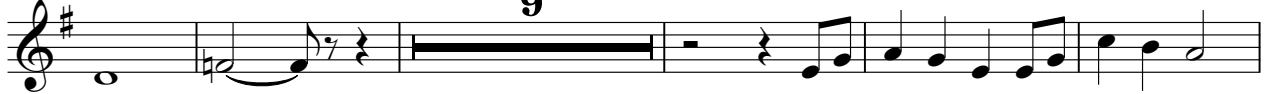

195

202

206

Baroque Trumpet

Nightwish-Rest_Calm

♩ = 122,000069

26

30

33

5

71

21

14

109

42

156

14

175

2

2

182

186

191

196

202

206

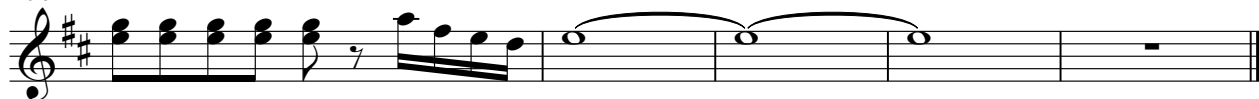

Nightwish-Rest_Calm

Timpani

♩ = 122,000069

2

Timpani

166

176

182

190

196

203

Nightwish-Rest_Calm

Percussion

$\text{♩} = 122,000069$

7

13

19

24

28

32

36

40

45

3

V.S.

50

56

62

66

71

75

79

83

87

92

Percussion

97

103

109

115

120

125

136

142

147

153

V.S.

Percussion

158

163

169

175

180

185

190

194

198

202

Percussion

205

Nightwish-Rest_Calm

Jazz Guitar

♩ = 122,000069

47

51

55

59

64

31

98

102

106

109

100

Nightwish-Rest_Calm

7-string Electric Guitar

♩ = 122,000069

7

E	3	3	1 0	3	1 0	1 0	3 3 3	0 1	3	3	3 3	0 1
B												
G												
D												
A												
E												

13

T	8	6 5	6 5	1 1	3 0	1	3	3	1 0	3	1 0	1 0	3 3 3	0 1
A														
B														

18

T	3	3	3	1 0	1	3	3	1 0	1	1									
A													3	0					
B													0	0	0	0	0	0	0
													5	5	5	5	5		3

21

T	2				0																			
A	2				0																			
B	0	0	0	0	0	0	0	2	3	0	0	0	0	0	0	2	2	3	0	0	0	0	0	0
	5	5	5	5	5	3	3	0	1	5	5	5	5	5	0	0	1	5	5	5	5	5	5	5

24

T	2				3	0																		
A	2				3	3	0																	
B	0	0	0	0	0	0	0	0	0	0	0	0	0	0	0	0	0	0	0	0	0	0	0	0
	5	5	5	5	5	3	3	0	5	5	5	5	5	5	3	3	0	5	5	5	5	5	5	5

27

T																								
A																								
B	0	0	0	0	0	0	0	0	0	0	0	0	0	0	0	0	0	0	0	0	0	0	0	0
	5	5	5	5	5	5	3	3	5	5	5	5	5	5	3	3	0	5	5	5	5	5	5	5

30

T																								
A																								
B	3	0	0	0	0	0	0	2	2	3	0	0	0	0	0	0	0	0	0	0	0	0	0	0
	5	5	5	5	5	5	0	0	0	1	5	5	5	5	5	5	3	5	5	5	5	5	5	5

32

T																								
A																								
B	0	0	0	0	0	0	0	0	0	0	0	0	0	0	0	0	0	0	0	0	0	0	0	0
	5	5	5	5	5	5	5	5	5	5	5	5	5	5	5	5	5	5	5	5	5	5	5	5

34

T																								
A																								
B	0	0	0	0	0	0	0	0	0	0	0	0	0	0	0	0	0	0	0	0	0	0	0	0
	5	5	5	5	5	5	5	5	5	5	5	5	5	5	5	5	3	5	5	5	5	5	5	5

V.S.

T																								
A																								
B	0	0	0	0	0	0	0	0	0	0	0	0	0	0	0	0	0	0	0	0	0	0	0	0
	5	5	5	5	5	5	5	5	5	5	5	5	5	5	5	5	5	5	5	5	5	5	5	5

T												0	0	1	1	1	
A	0	0	0	0	0	0	0	0	0	0	0	0	0	0	0	0	3
B	5	5	5	5	5	5	5	5	5	5	5	5	5	3	3	3	3

41

T																		3
A	3	3	0		1	1	0		0									3
B	1	1	0		6	4	4	4	4	3	1	1	3	3	6	3	2	0

46

16

T	2																	3
A	2																	3
B	0																	0

65

T	2																	0
A	2																	3
B	0	0	0	0	0	0	0	2	3	0	0	0	0	0	2	2	3	0

68

T	2																	0
A	2																	3
B	0	0	0	0	0	1	1	3	0	0	0	0	0	3	3	0	1	3

71

T																		
A	0	0	0	0	0	0	2	3	0									
B	5	5	5	5	5	5	3	3	3	0	0	0	0	0	0	0	0	0

74

T																		
A	0	0	0	0	0	0	0	0	0	0	2	3	2	0	0	0	0	0
B	5	5	5	5	5	5	5	5	5	5	0	1	0	5	5	5	5	5

77

T																		
A	0	0	0	0	0	0	0	0	0	0	0	0	0	0	0	0	2	3
B	5	5	5	5	5	5	5	5	5	5	5	5	5	5	5	5	0	1

80

T																		
A	2	2	2	2	2	3	3	0	2	2	2	2	2	0	3	2	3	2
B	0	0	0	0	0	3	3	0	0	0	0	0	0	0	3	2	0	0

83

T																		
A																		
B	2	2	2	2	2	2	2	4	3	2	0	0	0	0	0	0	0	0

T	0	0	0	0	0	3	3	3	2	1	1	0	0
A	0	0	3	3	3	3	3	3	7	6	1	1	0
B	3	3	3	3	3	1	1	1	0	4	4	4	4

5

90

T						3	3	2					
A	3	6	3	2	0	3	3	2		2	2	2	2
B	1	4	1	0	5	1	1	0		0	0	0	0

95

16

T						13	13	12	12	8	5	5	3	1	0	1	1	3	3	3	1	
A	[Barred line]																					
B	[Barred line]																					

115

2

T	3									3	3	5	5	5	3	3	3	0	1	3
A	[Barred line]																			
B	[Barred line]																			

121

T	5	3	1	3	3	1	0	3	1	1	3	2	1	3	3	1	3	1	0	2	2	1	3	1	0	2	0	2	0	3	2	0	3	3	10	
A																																				7
B																																				

124

16

T	10	10	10	10	10	10	10	10																														
A	7	7	7	7	7	7	7	7																														
B									0	0	0	0	0	0	0																							

143

T	3	3	1	0	3	1	0	1	0	3	3	3	0	1	3	3	1	0	8	6	5
A																					
B																					

150

T	6	5	1	1	3	0	1	3	1	0	3	1	0	1	0	3	3	3	0	1	3
A																					
B																					

156

T	3	3	1	0	1	3	3	1	0	1	1	3	3	1	0	3	1	0
A																		
B																		

162

T	1	0	3	3	3	0	1	3	3	1	0	8	6	5	6	5	1	1	3	0	1	3
A																						
B																						

V.S.

	3	1 0	3	1 0	1 0	3 3 3	0 1	3	3	3	1 0	1	3	3 1 0	1
T															
A															
B															

174

	1														
T															
A															
B		0	0	0	0	0	0	0	0	0	0	0	0	0	0
		5	5	5	5	5	5	5	5	5	5	5	5	5	5

177

T															
A	0	0	0	0	0	0	0	3	3	3	3	3	3	0	0
B	3	3	3	3	3	3	3	1	1	1	1	1	1	0	0
	5	5	5	5	5	5	5	5	5	5	5	5	5	5	5

180

T															
A	0	0	0	0	0	0	0	0	0	0	0	0	3	3	3
B	5	5	5	5	5	5	5	3	3	3	3	3	1	1	1
	5	5	5	5	5	5	5	3	3	3	3	3	5	5	5

183

T															
A	0	0	0	0	0	0	0	0	0	0	0	0	0	0	0
B	5	5	5	5	5	5	5	3	3	3	3	3	3	3	3
	5	5	5	5	5	5	5	3	3	3	3	3	5	5	5

186

															10 8
T															
A	3	3	3	3	3	3	3	0	0	0	0	0	0	0	0
B	1	1	1	1	1	1	1	5	5	5	5	5	5	5	5
	5	5	5	5	5	5	5	5	5	5	5	5	5	5	5

189

	8	6 5	6 5	3 3	1	1 0 0	3 3	2	3 1	3	3	10	12	13	12 13	12 15	13 15
T																	
A																	
B																	

194

	15	15	17	18	5	3	3	5	5	5	3	1	0	3
T														
A														
B														

199

T															
A	0	0	0	0	0	0	0	0	0	0	0	0	0	0	0
B	5	5	5	5	5	5	5	5	5	5	5	5	5	5	5
	5	5	5	5	5	5	5	5	5	5	5	5	5	5	5

202

T															
A	0	0	0	0	0	0	0	0	0	0	0	0	0	0	0
B	3	3	3	3	3	3	3	5	5	5	5	5	5	5	5
	5	5	5	5	5	5	5	5	5	5	5	5	5	5	5

T													
A	0	0	0	0	0	0	3	3	3	3	3	3	3
B	3	3	3	3	3	3	1	1	1	1	1	1	1

T					
A	0	0	0	0	0
B	0	0	0	0	0
	5	5	5	5	5

Nightwish-Rest_Calm

7-string Electric Guitar

♩ = 122,000069

E									
T									
A	0	0	0	0	0	0	0	3	0
B	0	0	0	0	0	0	0	3	0
E								1	
A	5	5	5	5	5	5	3		5

10

T						1			
A	0	0	0	0	0	0		3	
B	0	0	0	0	0	3		3	
E								1	
A	5	5	5	5	5				

17

T									
A	0		3	0	2		0		
B	0	0	0	0	0	0	0	2	3
E			1	1	3		0	2	3
A	5	5	5	5	5	5	5	3	3

20

T									
A	0	0	0	0	0	2	3	0	2
B	0	0	0	0	0	0	1	3	0
E						3			
A	5	5	5	5	5	5	5	5	5

23

T									
A	3	0	0	0	0	2	3	0	2
B	1	0	0	0	0	0	0	1	3
E						3			
A	5	5	5	5	5	5	5	5	5

26

T									
A	2			0	0	2	3		
B	0	0	0	0	0	2	3	0	2
E						3			
A	5	5	5	5	5	5	5	5	5

29

T									
A	0	0	0	0	0	0	0	0	0
B	0	0	0	0	0	0	0	0	0
E									
A	5	5	5	5	5	5	5	5	5

31

T									
A	0	0	0	0	0	0	0	0	0
B	0	0	0	0	0	0	0	0	0
E									
A	5	5	5	5	5	5	5	5	5

33

T									
A	0	0	0	0	0	0	0	0	0
B	0	0	0	0	0	0	0	0	0
E									
A	5	5	5	5	5	5	5	5	5

35

T									
A	0	0	0	0	0	0	0	0	0
B	0	0	0	0	0	0	0	0	0
E									
A	5	5	5	5	5	5	5	5	5

V.S.

T										1	1	1				
A	0	0	0	0	0	0	0	0	0	0	0	0	3			3
B	5	5	5	5	5	5	5	5	5	5	5	5	3	3	3	3

42

T																	
A		1	1		0		0						3		3		
B	6	4	4	4	4	3	1	1	3	3	6	3	2	0	3	3	2

47

16

T																
A	2															3
B	0															1

65

T																
A	2					0										0
B	0	0	0	0	0	3	3	0	2	3	0	0	0	0	0	2

68

T																
A	2					3		0								3
B	0	0	0	0	0	1	1	3	0	0	0	0	0	0	3	3

71

T																
A						0	2	3	0							
B	0	0	0	0	0	3	0	1	3	0	0	0	0	0	0	0

74

T																
A																
B	0	0	0	0	0	0	0	0	0	0	0	0	0	0	0	0

77

T																
A																
B	0	0	0	0	0	0	0	0	0	0	0	0	0	0	0	0

80

T																
A	2															
B	0	0	0	0	0	3	3	0	2	2	2	2	2	0	3	2

83

T																
A																
B	2	2	2	2	2	2	2	4	3	2	0	0	0	0	0	0

T		0	0	0	1	1	1												
A		0	0	0	3	3	3	3			3	3			1	1	0	0	0
B		3	3	3	3	3	3	3	1	1	1	6	6	6	3	3	3	3	3

90

T									3	3	2								
A		3	3	2	3	3	2		3	3	2	0	3	3	2	2	2	2	2
B		3	6	1	3	3	3	3	1	1	0	5	1	1	0	0	0	0	0

95

16

T								1	1	1	1								
A		0	0	0	0	0	0	3	3	3	3	3	3	0	0	0	0	0	0
B		3	3	3	3	3	3	3	3	3	3	3	3	3	3	3	3	3	3

113

T							1	1	1	1									
A		3	3	3	3	3	0	0	0	0	0	0	0	0	0				0
B		3	3	3	3	3	3	3	3	3	3	3	3	3	3	0	0	0	0

116

T																			
A		0	3	3	0	3	0	0	0	0	0	0	0	0	0	0	0	0	0
B		0	1	1	3	1	0	0	0	0	0	0	0	0	0	0	0	0	0

119

T																1	1	1	1
A		3	3	3	3	3	3	3	3	3	3	3	3	3	3	0	0	0	0
B		1	1	1	1	1	1	1	1	1	1	1	1	1	1	3	3	3	3

122

T		1	0	0	0	0	0	0											
A		0	3	3	3	3	3	3	0	0	0	0	0	0	0	0	3	3	0
B		3	3	3	3	3	3	3	0	0	0	0	0	0	0	0	3	3	0

125

16

T																			
A		0	0	0	0	0	0	0	0	0	0								
B		0	0	0	0	0	0	0	0	0	0								

T									
A	0	0	0	0	0	0	0	3	0
B	0	0	0	0	0	0	0	3	0
	5	5	5	5	5	5	3	1	5

152

T						1													
A	0	0	0	0	0	0	3	3	3	3	3	3	3	3	3	3	3	3	0
B	0	0	0	0	0	0	3	1	1	1	1	1	1	1	1	1	1	1	0
	5	5	5	5	5	5													5

160

T							1												
A	0	0	0	0	0	0	0	3	3	3	3	3	3	3	3	3	3	3	0
B	0	0	0	0	0	0	0	3	1	1	1	1	1	1	1	1	1	1	0
	5	5	5	5	5	5	5												5

169

T							1												
A	0	0	0	0	0	0	0	3	3	3	3	3	3	3	3	3	3	3	0
B	0	0	0	0	0	0	0	3	1	1	1	1	1	1	1	1	1	1	0
	5	5	5	5	5	5	5												5

175

T																			
A	0	0	0	0	0	0	0	0	0	0	0	0	0	0	0	0	0	0	0
B	0	0	0	0	0	0	0	0	0	0	0	0	0	0	0	0	0	0	0
	5	5	5	5	5	5	5	5	5	5	5	5	5	5	5	5	5	5	5

178

T																			
A	3	3	3	3	3	3	0	0	0	0	0	0	0	0	0	0	0	0	0
B	1	1	1	1	1	1	0	0	0	0	0	0	0	0	0	0	0	0	0
	5	5	5	5	5	5	5	5	5	5	5	5	5	5	5	5	5	5	5

181

T																			
A	0	0	0	0	0	0	3	3	3	3	3	3	3	3	3	3	3	3	0
B	3	3	3	3	3	3	1	1	1	1	1	1	1	1	1	1	1	1	0
	5	5	5	5	5	5	5	5	5	5	5	5	5	5	5	5	5	5	5

184

T																			
A	0	0	0	0	0	0	0	0	0	0	0	0	0	0	0	0	0	0	0
B	5	5	5	5	5	5	3	3	3	3	3	3	3	3	3	3	3	3	0
	5	5	5	5	5	5	3	3	3	3	3	3	3	3	3	3	3	3	0

187

T																			
A	0	0	0	0	0	0	0	0	0	0	0	0	0	0	0	0	0	0	0
B	5	5	5	5	5	5	5	5	5	5	5	5	5	5	5	5	5	5	5
	5	5	5	5	5	5	5	5	5	5	5	5	5	5	5	5	5	5	5

190

T																			
A	3	3	3	3	3	3	0	0	0	0	0	0	0	0	0	0	0	0	0
B	1	1	1	1	1	1	0	0	0	0	0	0	0	0	0	0	0	0	0
	5	5	5	5	5	5	5	5	5	5	5	5	5	5	5	5	5	5	5

T			
A	0 0 0 0 0 0	3 3 3 3 3 3	0 0 0 0 0 0
B	3 3 3 3 3 3	1 1 1 1 1 1	5 5 5 5 5 5

196

T			
A	0 0 0 0 0 0	0 0 0 0 0 0	3 3 3 3 3 3
B	0 0 0 0 0 0	3 3 3 3 3 3	1 1 1 1 1 1
	5 5 5 5 5 5		

199

T			
A	0 0 0 0 0 0	0 0 0 0 0 0	0 0 0 0 0 0
B	5 5 5 5 5 5	5 5 5 5 5 5	3 3 3 3 3 3

202

T			
A	3 3 3 3 3 3	0 0 0 0 0 0	0 0 0 0 0 0
B	1 1 1 1 1 1	5 5 5 5 5 5	5 5 5 5 5 5

205

T		
A	0 0 0 0 0 0	3 3 3 3 3 3
B	3 3 3 3 3 3	1 1 1 1 1 1

207

T			
A	0	0	0
B	0	0	0
	5	5	5

5-string Electric Bass

Nightwish-Rest_Calm

♩ = 122,000069

5

9

14

18

22

26

30

33

36

V.S.

39

43

47

52

57

62

66

70

73

76

79

83

86

90

94

99

104

109

113

117

V.S.

121

126

138

143

147

151

155

159

165

171

176

181

186

191

196

201

205

Nightwish-Rest_Calm

Viola

♩ = 122,000069

10

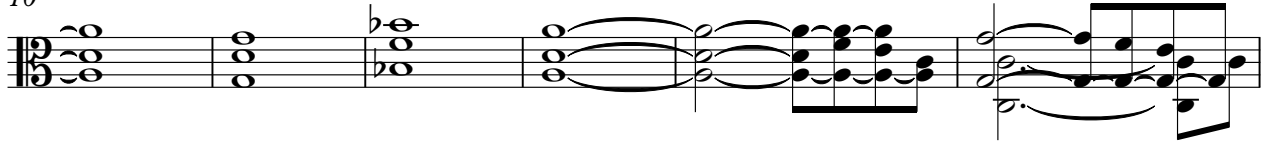

16

23

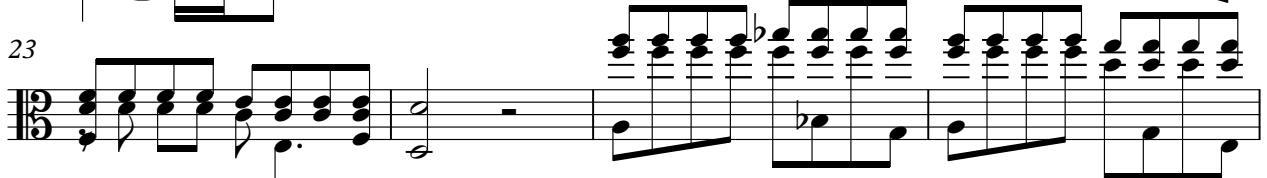

27

41

49

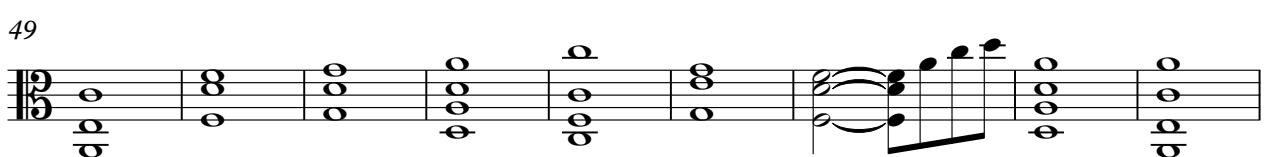

58

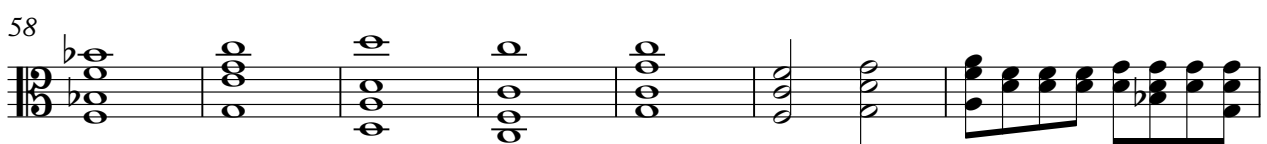

65

69

V.S.

75

83

89

95

100

105

110

116

122

128

136

143

152

159

163

167

171

175

178

181

184

187

190

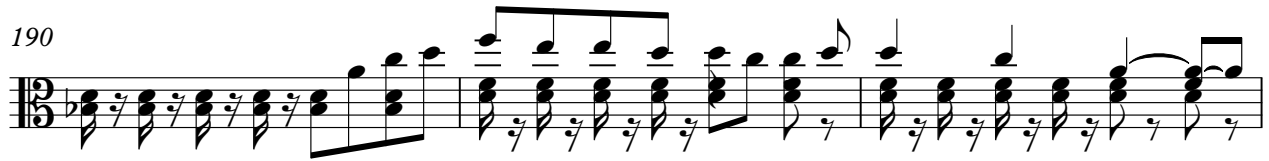

193

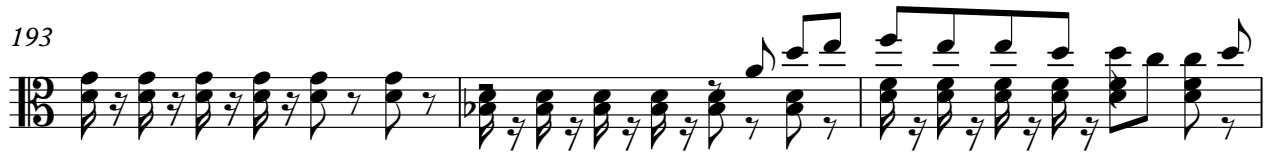

196

199

203

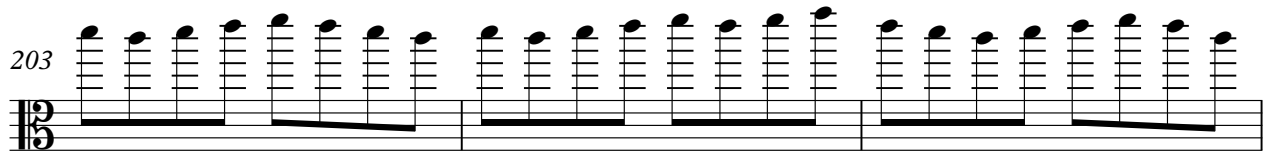

206

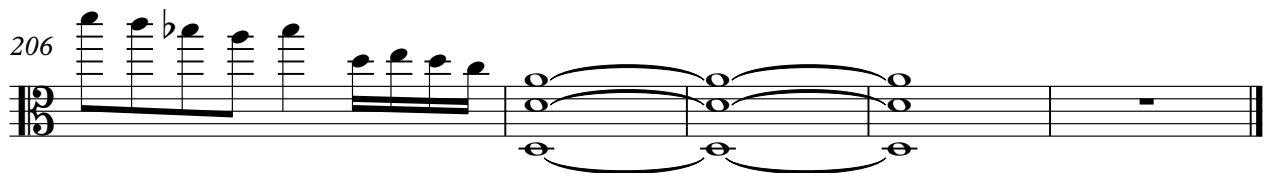

Nightwish-Rest_Calm

Solo

♩ = 122,000069

119

3

127

132

137

142

148

156

164

170

39