

# Nightwish-I\_Want\_My\_Tears\_Back

♩ = 140,000137

- 7-string Electric Guitar (Top):** Tablature with string numbers (E, B, G, D, A, E, A) and fret numbers (0, 1, 2, 3, 5).
- 7-string Electric Guitar (Bottom):** Tablature with string numbers (E, B, G, D, A, E, A) and fret numbers (0, 1, 2, 3, 5).

4

Ob.

Bagp.

Perc.

E. Gtr.

E. Gtr.

E. Bass

FX 5

TAB 1 1  
 0 0  
 3 3  
 2 2 2 2 2 2 1 1  
 0 0 0 0 0 0 3 3  
 0 0 0 0  
 3 3 3 3

8

Bagp.

Perc.

E. Gtr.

E. Gtr.

E. Bass

FX 5

TAB 0 0 0 4 0 2 2 2 2 2 2 1 1 0 0 0 2 2  
 0 0 3 2 0 0 0 0 0 0 3 3 0 0 2 2  
 5 5 3 2 5 0 0 0 0 0 0 0 0 3 3 0 0

12

Bagp.

Perc.

E. Gtr.

E. Gtr.

E. Bass

FX 5

15

Bagp.

Perc.

E. Gtr.

E. Gtr.

E. Bass

FX 5

18

Bagp.

Perc.

E. Gtr. 

T				1	1	1	1					1	1	1	1	0	0	0	0
A	2	2	2	2	0	0	0	0	0	0	0	2	2	2	2	0	0	0	0
B	0	0	0	0	3	3	3	3	3	3	3	0	0	0	0	3	3	3	3

E. Gtr. 

T				1	1	1	1					1	1	1	1	0	0	0	0
A	2	2	2	2	0	0	0	0	0	0	0	2	2	2	2	0	0	0	0
B	0	0	0	0	3	3	3	3	3	3	3	0	0	0	0	3	3	3	3

E. Bass

FX 5

21

Bagp.

Perc.

E. Gtr. 

T																			
A	2																		
B	0																		

E. Gtr. 

T																			
A	2																		
B	0																		

E. Bass

FX 5

25

A. Fl.

Perc.

E. Bass

FX 5

Solo

29

A. Fl.

Perc.

E. Bass

FX 5

Solo

33

A. Fl.

Perc.

E. Bass

FX 5

Solo

37

A. Fl.

Perc.

E. Gtr. TAB

E. Gtr. TAB

E. Bass

FX 5

Solo

41

A. Fl.

Perc.

E. Gtr.

E. Gtr.

E. Bass

FX 5

Solo

45

A. Fl.

Perc.

E. Gtr.

E. Gtr.

E. Bass

FX 5

Solo

49

Ob.

Perc.

E. Gtr.

E. Gtr.

E. Bass

FX 5

Solo

52

Ob.

Perc.

E. Gtr.

E. Gtr.

E. Bass

FX 5

Solo

56

Ob.

Perc.

E. Gtr.

E. Gtr.

E. Bass

FX 5

Solo

Ob. staff: Treble clef, notes in measures 56-58.

Perc. staff: Drum notation with asterisks in measures 56-58.

E. Gtr. (1) staff: TAB with fret numbers (0, 2, 3, 5) and rhythmic notation.

E. Gtr. (2) staff: TAB with fret numbers (0, 2, 3, 5) and rhythmic notation.

E. Bass staff: Bass clef, notes in measures 56-58.

FX 5 staff: Treble clef, notes in measures 56-58.

Solo staff: Treble clef, notes in measures 56-58.

59

Perc.

E. Gtr.

E. Gtr.

E. Bass

FX 5

Solo

Perc. staff: Drum notation with asterisks in measures 59-61.

E. Gtr. (1) staff: TAB with fret numbers (0, 2, 3, 9, 12) and rhythmic notation.

E. Gtr. (2) staff: TAB with fret numbers (0, 2, 3, 17, 21) and rhythmic notation.

E. Bass staff: Bass clef, notes in measures 59-61.

FX 5 staff: Treble clef, notes in measures 59-61.

Solo staff: Treble clef, notes in measures 59-61.

10

62 \* \* \* \* \* \* \* \* \* \* \* \*

Perc.

E. Gtr.

E. Bass

FX 5

Solo

65

Bagp.

Perc.

E. Gtr.

E. Gtr.

E. Bass

FX 5

69

Bagp.

Perc.

E. Gtr.

E. Gtr.

E. Bass

FX 5

73

A. Fl.

Bagp.

Perc.

E. Gtr.

E. Gtr.

E. Bass

FX 5

Solo

76

A. Fl.

Perc.

E. Gtr.

E. Gtr.

E. Bass

FX 5

Solo

79

A. Fl.

Perc.

E. Gtr.

E. Gtr.

E. Bass

FX 5

Solo

83

A. Fl.

Perc.

E. Gtr.

E. Gtr.

E. Bass

FX 5

Solo

87

A. Fl.

Ob.

Perc.

E. Gtr.

E. Gtr.

E. Bass

FX 5

Solo

90

Ob.

Perc.

E. Gtr.

E. Gtr.

E. Bass

FX 5

Solo

93

Ob.

Perc.

E. Gtr.

E. Gtr.

E. Bass

FX 5

Solo

97

A. Fl.

Ob.

Perc.

E. Gtr.

E. Gtr.

E. Bass

FX 5

Solo

100

A. Fl.

Ob.

Perc.

E. Gtr.

E. Gtr.

E. Bass

FX 5

Solo

104

A. Fl.

Ob.

Perc.

E. Gtr.

E. Gtr.

E. Bass

FX 5

Solo

107

A. Fl.

Ob.

Perc.

E. Gtr.

E. Gtr.

E. Bass

FX 5

Solo

110

A. Fl.

Ob.

Perc.

E. Gtr.

E. Gtr.

E. Bass

FX 5

Solo

113

A. Fl.

Ob.

Bagp.

Perc.

E. Gtr.

E. Gtr.

E. Bass

Solo

116

Bagp.

Perc.

E. Gtr.

E. Gtr.

E. Bass

Solo

119

Bagp.

Perc.

E. Gtr.

E. Gtr.

E. Bass

Solo

Detailed description of the musical score for measures 119-121. The score includes staves for Bagpipes, Percussion, Electric Guitar (with TAB), Electric Bass, and Solo. The guitar TAB shows fret numbers for strings T, A, and B. The percussion part includes a double bar line and a star symbol. The bass and solo parts feature eighth-note patterns.

122

Bagp.

Perc.

E. Gtr.

E. Gtr.

E. Bass

Solo

Detailed description of the musical score for measures 122-124. The score includes staves for Bagpipes, Percussion, Electric Guitar (with TAB), Electric Bass, and Solo. The guitar TAB shows fret numbers for strings T, A, and B. The percussion part includes a double bar line and a star symbol. The bass and solo parts feature eighth-note patterns.

125

Bagp.

Perc.

E. Gtr.

E. Gtr.

E. Bass

Solo

128

Bagp.

Perc.

E. Gtr.

E. Gtr.

E. Bass

Solo

130

Bagp.

Perc.

E. Gtr.

E. Gtr.

E. Bass

132

Bagp.

Perc.

E. Gtr.

E. Gtr.

E. Bass

Solo

134

Bagp.

Perc.

E. Gtr.

E. Gtr.

E. Bass

Solo

136

Bagp.

Perc.

E. Gtr.

E. Gtr.

E. Bass

Solo

139

Bagp.

Perc.

E. Gtr.

E. Gtr.

E. Bass

FX 5

Solo

142

Bagp.

Perc.

E. Gtr.

E. Gtr.

E. Bass

FX 5

Solo

145

Bagp.

Perc.

E. Gtr.

E. Gtr.

E. Bass

FX 5

Solo

148

Bagp.

Perc.

E. Gtr.

E. Gtr.

E. Bass

FX 5

Solo

151

Bagp.

Perc.

E. Gtr.

E. Gtr.

E. Bass

FX 5

Solo

154

Ob.

Bagp.

Perc.

E. Gtr.

E. Gtr.

E. Bass

FX 5

Solo

157

Ob.

Perc.

E. Gtr.

E. Gtr.

E. Bass

FX 5

Solo

160

A. Fl.

Ob.

Perc.

E. Gtr.

E. Gtr.

E. Bass

FX 5

Solo

164

A. Fl.

Ob.

Perc.

E. Gtr.

E. Gtr.

E. Bass

FX 5

Solo

The musical score consists of the following parts:

- E. Gtr. (Electric Guitar):** Two parts with guitar tablature. The strings are labeled T (Top), A (Acoustic), and B (Bass). Fret numbers are indicated below the strings.

167

A. Fl.

Ob.

Perc.

E. Gtr.

E. Gtr.

E. Bass

FX 5

Solo

171

A. Fl.

Perc.

E. Gtr.

E. Gtr.

E. Bass

FX 5

Solo

174

A. Fl.

Ob.

Perc.

E. Gtr.

E. Gtr.

E. Bass

FX 5

Solo

- Perc.:** Features a complex rhythmic pattern with notes marked with asterisks above them, indicating specific performance techniques.
- E. Bass:** Plays a bass line with notes: G2, A2, B2, C3, D3, E3, F3, G3, A3, B3, C4, D4, E4, F4, G4.
- FX 5:** Plays a long sustained note, likely a fifth fret harmonic, indicated by a large oval.
- Solo:** Shows a sequence of chords: G major, B minor, and D major.

177

A. Fl.

Ob.

Perc.

E. Gtr.

E. Gtr.

E. Bass

FX 5

Solo

- E. Gtr. (Top):** Tablature for strings T, A, B. Fretting: T (2), A (2), B (0). Picking: 1 0, 1 0, 3 2, 3 2.
- E. Gtr. (Bottom):** Tablature for strings T, A, B. Fretting: T (2), A (2), B (0). Picking: 1 0, 1 0, 3 2, 3 2.
- FX 5:** Plays a series of chords: G, A, B, C, D, E, F#, G.
- Solo:** Plays a series of chords: G, A, B, C, D, E, F#, G.

Alto Flute **Nightwish-I\_Want\_My\_Tears\_Back**

♩ = 140,000137

24

29

34

39

44

49

24

77

82

86

8

97

102

109

114

166

171

176

Oboe

# Nightwish-I\_Want\_My\_Tears\_Back

♩ = 140,000137

3 43

50

55 32

91

96

101 2

108

112 41

155

160

165

170

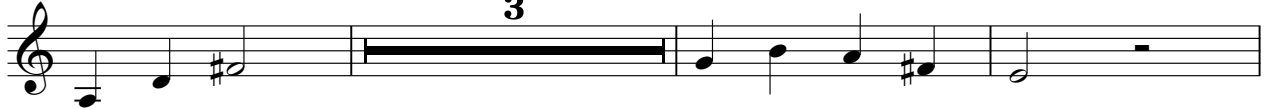

176

# Bagpipes Nightwish-I\_Want\_My\_Tears\_Back

Bagpipes

$\text{♩} = 140,000137$

4

8

12

16

20

24 40

67

71 39

113

115 4

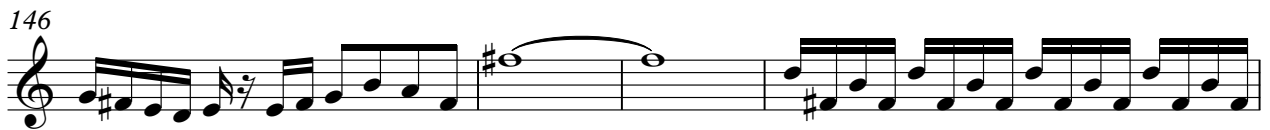

Bagpipes

153

25

# Percussion Nightwish-I\_Want\_My\_Tears\_Back

Percussion

♩ = 140,000137

4

9

13

15

18

21

25

29

33

37

V.S.

Percussion

41

46

50

55

59

63

68

73

77

81

Percussion

86

90

95

100

105

109

111

115

121

127

130

132

134

136

140

144

149

Percussion

152

156

161

166

171

175

177

T		1 1 1		
A	2 2 2	0 0 0	0 0 0	2 2 2
B	0 0 0	3 3 3	0 0 0	0 0 0

60

T	1 1	12		1 1 1		2 2	
A	0 0	9		0 0 0		2 2	
B	3 3		2 2 2	3 3 3	0 0	2 2	2 2 2 2 2 2

64

T	1 1 3 3			1 1 1 1			
A	0 0 2 2		2 2 2 2 2 2 2 2	0 0 0 0		0 0 0 0 0 0 0 0	
B	3 3 0 0		2 2 2 2 2 2 2 2	3 3 3 3		3 3 3 3 3 3 3 3	

68

T				1 1 1 1			
A	0 0 0 0 0 0 0 0	2 2 2 2 2 2 2 2	2 2 2 2	0 0 0 0		0 0 0 0 2 2 2 2	
B	0 0 0 0 0 0 0 0	2 2 2 2 2 2 2 2	2 2 2 2 3 3 3 3	0 0 0 0		0 0 0 0 2 2 2 2	

72

T	1 1						
A	0 0		2 2 2 2 2 2 2 2		2 2 2 2 2 2 2 2		
B	3 3		0 0 0 0 0 0 0 0		0 0 0 0 0 0 0 0		

75

T							
A		0 0 0 0 0 0 2 0		2 2 2 2 2 2 2 2			
B	2 2 2 2 2 2 2 2	0 0 0 0 0 0 0 0	3 3 3 3 3 3 3 3	0 0 0 0 0 0 0 0			

78

T							
A							0
B	2 2 2 2 2 2 2 2	0 0 0 0 0 0 0 0	0 0 0 0 0 0 0 0	0 0 0 0 0 0 0 0			1

81

T	2 2 2 2 2 2 2 2	2 2 2 2 2 2 2 2					
A	2 2 2 2 2 2 2 2	2 2 2 2 2 2 2 2	3 3 3 3 3 3 3 3	3 3 3 3 3 3 3 3	3 3 3 3 0 0 0 0		
B	0 0 0 0 0 0 0 0	0 0 0 0 0 0 0 0	1 1 1 1 1 1 1 1	1 1 1 1 1 1 1 1	1 1 1 1 5 5 5 5		

85

T	2 2 2 2 2 2 2 2		1				
A	2 2 2 2 2 2 2 2	3 3 3 3 3 3 3 3	0	0	2 2 0	2 2 2 2	
B	0 0 0 0 0 0 0 0	1 1 1 1 1 1 1 1	3	3	0 0 0	0 0 0 0	

90

T			1 1 1 1 1 1		1 1		
A	2 2 2 2 2 2 2 2		0 0 0 0 0 0		0 0	2 2 2 2	
B	0 0 0 0 0 0 0 0		3 3 3 3 3 3 3 3		3 3	0 0 0 0	

4 128

7-string Electric Guitar

	7 5 3 2 3 3 5 7 10 2	5 5 5 8 7 5 3 3 0	5 5 5 8 7 5 3 15	5 5 5 8 7 5 3 3 0
T				
A			12	
B				

132

	2 2 3 2 3 3 0 0 2 3	5 5 5 8 7 5 3 3 0	5 5 5 8 7 5 3 15	5 5 8 7 5 3 0 0 0
T				
A			12	
B				

136

	2 2 3 2 3 3 0 0		3 3 3 5 7 5 3 2 3	3 5
T				
A		2 2	2	
B		2 2	0	
		0 0		

140

	7 5 3 2 3 3 5 7 10 2	0 0 0 2 3 2 0 0 0 2	3 2 0 0 0 2 3 7 5 2
T			
A			
B			

143

	3 3 3 5 7 5 3 2 3 3 5	7 5 3 2 3 3 5 7 10 2	0 0 0 2 3 2 0 0 0 2
T			
A			
B			

146

	3 2 0 0 0 2 3 7 5 2	3 3 3 5 7 5 3 2 3 3 5	7 5 3 2 3 3 5 7 7 8 10
T			
A			
B			

149

	10 2 7 2 10 2 7 2 10 2 7 2 10 2 7 2	10 2 7 2 10 2 7 2 9 2 7 2 9 2 7 2
T		
A		
B		

151

	10 2 7 2 10 2 7 2 10 2 7 2 10 2 7 2	10 2 7 2 10 2 7 2 10 9
T		
A		
B		

154

	3 3 3 2 2 2 1 1 1 0 0 0	4 3 3 3 2 2 2 1 1 1 0 0 0	0	0	0	0	0	0	0	0	0
T											
A											
B											

156

		1 1 1 1 1	1 1
T		0 0 0 0 0	0 0 2 2 2 2
A	2 2 2 2 2	3 3 3 3 3 3 3 3	2 2 2 2
B	0 0 0 0 0	0 0 0 0 0 0 0 0	0 0 0 0

# Nightwish-I\_Want\_My\_Tears\_Back

7-string Electric Guitar

♩ = 140,000137

E																			
B																			
G																			
D	2	2	2	2															
A	2	2	2	2	2	2	2	2	2	2	2	2	2	2	2	2	2	2	2
E	0	0	0	0	0	0	0	0	0	0	0	0	0	0	0	0	0	0	0
A																			

4

T	1	1																	
A	0	0																	
B	3	3																	

8

T																			
A	0	0	0	0															
B	0	0	3	2	4	0													

12

T	1	1																	
A	0	0																	
B	3	3	2	2	2	2	2	2	2	2	2	2	2	2	2	2	2	2	2

16

T																			
A	0	0	0	0	0	0	0	0	0	0	0	0	0	0	0	0	0	0	0
B	0	0	0	0	0	0	0	0	0	0	0	0	0	0	0	0	0	0	0

20

18

T	1	1	1	1	0	0	0	0											
A	0	0	0	0	0	0	0	0											
B	3	3	3	3	2	2	2	2	2	2	2	2	2	2	2	2	2	2	2

41

T	2	2	2	2	2	2	2	2	2	2	2	2	2	2	2	2	2	2	2
A	2	2	2	2	2	2	2	2	2	2	2	2	2	2	2	2	2	2	2
B	0	0	0	0	0	0	0	0	0	0	0	0	0	0	0	0	0	0	0

45

T	2	2	2	2	2	2	2	2	2	2	2	2	2	2	2	2	2	2	2
A	2	2	2	2	2	2	2	2	2	2	2	2	2	2	2	2	2	2	2
B	0	0	0	0	0	0	0	0	0	0	0	0	0	0	0	0	0	0	0

50

T																			
A	2	2	2	2	2	2	2	2	2	2	2	2	2	2	2	2	2	2	2
B	0	0	0	0	0	0	0	0	0	0	0	0	0	0	0	0	0	0	0

53

T																			
A	2	2	0	2	2	2	2												
B	0	0	5	0	0	0	0												

V.S.

T		1 1 1		
A	2 2 2 2	0 0 0	0 0 0	2 2 2 2
B	0 0 0 0	3 3 3	0 0 0	0 0 0 0 0 0 0 0

60

T	1 1	0		1 1 1	
A	0 0	17	2 2 2 2	0 0 0	2 2
B	3 3	0 0 0	0 0 0 0	0 0 0 0 0 0	3 3 3 0 0

63

T		1 1 3 3			1 1 1 1
A	2 2 2 2	0 0 2 2	2 2 2 2 2 2 2 2	2 2 2 2	0 0 0 0
B	0 0 0 0	3 3 0 0	0 0 0 0 0 0 0 0	0 0 0 0 0 0 0 0	3 3 3 3

67

T	0 0 0 0 0 0 0 0				1 1 1 1
A	0 0 0 0 0 0 0 0	0 0 0 0 0 0 0 0	2 2 2 2 2 2 2 2	2 2 2 2	0 0 0 0
B	3 3 3 3 3 3 3 3	0 0 0 0 0 0 0 0	0 0 0 0 0 0 0 0	0 0 0 0 0 0 0 0	3 3 3 3

71

T	0 0 0 0	2 2 2 2	1 1	
A	0 0 0 0	0 0 0 0	0 0	
B	3 3 3 3	0 0 0 0	3 3	2 2 2 2 2 2 2 2 2 2 2 2 2 2

74

T				
A				
B	2 2 2 2 2 2 2 2	0 0 0 0 0 0 0 0	2 2 2 2 2 2 2 2	2 2 2 2 2 2 2 2

76

T	0 0 0 0			
A	0 0 0 0 0 0 2 0	2 2 2 2 2 2 2 2	2 2 2 2 2 2 2 2	2 2 2 2 2 2 2 2
B	3 3 3 3 3 3 3 3	0 0 0 0 0 0 3	0 0 0 0 0 0 0 0	0 0 0 0 0 0 0 0

79

T		0	2 2 2 2 2 2 2 2	2 2 2 2 2 2 2 2
A	2 2 2 2 2 2 2 2	1	2 2 2 2 2 2 2 2	2 2 2 2 2 2 2 2
B	0 0 0 0 0 0 0 0	3	0 0 0 0 0 0 0 0	0 0 0 0 0 0 0 0

83

T			2 2 2 2 2 2 2 2	
A	3 3 3 3 3 3 3 3	3 3 3 3 0 0 0 0	0 0 0 0 0 0 0 0	3 3 3 3 3 3 3 3
B	1 1 1 1 1 1 1 1	1 1 1 1	5 5 5 5	1 1 1 1 1 1 1 1

87

T	1			
A	0	0	2 2 0 2 2 2 2 2	2 2 2 2 2 2 2 2
B	3	3	0 0 0 0 0 0 0 0	0 0 0 0 0 0 0 0

T	1 1 1 1 1	1 1	
A	0 0 0 0 0	0 0 2 2 2 2	
B	3 3 3 3 3	3 3 0 0 0 0	2 2 0 2 2 2 2 0 0 5 0 0 0 0

94

T	1 1 1 1 1		
A	0 0 0 0 0	0 0 0 0 0 0 0 0	0 0 0 0 0 0 0 0
B	3 3 3 3 3	3 3 3 3 3 3 3 3	5 5 5 5 5 5 5 5

97

T			1 1 1
A			0 0 0
B	2 2 2 2 2 2 2 2	2 2 2 2 2 2 2 2	3 3 3 2 2 2 0 0 0 0 0 0 0

100

T	1 1		1 1 1		
A	0 0 2 2 2 2	2 2 2 2 2 2	0 0 0 0 0 0	0	0
B	3 3 0 0 0 0	2 2 2 2 2 2	3 3 3 3 3 3	3	5

105

T		1 1 1	
A	2 2 2 2	0 0	2 2 2 2 2 2 2 2
B	0 0 0 0 0 0 0 0	3 3 3 3	5 5 0 0 0 0 0 0

108

T	1 1	0	1 1 1
A	0 0	17	0 0 0 2 2
B	3 3 2 2 2	2 2 2 2 2 2 2 2	3 3 3 2 2 2 0 0 0 0 0 0 0

111

T		1 1 3 3	
A	2 2 2	0 0 2 2	2 2
B	0 0 0 0 0 0 0 0	3 3 0 0	0 0

114

T			
A	0 0		2 2
B	3 3		0 0 5

# Nightwish-I\_Want\_My\_Tears\_Back

5-string Electric Bass

♩ = 140,000137

4

8

12

16

20

25

29

33

37

41

V.S.

45

50

54

58

61

64

68

72

76

80

84

89

93

97

101

105

109

112

115

119

123

126

129

131

133

135

138

142

146

150

152

156

160

164

168

172

176

# Nightwish-I\_Want\_My\_Tears\_Back

FX 5 (Brightness)

♩ = 140,000137

9

17

25

34

43

53

62

70

78

V.S.

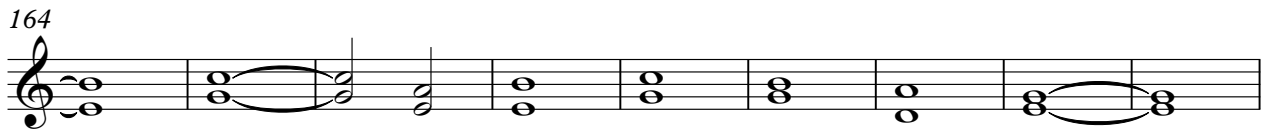
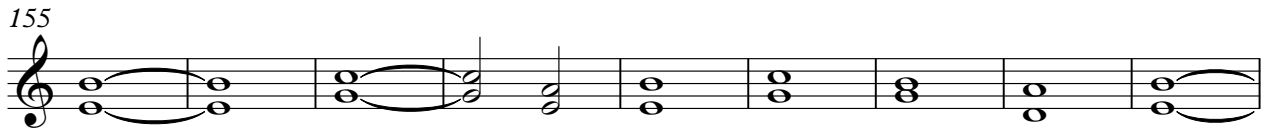
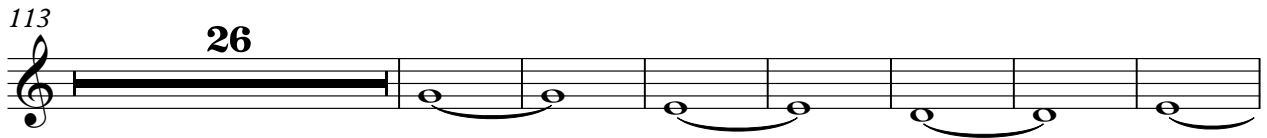
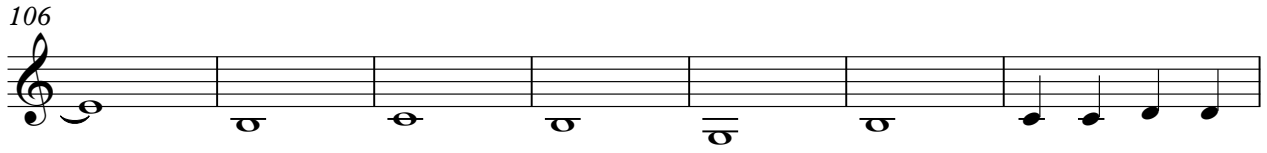
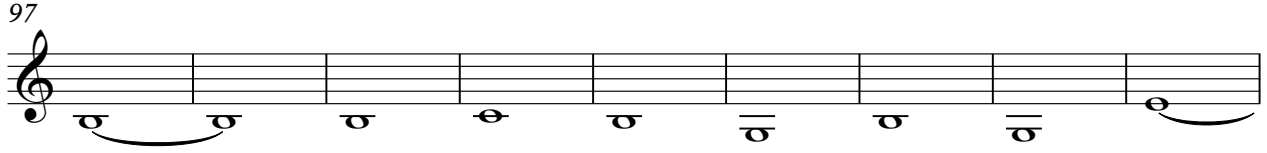
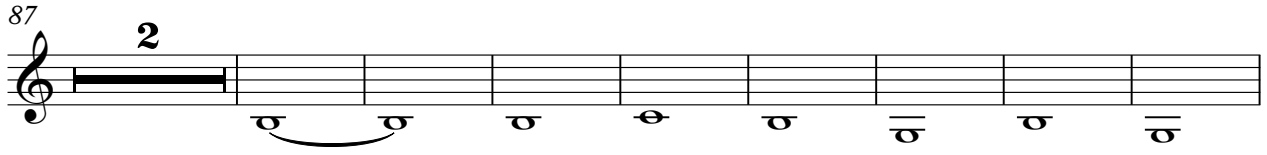

# Nightwish-I\_Want\_My\_Tears\_Back

Solo

♩ = 140,000137

24

28

32

36

40

45

50

55

61

8

125

128

135

139

142

145

148

151

156

161

V.S.

4

Solo

166

172

