

Nightwish-Ghost_River

♩ = 144,000229

Piccolo in D \flat

Oboe

Horn in F

Trombone

Timpani

Percussion

7-string Electric Guitar

7-string Electric Guitar

5-string Electric Bass

Alto

Celesta

Synth Strings

Orchestra Hit

Viola

Contrabass

♩ = 144,000229

6

Tbn.

Timp.

Perc.

E. Gtr. A B

E. Gtr. A B

E. Bass

Orch. Hit

Cb.

10

Db Picc.

Hn.

Perc.

E. Gtr. A B

E. Gtr. A B

E. Bass

Cel.

Cb.

13

16

4

20

Perc. E. Bass Syn. Str. Vla.

24

Perc. E. Bass Syn. Str. Vla.

27

Perc. E. Bass Syn. Str. Vla.

31

Db Picc.

Hn.

Perc.

E. Gtr.

E. Gtr.

E. Bass

Syn. Str.

Vla.

Cb.

36

Db Picc.

Hn.

Perc.

E. Gtr.

E. Gtr.

E. Bass

Orch. Hit

Cb.

41

Hn.

Tbn.

Timp.

Perc.

E. Gtr.

E. Gtr.

E. Bass

Orch. Hit

Cb.

46

Hn.

Tbn.

Perc.

E. Gtr.

E. Gtr.

E. Bass

Cb.

51

Hn.

Perc.

E. Gtr.

E. Gtr.

E. Bass

Orch. Hit

Cb.

56

Hn.

Perc.

E. Gtr.

E. Gtr.

E. Bass

Orch. Hit

Cb.

61

Hn.

Timp.

Perc.

E. Gtr.

E. Gtr.

E. Bass

Orch. Hit

Cb.

64

Db Picc. Hn. Tbn. Timp. Perc. E. Gtr. E. Gtr. E. Bass Cel. Cb.

67

Ob. Tbn. Timp. Perc. E. Gtr. E. Gtr. E. Bass Syn. Str. Orch. Hit Vla. Cb.

71

D \flat Picc.
 Ob.
 Perc.
 E. Gtr.
 E. Gtr.
 E. Bass
 Cel.
 Syn. Str.
 Vla.

75

D \flat Picc.
 Ob.
 Perc.
 E. Gtr.
 E. Gtr.
 E. Bass
 Cel.
 Syn. Str.
 Vla.

79

Db Picc.

Ob.

Perc.

E. Gtr.

E. Gtr.

E. Bass

Cel.

Syn. Str.

Vla.

Cb.

83

Timp.

Perc.

E. Gtr.

E. Gtr.

E. Bass

Cel.

Syn. Str.

Cb.

86

D \flat Picc. Hn. Timp. Perc. E. Gtr. E. Gtr. E. Bass Cb.

88

D \flat Picc. Hn. Perc. E. Gtr. E. Gtr. E. Bass Orch. Hit Cb.

90

D♭ Picc.
Hn.
Tbn.
Timp.
Perc.
E. Gtr.
E. Gtr.
E. Bass
Orch. Hit
Cb.

94

Hn.
Tbn.
Timp.
Perc.
E. Gtr.
E. Gtr.
E. Bass
Cb.

99

Hn.

Tbn.

Timp.

Perc.

E. Gtr.
A
B

E. Gtr.
A
B

E. Bass

Orch. Hit

Cb.

104

Hn.

Perc.

E. Gtr.
A
B

E. Gtr.
A
B

E. Bass

Orch. Hit

Cb.

109

Hn.

Perc.

E. Gtr.

E. Gtr.

E. Bass

Orch. Hit

Cb.

114

Hn.

Perc.

E. Gtr.

E. Gtr.

E. Bass

Cel.

Orch. Hit

Cb.

117

Hn.

Tbn.

Timp.

Perc.

E. Gtr.

E. Gtr.

E. Bass

Cel.

Cb.

6 6

120

Hn.

Tbn.

Timp.

Perc.

E. Gtr.

E. Gtr.

E. Bass

Cel.

Orch. Hit

Cb.

124

124
Hn.
Tbn.
Timp.
Perc.
E. Gtr.
E. Gtr.
E. Bass
Cel.
Orch. Hit
Cb.

127

127
Perc.
E. Gtr.
E. Gtr.
E. Bass

132

132
Perc.
E. Gtr.
E. Gtr.
E. Bass
Orch. Hit
Cb.

137

Db Picc.

Tbn.

Perc.

E. Gtr.

E. Gtr.

E. Bass

Cel.

Orch. Hit

Cb.

141

Db Picc.

Ob.

Tbn.

Timp.

Perc.

E. Gtr.

E. Gtr.

E. Bass

A.

Syn. Str.

Orch. Hit

Cb.

145

Db Picc.
Ob.
Perc.
E. Gtr. (T, A, B)
E. Gtr. (T, A, B)
E. Bass
A.
Syn. Str.
Cb.

150

Perc.
E. Gtr. (T, A, B)
E. Gtr. (T, A, B)
E. Bass
A.
Vla.
Cb.

153

Db Picc.
Hn.
A.
Vla.
Cb.

157

Db Picc. Hn. A. Vla. Cb.

161

Hn. Perc. E. Gtr. E. Gtr. E. Bass A. Orch. Hit. Vla. Cb.

165

Hn.

Timp. 6 6 6

Perc.

E. Gtr. T A B

E. Gtr. T A B

E. Bass

Orch. Hit

Cb.

169

Hn.

Perc.

E. Gtr. T A B

E. Gtr. T A B

E. Bass

Cel.

Vla.

Cb.

3

174

Hn.

Timp.

Perc.

E. Gtr.

E. Gtr.

E. Bass

Orch. Hit

Vla.

Cb.

178

Hn.

Tbn.

Timp.

Perc.

E. Gtr.

E. Gtr.

E. Bass

Orch. Hit

Cb.

182

Tbn.

Timp.

Perc.

E. Gtr.

E. Gtr.

E. Bass

Orch. Hit

Cb.

186

Db Picc.

Hn.

Tbn.

Timp.

Perc.

E. Gtr.

E. Gtr.

E. Bass

Cel.

Orch. Hit

Cb.

189

D \flat Picc. Hn. Tbn. Timp. Perc. E. Gtr. E. Gtr. E. Bass Cel. Orch. Hit Cb.

191

D \flat Picc. Hn. Tbn. Timp. Perc. E. Gtr. E. Gtr. E. Bass Cel. Orch. Hit Cb.

Nightwish-Ghost_River

Piccolo in D \flat

$\text{♩} = 144,000229$

11 2

17

38 23

64 6

73 2 2

80 4

87

92 46

140 2

144

147

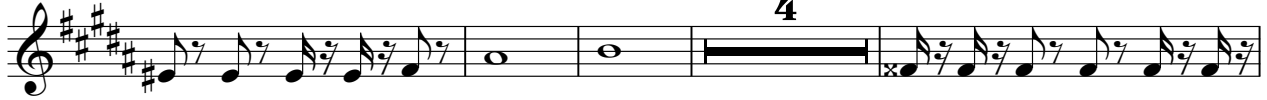

155

158

188

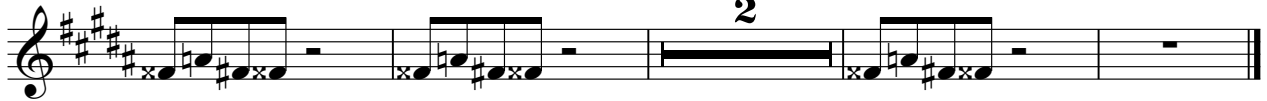

Horn in F

Nightwish-Ghost_River

♩ = 144,000229

11 2

17 16

37 3

46

53 2

61

66 20

90

97 2

104 2

110 3

118 3

125 27

157

165 4

174

180 6

189

Trombone

Nightwish-Ghost_River

♩ = 144,000229

3 2

9 4

17 23

42

46

50 16

70 23

95

99 16

118

123

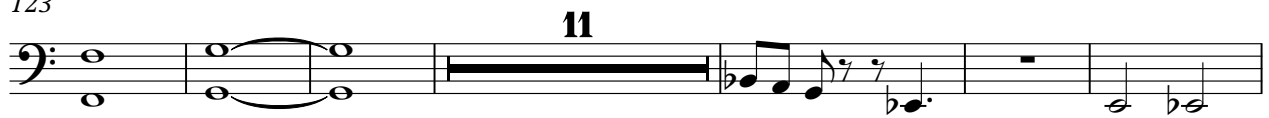

140

181

186

191

Timpani

Nightwish-Ghost_River

♩ = 144,000229

3 2

Timpani notation for measures 1-8. Measure 1 has a triplet of sixteenth notes. Measure 2 has a quarter note. Measure 3 has a quarter note with a sharp sign. Measure 4 has a quarter note. Measure 5 has a quarter rest. Measure 6 has a quarter note. Measure 7 has a quarter note. Measure 8 has a quarter note.

9 7 22

Timpani notation for measures 9-21. Measure 9 has a quarter note with a sharp sign. Measure 10 has a quarter note. Measure 11 has a quarter rest. Measure 12 has a quarter rest. Measure 13 has a quarter note. Measure 14 has a quarter note. Measure 15 has a quarter note. Measure 16 has a quarter note. Measure 17 has a quarter note. Measure 18 has a quarter note. Measure 19 has a quarter note. Measure 20 has a quarter note. Measure 21 has a quarter note.

41 18 6 6

Timpani notation for measures 41-50. Measure 41 has a quarter note. Measure 42 has a quarter note. Measure 43 has a quarter note. Measure 44 has a quarter note. Measure 45 has a quarter note. Measure 46 has a quarter note. Measure 47 has a quarter note. Measure 48 has a quarter note. Measure 49 has a quarter note. Measure 50 has a quarter note.

62 3 2

Timpani notation for measures 62-71. Measure 62 has a quarter note. Measure 63 has a quarter note. Measure 64 has a quarter note. Measure 65 has a quarter note. Measure 66 has a quarter note. Measure 67 has a quarter note. Measure 68 has a quarter note. Measure 69 has a quarter note. Measure 70 has a quarter note. Measure 71 has a quarter note.

70 15 6

Timpani notation for measures 70-85. Measure 70 has a quarter note. Measure 71 has a quarter note. Measure 72 has a quarter note. Measure 73 has a quarter note. Measure 74 has a quarter note. Measure 75 has a quarter note. Measure 76 has a quarter note. Measure 77 has a quarter note. Measure 78 has a quarter note. Measure 79 has a quarter note. Measure 80 has a quarter note. Measure 81 has a quarter note. Measure 82 has a quarter note. Measure 83 has a quarter note. Measure 84 has a quarter note. Measure 85 has a quarter note.

94 6

Timpani notation for measures 94-102. Measure 94 has a quarter note. Measure 95 has a quarter note. Measure 96 has a quarter note. Measure 97 has a quarter note. Measure 98 has a quarter note. Measure 99 has a quarter note. Measure 100 has a quarter note. Measure 101 has a quarter note. Measure 102 has a quarter note.

103 15

Timpani notation for measures 103-118. Measure 103 has a quarter note. Measure 104 has a quarter note. Measure 105 has a quarter note. Measure 106 has a quarter note. Measure 107 has a quarter note. Measure 108 has a quarter note. Measure 109 has a quarter note. Measure 110 has a quarter note. Measure 111 has a quarter note. Measure 112 has a quarter note. Measure 113 has a quarter note. Measure 114 has a quarter note. Measure 115 has a quarter note. Measure 116 has a quarter note. Measure 117 has a quarter note. Measure 118 has a quarter note.

123 6 6 6

Timpani notation for measures 123-126. Measure 123 has a quarter note. Measure 124 has a quarter note. Measure 125 has a quarter note. Measure 126 has a quarter note.

127 14 22

Timpani notation for measures 127-164. Measure 127 has a quarter note. Measure 128 has a quarter note. Measure 129 has a quarter note. Measure 130 has a quarter note. Measure 131 has a quarter note. Measure 132 has a quarter note. Measure 133 has a quarter note. Measure 134 has a quarter note. Measure 135 has a quarter note. Measure 136 has a quarter note. Measure 137 has a quarter note. Measure 138 has a quarter note. Measure 139 has a quarter note. Measure 140 has a quarter note. Measure 141 has a quarter note. Measure 142 has a quarter note. Measure 143 has a quarter note. Measure 144 has a quarter note. Measure 145 has a quarter note. Measure 146 has a quarter note. Measure 147 has a quarter note. Measure 148 has a quarter note. Measure 149 has a quarter note. Measure 150 has a quarter note. Measure 151 has a quarter note. Measure 152 has a quarter note. Measure 153 has a quarter note. Measure 154 has a quarter note. Measure 155 has a quarter note. Measure 156 has a quarter note. Measure 157 has a quarter note. Measure 158 has a quarter note. Measure 159 has a quarter note. Measure 160 has a quarter note. Measure 161 has a quarter note. Measure 162 has a quarter note. Measure 163 has a quarter note. Measure 164 has a quarter note.

165 6 6 6 10

Timpani notation for measures 165-175. Measure 165 has a quarter note. Measure 166 has a quarter note. Measure 167 has a quarter note. Measure 168 has a quarter note. Measure 169 has a quarter note. Measure 170 has a quarter note. Measure 171 has a quarter note. Measure 172 has a quarter note. Measure 173 has a quarter note. Measure 174 has a quarter note. Measure 175 has a quarter note.

2

Timpani

177

182

189

Nightwish-Ghost_River

Percussion

♩ = 144,000229
3

9

13

17

21

25

29

34

39

44

V.S.

Percussion

49

53

58

62

66

70

74

78

82

87

Percussion

92

97

102

106

111

115

119

123

127

132

V.S.

Percussion

137

6

142

3

149

11

164

168

173

177

181

185

189

Percussion

191

T	3 3 3 3 3 3 3 3	3 3 3 3 1 1 1 1	0 0 0 0 0 0 0 0	0 0 0 0 0 0 0 0
A	3 3 3 3 3 3 3 3	3 3 3 3 1 1 1 1	1 1 1 1 1 1 1 1	1 1 1 1 1 1 1 1
B	1 1 1 1 1 1 1 1	1 1 1 1	4 4 4 4	3 3 3 3 3 3 3 3

54

T				0 1			
A	3 3 3 3 3 3 3 3	3 3 3 3 3 3 3 3	3 3 3 3 3 3 3 3	3 3 3 3 3 3 3 3	3 3 3 3 3 3 3 3	3 3 3 3 3 3 3 3	3 3 3 3 3 3 3 3
B	1 1 1 1 1 1 1 1	1 1 1 1 1 1 1 1	1 1 1 1 1 1 3 4	1 1 1 1 1 1 1 1	1 1 1 1 1 1 1 1	1 1 1 1 1 1 1 1	1 1 1 1 1 1 1 1

57

T				1 1 1 1	3 3 3 3 3 3 3 3
A	3 3 3 3	6 6 6 6 6 6 6 6	6 6 6 6	1 1 1 1	3 3 3 3 3 3 3 3
B	3 3 3 3	4 4 4 4 4 4 4 4	4 4 4 4	3 3 3 3	1 1 1 1 1 1 1 1

61

T		1	1	2	1	2	4	3 0 3 0 1 1 0 3 1
A	3 3 3 3 3 3 3 3	3	3	3	3			
B	1 1 1 1 1 1 1 1							

64

T	3 1 2 3 1	1 2 3 1	1 1 2 1 3 2 4
A	3 3 3 3 3 3 3 3	3 3 3 3 3 3 3 3	3 3 1 3 2 4
B			

67

T		13 13	2 8 8	
A	3 0 3 0 1 0 3 1	10 10	5 5	
B				3 3 3 3 3 3 3 3

71

T		
A	0 0 0 0 0 0 0 0	3 3 3 3 3 3 3 3
B	3 3 3 3 3 3 3 3	1 1 1 1 1 1 1 1

73

T			3 3 0	0 1
A	3 3 3 3 3 3 3 3	3 3 3 3 3 3 3 3	3 3 1	1 1
B	1 1 1 1 1 1 1 1	3 3 3 3 3 3 3 3	1 1 3	3 4 6 6

76

T		
A	3 3 3 3 3 3 3 3	3 3 3 3 3 3 3 3
B	1 1 1 1 1 1 1 1	1 1 1 1 1 1 1 1

78

T		
A	3 3 3 3 3 3 3 3	0 0 0 0 0 0 0 0
B	1 1 1 1 1 1 1 1	3 3 3 3 3 3 3 3

	9 9 8 8 7 7 6 6 5 5 4 4 3 3 2 2 1 1 0 0	2 2 1 1 0 0	3 3 2 2 1 1 0 0	4 4 3 3 2 2 1 1 0 0
T	9 9 8 8 7 7 6 6 5 5 4 4 3 3 2 2 1 1 0 0	3 3 2 2	1 1 0 0	3 3 2 2 1 1 0 0
A				4 4 3 3 2 2 1 1 0 0
B				4 4 3 3 2 2 1 1 0 0

166

T	3 3 3 3 3 3 3 3	3 3 3 3 1 1 1 1	0 0 0 0 0 0 0 0	0 0 0 0 0 0 0 0
A	3 3 3 3 3 3 3 3	3 3 3 3 1 1 1 1	1 1 1 1 1 1 1 1	1 1 1 1 1 1 1 1
B	1 1 1 1 1 1 1 1	1 1 1 1	4 4 4 4	3 3 3 3 3 3 3 3

170

T			0 1	
A	3 3 3 3 3 3 3 3	3 3 3 3 3 3 3 3	3 3 0 1	3 3 3 3 3 3 3 3
B	1 1 1 1 1 1 1 1	1 1 1 1 1 1 1 1	1 1 3 4	1 1 1 1 1 1 1 1

173

T			1 1 1 1	3 3 3 3 3 3 3 3
A	3 3 3 3	6 6 6 6 6 6 6 6	6 6 6 6	1 1 1 1 1 1 1 1
B	1 1 1 1 3 4 3	4 4 4 4 4 4 4 4	4 4 4 4 3 3 3 3	1 1 1 1 1 1 1 1

177

T	3 3 3 3 3 3 3 3	1 1 2 1 2 4	3 0 3 0 1 1 0 3 1
A	1 1 1 1 1 1 1 1	3 3 1 3	
B	1 1 1 1 1 1 1 1		

180

T	3 1 2 3 1	2 1 1 1 1 0	1 1 2 1 3 2 4	3 0 3 0 1 1 0 3 1
A		1 1 0	3 3	
B				

184

T	13 13 13 13	9 8 8	1 1 2 1 2 4	3 0 3 0 1 1 0 3 1
A	10 10 10 10	6 5 5 1 1 0	3 3 1 3	
B				

188

T	3 1 2 3 1	1 2 3 1	1 1 2 1 3 2 4
A		3	3 3 3 3 3
B			

191

T	3 0 3 0 1 1 0 3 1	3 1 2 3 1	3 3 3 3 3	6 6 3 3
A				4 4 3 3
B				4 4 1 1

T	0 0 0 0 0 0 0 0	0 0 0 0 0 0 0 0		
A	1 1 1 1 1 1 1 1	1 1 1 1 1 1 1 1	3 3 3 3 3 3 3 3	3 3 3 3 3 3 0 1
B	3 3 3 3 3 3 3 3	3 3 3 3 3 3 3 3	1 1 1 1 1 1 1 1	1 1 1 1 1 1 3 4

56

T				
A	3 3 3 3 3 3 3 3	3 3 3 3 3 3 3 3	3 3 3 3 3 3 3 3	6 6 6 6 6 6 6 6
B	1 1 1 1 1 1 1 1	1 1 1 1 1 1 1 1	1 1 1 1 3 4 3 6	4 4 4 4 4 4 4 4

59

T				
A	6 6 6 6 1 1 1 1	3 3 3 3 3 3 3 3	3 3 3 3 3 3 3 3	3 3 3 3 3 3 3 3
B	4 4 4 4 3 3 3 3	1 1 1 1 1 1 1 1	1 1 1 1 1 1 1 1	1 1 1 1 1 1 1 1

62

T				
A				
B	3 3 3 3 3 3 3 3	3 3 3 3 3 3 3 3	3 3 3 3 3 3 3 3	6 6 6 6

64

T				
A	3 3 3 3 3 3 3 3	3 3 3 3 3 3 3 3	3 3 3 3 3 3 3 3	3 3 0 0 1 1
B	1 1 1 1 1 1 1 1	1 1 1 1 1 1 1 1	1 1 1 1 1 1 1 1	1 1 3 3 4 6 6 6

68

T				
A	3 3 3 3 3 3 3 3	6 3 3	3 3 3 3 3 3 3 3	
B	1 1 1 1 1 1 1 1	4 3 3	1 1 1 1 1 1 1 1	

71

T				
A	0 0 0 0 0 0 0 0			
B	3 3 3 3 3 3 3 3	3 3 3 3 3 3 3 3	3 3 3 3 3 3 3 3	

73

T				
A			3 3 0 0 1 1	
B	3 3 3 3 3 3 3 3	3 3 3 3 3 3 3 3	3 3 3 3 3 3 3 3	3 4 6 6 6 6

76

T				
A				
B	3 3 3 3 3 3 3 3	3 3 3 3 3 3 3 3	3 3 3 3 3 3 3 3	

78

T				
A				
B	3 3 3 3 3 3 3 3	0 0 0 0 0 0 0 0	3 3 3 3 3 3 3 3	

	9 9 8 8 7 7 6 6 5 5 4 4 3 3 2 2 1 1 0 0	2 2 1 1 0 0	3 3 2 2 1 1 0 0
T	9 9 8 8 7 7 6 6 5 5 4 4 3 3 2 2 1 1 0 0	3 3 2 2	1 1 0 0
A			4 4 3 3 2 2 1 1 0 0
B			4 4 3 3 2 2 1 1 0 0

166

T	3 3 3 3 3 3 3 3	3 3 3 3 1 1 1 1	0 0 0 0 0 0 0 0	0 0 0 0 0 0 0 0
A	3 3 3 3 3 3 3 3	3 3 3 3 1 1 1 1	1 1 1 1 1 1 1 1	1 1 1 1 1 1 1 1
B	1 1 1 1 1 1 1 1	1 1 1 1	4 4 4 4	3 3 3 3 3 3 3 3

170

T			0 1	
A	3 3 3 3 3 3 3 3	3 3 3 3 3 3 3 3	0 1	3 3 3 3 3 3 3 3
B	1 1 1 1 1 1 1 1	1 1 1 1 1 1 1 1	1 1 3 4	1 1 1 1 1 1 1 1

173

T			1 1 1 1	3 3 3 3 3 3 3 3
A	3 3 3 3	6 6 6 6 6 6 6 6	6 6 6 6	1 1 1 1 1 1 1 1
B	1 1 1 1 3 4 3	4 4 4 4 4 4 4 4	4 4 4 4 3 3 3 3	1 1 1 1 1 1 1 1

177

T	3 3 3 3 3 3 3 3			
A	1 1 1 1 1 1 1 1	3 3 3 3 3 3 3 3	3 3 3 3	6 6 6 6
B	1 1 1 1 1 1 1 1	1 1 1 1 1 1 1 1	1 1 1 1	6 6 6 6

180

T			3 3 0	0 1
A	3 3 3 3	6 3 3	3 3 1	1 1
B	1 1 1 1 1 1 1 1	4 3 3	1 1 3	3 4 6 6

184

T				
A	3 3 3 3	6 3 3		
B	1 1 1 1 1 1 1 1	4 3 3	3 3 3 3 3 3 3 3	3 3 3 3

187

T				
A	3 3 3 3	3 3 3 3	3 3 3 3	3 3 3 3
B	1 1 1 1 6 6 6 6	1 1 1 1 1 1 1 1	1 1 1 1	1 1 1 1 1 1 1 1

190

T	3 3 3 0	0 1	3 3 3 3	6 6 3 3
A	3 3 3 1	1 1	3 3 3 3 3 3 3 3	4 4 3 3
B	1 1 1 3	3 4 6 6	1 1 1 1 1 1 1 1	4 4 1 1

Nightwish-Ghost_River

5-string Electric Bass

♩ = 144,000229

3

8

12

16

19

21

24

26

28

31

V.S.

76

80

84

89

94

98

102

106

110

113

116

119

122

126

130

134

139

147

151

165

169

173

177

181

186

190

Nightwish-Ghost_River

Alto

♩ = 144,000229

141

♩ = 144,000229

141

♩ = 144,000229

♩ = 144,000229

♩ = 144,000229

♩ = 144,000229

147

147

147

147

147

147

147

155

155

155

155

155

155

160

32

160

32

160

160

160

Nightwish-Ghost_River

Celesta

♩ = 144,000229

11 2

17 47 6

72 2

77 2 2

82

85 28

Nightwish-Ghost_River

Synth Strings

♩ = 144,000229

17

23

31 36

73

80

86 56

144 48

Nightwish-Ghost_River

♩ = 144,000229

3 2

7 19

2

9 9

3 3

5 19

2

5 3

3

5

120

126

139

163

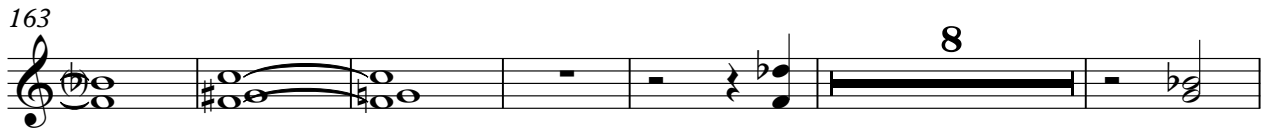

177

184

189

Nightwish-Ghost_River

Viola

♩ = 144,000229

17

21

25

29

33

36

72

77

81

68

153

159

7

2

170

Viola

174

177

16

Nightwish-Ghost_River

Contrabass

♩ = 144,000229

3

6

8

11

14

16

15

34

3

Contrabass

Contrabass

86

87

88

89

91

94

98

102

107

111

Contrabass

117

121

127

137

141

149

152

154

157

160

162

165

169

174

178

180

183

186

188

191

Contrabass

5
