

Nightwish-Storytime

♩ = 156,000153

6

E. Gtr. E. Pno. Vla. Vc.

9

Perc. E. Gtr. E. Gtr. E. Gtr. E. Bass E. Pno. Vla. Vc.

12

Perc. E. Gtr. E. Bass E. Pno. Vla. Vc.

15

Perc. E. Gtr. E. Bass E. Pno. Vla. Vc.

18

Bar. Tpt.

Perc.

E. Gtr.

E. Gtr.

E. Gtr.

E. Bass

E. Pno.

Vla.

Vc.

T
A
B

6 6 6 1 1
4 4 4 3 3

T
A
B

6 6 6 1 1
4 4 4 3 3

21

Perc.

E. Gtr.

E. Gtr.

E. Bass

Vla.

Vc.

24

Perc.

E. Gtr.

E. Gtr.

E. Bass

Vla.

Vc.

27

Sop. Sax.

Bar. Tpt.

Perc.

E. Gtr.

E. Gtr.

E. Bass

Vla.

Vc.

30

Sop. Sax.

Perc.

E. Bass

Vla.

Vc.

33

Sop. Sax.

Perc.

E. Bass

Vla.

Vc.

36

Sop. Sax.

Sop. Sax.

Sop. Sax.

Perc.

E. Gtr.

E. Gtr.

E. Bass

Vla.

Vc.

39

Sop. Sax.

Sop. Sax.

Perc.

E. Gtr.

E. Gtr.

E. Bass

Vla.

Vc.

42

Sop. Sax.

Sop. Sax.

Perc.

E. Gtr.

E. Gtr.

E. Bass

Vla.

Vc.

1	3 6 3 3 4 0 1	3 3 4 3 3
2	1 4 1 1 2 0 1	1 1 2 1 1

♩ = 157,000244

44

Sop. Sax.

Sop. Sax.

Hn.

Bar. Tpt.

Perc.

E. Gtr.

E. Gtr.

E. Gtr.

E. Bass

E. Pno.

Vla.

Vc.

♩ = 157,000244

T	1	1	1	1	1	1	1	1	0	0	0	0	0	0	0	0
A	1	1	1	1	1	1	1	1	1	1	1	1	1	1	1	1
B																

	3	3	3	3	3	3	3	3	3	3	3	3	3	3	3	3
	3	3	3	3	3	3	3	3	3	3	3	3	3	3	3	3
	1	1	1	1	1	1	1	1	1	1	1	1	1	1	1	1

T	1	1	1	1	1	1	1	0	0	0	0	0	0	0	0	0
A	1	1	1	1	1	1	1	1	1	1	1	1	1	1	1	1
B																

	3	3	3	3	3	3	3	3	3	3	3	3	3	3	3	3
	3	3	3	3	3	3	3	3	3	3	3	3	3	3	3	3
	1	1	1	1	1	1	1	1	1	1	1	1	1	1	1	1

50

56

Sop. Sax.

Sop. Sax.

Hn.

Perc.

E. Gtr.

T	1	1	1	1	1	1	1	1											
A	1	1	1	1	1	1	1	1											
B	4	4	4	4	4	4	4	4	6	6	6	6	6	6	6	6	6	6	6

T	1	1	1	1	1	1	1	1											
A	1	1	1	1	1	1	1	1											
B	4	4	4	4	4	4	4	4	6	6	6	6	6	6	6	6	6	6	6

E. Bass

E. Pno.

Vla.

62

Hn.

Bar. Tpt.

Taiko

E. Gtr.

E. Pno.

Vla.

65

Perc.

Taiko

E. Gtr.

E. Gtr. TAB

	3	4	3	3	3	6	3	3	4	0		3	3	4	3	3
	1	2	1	1	1	4	1	1	2	5	6	1	1	2	1	1

E. Gtr. TAB

	3	4	3	3	3	6	3	3	4	0		3	3	4	3	3
	1	2	1	1	1	4	1	1	2	5	6	1	1	2	1	1

E. Bass

E. Pno.

Vla.

Vc.

71

Sop. Sax.

Bar. Tpt.

Perc.

E. Gtr.

E. Gtr.

E. Bass

Vla.

Vc.

77

Sop. Sax.

Perc.

E. Gtr.

E. Gtr.

E. Gtr.

E. Bass

Vla.

Vc.

80

Sop. Sax.

Sop. Sax.

Sop. Sax.

Bar. Tpt.

Perc.

E. Gtr.

E. Gtr.

E. Gtr.

E. Bass

Vla.

Vc.

83

Sop. Sax.

Sop. Sax.

Perc.

E. Gtr.

E. Gtr.

E. Bass

Vla.

Vc.

♩ = 157,000244

89

Sop. Sax.

Sop. Sax.

Hn.

Bar. Tpt.

Perc.

E. Gtr.

E. Gtr.

E. Gtr.

E. Bass

E. Pno.

Vla.

♩ = 157,000244

92

1	1 1 1 1 1	1 1 1	1 1 1	1 1 1	1 1 1	6 6 6 6 6 6 6 6 6	6 6 6 6 6 6 6 6 6	6 6 6 6 6 6 6 6 6	6 6 6 6 6 6 6 6 6	6 6 6 6 6 6 6 6 6	6 6 6 6 6 6 6 6 6	6 6 6 6 6 6 6 6 6	6 6 6 6 6 6 6 6 6	6 6 6 6 6 6 6 6 6	6 6 6 6 6 6 6 6 6	6 6 6 6 6 6 6 6 6	6 6 6 6 6 6 6 6 6	6 6 6 6 6 6 6 6 6	6 6 6 6 6 6 6 6 6	6 6 6 6 6 6 6 6 6
2	1 1 1 1 1	1 1 1	1 1 1	1 1 1	1 1 1	6 6 6 6 6 6 6 6 6	6 6 6 6 6 6 6 6 6	6 6 6 6 6 6 6 6 6	6 6 6 6 6 6 6 6 6	6 6 6 6 6 6 6 6 6	6 6 6 6 6 6 6 6 6	6 6 6 6 6 6 6 6 6	6 6 6 6 6 6 6 6 6	6 6 6 6 6 6 6 6 6	6 6 6 6 6 6 6 6 6	6 6 6 6 6 6 6 6 6	6 6 6 6 6 6 6 6 6	6 6 6 6 6 6 6 6 6	6 6 6 6 6 6 6 6 6	6 6 6 6 6 6 6 6 6

101

Sop. Sax.

Sop. Sax.

Hn.

Bar. Tpt.

Perc.

E. Gtr.

E. Gtr.

E. Gtr.

E. Bass

E. Pno.

Vla.

104

Sop. Sax.

Sop. Sax.

Hn.

Bar. Tpt.

Perc.

E. Gtr.

E. Gtr.

E. Gtr.

E. Bass

A.

E. Pno.

Vla.

T	3	3	1	1	2	2	4	4											
A	3	3	0	0	1	1	3	3	3	3	3	3	3	3	3	3	3	3	3
B	1	1	3	3	4	4	1	1	3	3	3	3	3	3	3	3	3	3	3

T	3	3	1	1	2	2	4	4											
A	3	3	0	0	1	1	3	3	3	3	3	3	3	3	3	3	3	3	3
B	1	1	3	3	4	4	1	1	3	3	3	3	3	3	3	3	3	3	3

110

Sop. Sax.

Sop. Sax.

Bar. Tpt.

Perc.

Taiko

E. Gtr.

E. Gtr.

E. Gtr.

E. Bass

A.

E. Pno.

Vla.

113 = 156,000153

Hn.

Perc.

E. Gtr.
T
A B 3 3
1 1

E. Gtr.
T
A B 3 3
1 1

E. Bass

A.

E. Pno.

Vla.

= 156,000153

116

Hn.

Bar. Tpt.

A.

E. Pno.

Vla.

119

Hn.
Bar. Tpt.
Perc.
E. Gtr.
A.
E. Pno.
Vla.

122

Hn.
Perc.
E. Gtr.
A.
E. Pno.
Vla.

125

Hn.
Perc.
E. Gtr.
A.
E. Pno.
Vla.

127

Hn.
Bar. Tpt.
Perc.
Taiko
E. Gtr.
A.
E. Pno.

129

Bar. Tpt.

Perc.

Taiko

132

Hn.

Bar. Tpt.

Perc.

Taiko

E. Bass

Vla.

Vc.

135

Hn.

Bar. Tpt.

Perc.

Taiko

E. Bass

Vla.

Vc.

138

Hn.

Bar. Tpt.

Perc.

E. Gtr.

E. Bass

Vla.

Vc.

144

Bar. Tpt.

Perc.

Taiko

E. Gtr.

E. Gtr.

E. Bass

A.

Vla.

Vc.

- E. Gtr. (top):** Tablature for the top guitar, showing fret numbers for strings A and B.
- E. Gtr. (bottom):** Tablature for the bottom guitar, showing fret numbers for strings A and B.

150

Bar. Tpt.

Perc.

E. Gtr.

E. Gtr.

E. Gtr.

E. Bass

A.

Vla.

Vc.

T	0	0	0	0	3	2	0	2	1	0	0
A	0	3	0	0	3	3	0	2	1	0	0
B	3	1	3	5	5	3	3	0	2	1	0

T	0	0	0	0	3	2	0	2	1	0	0
A	0	3	0	0	3	3	0	2	1	0	0
B	3	1	3	5	5	3	3	0	2	1	0

152

Bar. Tpt.

Perc.

Taiko

E. Gtr.

E. Gtr.

E. Gtr.

E. Bass

A.

Vla.

Vc.

155

Hn.

Bar. Tpt.

Perc.

E. Gtr.

E. Gtr.

E. Gtr.

E. Bass

A.

Vla.

Vc.

158

Hn.

Perc.

E. Gtr.

E. Gtr.

E. Bass

A.

Vla.

Vc.

161

Hn.

Perc.

E. Gtr.

E. Gtr.

E. Bass

A.

Vla.

Vc.

163 $\text{♩} = 157,000244$

Hn.

Bar. Tpt.

Perc.

E. Gtr.

E. Gtr.

E. Gtr.

E. Bass

A.

Vla.

Vc.

$\text{♩} = 157,000244$

171

Sop. Sax.

Sop. Sax.

Hn.

Bar. Tpt.

Perc.

Taiko

E. Gtr.

E. Gtr.

T	3	3	3	3	3	3	3	3		3	3	3	3	3	3	3	3		3	3	3	3	3	3	3	3
A	3	3	3	3	3	3	3	3		3	3	3	3	3	3	3	3		3	3	3	3	3	3	3	3
B	1	1	1	1	1	1	1	1		1	1	1	1	1	1	1	1		1	1	1	1	1	1	1	1

E. Gtr.

T	3	3	3	3	3	3	3	3		3	3	3	3	3	3	3	3		3	3	3	3	3	3	3	3
A	3	3	3	3	3	3	3	3		3	3	3	3	3	3	3	3		3	3	3	3	3	3	3	3
B	1	1	1	1	1	1	1	1		1	1	1	1	1	1	1	1		1	1	1	1	1	1	1	1

E. Bass

E. Pno.

Vla.

174

186

Sop. Sax.

Sop. Sax.

Bar. Tpt.

Perc.

Taiko

E. Gtr.

E. Gtr.

E. Gtr.

E. Bass

A.

E. Pno.

Vla.

Vc.

3

189

Sop. Sax.

Sop. Sax.

Bar. Tpt.

Perc.

E. Gtr.

E. Gtr.

E. Gtr.

E. Bass

A.

E. Pno.

Vla.

Vc.

192

Sop. Sax.

Sop. Sax.

Sop. Sax.

Bar. Tpt.

Perc.

E. Gtr.

E. Gtr. TAB

E. Gtr. TAB

E. Bass

A.

E. Pno.

Vla.

Vc.

195

Sop. Sax.

Bar. Tpt.

Perc.

Taiko

E. Gtr.

E. Gtr.

E. Bass

A.

Vla.

198

Sop. Sax.

Perc.

E. Gtr.

E. Gtr.

E. Bass

A.

Vla.

201

Sop. Sax.

Bar. Tpt.

Perc.

Taiko

T	0 0 0 0 0 0 0 0	2 2 2 2 2 2 2	2 2 2 2 2 2 2
A			
B	1 1 1 1 1 1 1 1	3 3 3 3 3 3 3 3	3 3 3 3 3 3 3 3

E. Gtr.

T	0 0 0 0 0 0 0 0	2 2 2 2 2 2 2	2 2 2 2 2 2 2
A			
B	1 1 1 1 1 1 1 1	3 3 3 3 3 3 3 3	3 3 3 3 3 3 3 3

E. Gtr.

E. Bass

A.

Vla.

204

Bar. Tpt.

Perc.

E. Gtr.

E. Gtr.

E. Bass

A.

Vla.

207

Bar. Tpt.

Perc.

E. Gtr.

E. Gtr.

E. Bass

A.

Vla.

210

Bar. Tpt.

Perc.

E. Gtr.

E. Gtr.

E. Bass

A.

Vla.

Soprano Saxophone

Nightwish-Storytime

♩ = 156,000153

28

Soprano Saxophone

73

78

83

87

♩ = 157,000244

92

97

102

2

108

113

♩ = 156,000153

51

♩ = 157,000244

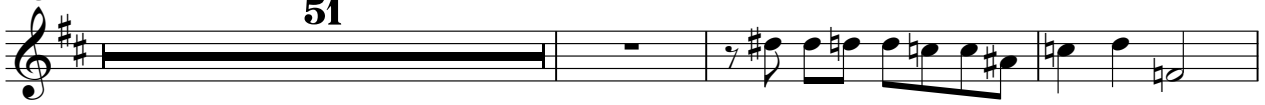

167

172

177

183

188

192

Nightwish-Storytime

Soprano Saxophone

Soprano Saxophone

106

111

$\text{♩} = 156,000153$ **51** $\text{♩} = 157,000244$

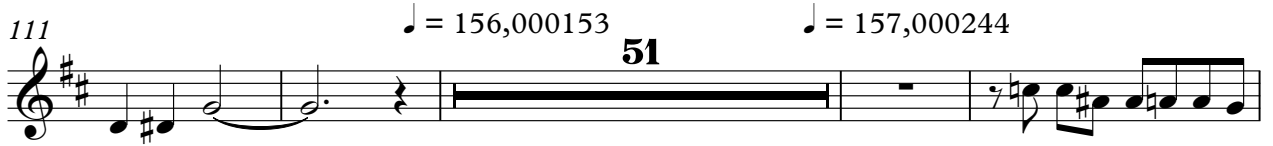

166

171

176

2

182

187

192

18

Nightwish-Storytime

Horn in F

♩ = 156,000153 ♩ = 157,000244

44

50

58 ♩ = 156,000153 26

89 ♩ = 157,000244

96

101

107 ♩ = 156,000153 6

120

128 4

136 17

Nightwish-Storytime

Baroque Trumpet

♩ = 156,000153

19

7

29

14

7

♩ = 157,000244

53

4

8

♩ = 156,000153

63

7

74

6

7

♩ = 157,000244

90

5

8

4

103

3

3

4

112

♩ = 156,000153

5

121

6

4

133

137

142

148

153

164

$\text{♩} = 157,000244$

174

187

195

203

Baroque Trumpet

207

Nightwish-Storytime

Percussion

♩ = 156,000153
8

14

18

22

28

32

36

40

♩ = 157,000244

44

47

V.S.

2

Percussion

51

55

59

$\text{♩} = 156,000153$

3

66

72

76

80

84

88

$\text{♩} = 157,000244$

92

Percussion

96

100

104

108

112

$\text{♩} = 156,000153$

7

122

126

130

134

138

V.S.

142

146

150

154

158

162

166

170

174

178

182

186

190

194

199

204

208

210

Nightwish-Storytime

Taiko Drums

Nightwish-Storytime

Electric Guitar

♩ = 156,000153

4

11

19

24

♩ = 157,000244

47

52

56

♩ = 156,0001:

62

65

23

♩ = 157,000244

2

Electric Guitar

90

94

98

102

106

110

$\text{♩} = 156,000153$
8

122

126

129

35 $\text{♩} = 157,000244$

167

Nightwish-Storytime

♩ = 156,000153 ♩ = 157,000244 ♩ = 156,000153

44 **16** **18**

80

♩ = 157,000244

7 **24**

113

♩ = 156,000153

27 **8**

151

8

♩ = 157,000244

164

47

2 61 ♩ = 156,000153

7-string Electric Guitar

3

T			
A			
B	3 3 3 1 1 1		3 4 3 3 1 2 1 1 3 6 3 3 4 0 1 4 1 1 2 5 6

67

T			
A			
B	3 3 4 3 3 1 1 2 1 1	3 4 1 2 1 2 0	3 3 4 3 3 1 1 2 1 1 3 6 3 3 4 0 1 4 1 1 2 5 6

71

T			
A			
B	3 3 4 3 3 1 1 2 1 1	1 4 4 2 2 1 2 2 0 0 0	3 3 4 3 3 1 1 2 1 1 3 6 3 3 4 0 1 4 1 1 2 5 6

75

T			
A			
B	3 3 4 3 3 1 1 2 1 1	3 4 1 1 2 0	3 3 4 3 3 1 1 2 1 1 3 6 3 3 4 0 1 4 1 1 2 5 6

79

T			
A			
B	3 3 4 3 3 1 1 2 1 1	6 6 6 1 1 4 4 4 3 3	3 3 4 3 3 1 1 2 1 1 3 6 3 3 4 0 1 4 1 1 2 5 6

83

T			
A			
B	3 3 4 3 3 1 1 2 1 1	3 4 1 1 2 0	3 3 4 3 3 1 1 2 1 1 3 6 3 3 4 0 1 4 1 1 2 5 6

87

♩ = 157,000244

T			
A			
B	3 3 4 3 3 1 1 2 1 1	3 3 3 3 3 3 3 3 1 1 1 1 1 1 1 1	3 3 3 3 3 3 3 3 1 1 1 1 1 1 1 1

91

T			
A	1 1 1 1 1 1 1 1 1 1 1 1 1 1 1 1	1 1 1 1 1 1 1 1 1 1 1 1 1 1 1 1	6 6 6 6 6 6 6 6 6 6 6 6 6 6 6 6
B	4 4 4 4 4 4 4 4 4 4 4 4 4 4 4 4	4 4 4 4 4 4 4 4 4 4 4 4 4 4 4 4	6 6 6 6 6 6 6 6 6 6 6 6 6 6 6 6

95

T			
A	3 3 3 3 3 3 3 3 3 3 3 3 3 3 3 3	3 3 3 3 3 3 3 3 3 3 3 3 3 3 3 3	3 3 3 3 3 3 3 3 3 3 3 3 3 3 3 3
B	1 1 1 1 1 1 1 1 1 1 1 1 1 1 1 1	1 1 1 1 1 1 1 1 1 1 1 1 1 1 1 1	1 1 1 1 1 1 1 1 1 1 1 1 1 1 1 1

99

T			
A	1 1 1 1 1 1 1 1 1 1 1 1 1 1 1 1	1 1 1 1 1 1 1 1 1 1 1 1 1 1 1 1	6 6 6 6 6 6 6 6 6 6 6 6 6 6 6 6
B	4 4 4 4 4 4 4 4 4 4 4 4 4 4 4 4	4 4 4 4 4 4 4 4 4 4 4 4 4 4 4 4	6 6 6 6 6 6 6 6 6 6 6 6 6 6 6 6

T	3 3 3 3 3 3 3 3	1 1 2 2 4 4		
A	3 3 3 3 3 3 3 3	3 3 0 0 1 1 3 3	3 3 3 3 3 3 3 3	3 3 3 3 1 1 1 1
B	1 1 1 1 1 1 1 1	1 1 3 3 4 4	1 1 1 1 1 1 1 1	1 1 1 1 3 3 3 3

107

T	1 1 1 1 1 1 1 1	1 1 1 1 1 1 1 1		
A	1 1 1 1 1 1 1 1	1 1 1 1 1 1 1 1		
B	4 4 4 4 4 4 4 4	4 4 4 4 4 4 4 4	6 6 6 6 6 6 6 6	6 6 6 6 6 6 6 6

111

♩ = 156,000153

27

T	3 3 3 3 3 3 3 3	3 3 3 3 3 3 3 3		
A	3 3 3 3 3 3 3 3	3 3 3 3 3 3 3 3		
B	1 1 1 1 1 1 1 1	1 1 1 1 1 1 1 1	3 3	

141

T				
A	0 0 3 2 3 0 0	0 0 0 0 3	2 0 2 1 0 0	3 2 3 2
B	5 5 1 0 1 5 5	3 1 3 5 5	5 5 5	5 3 5 3

145

T				
A	0 0 3 2 3 0 3	0 0 0 2 2 2	0 0 0 3 0 3	3 3 3 3 3 2
B	5 5 1 0 1 3 1	3 5 5	5 5 5 1 3 1	1 1 1 1 0 3

149

T				
A	0 0 3 2 3 0 0	0 0 0 0 3	2 0 2 1 0 0	3 2 3 2
B	5 5 1 0 1 5 5	3 1 3 5 5	5 5 5	5 3 5 3

153

T				
A	0 0 3 2 3 0 3	0 0 0 2 2 2	0 0 0 3	3 3 3 3 3
B	5 5 1 0 1 3 1	3 5 5	5 5 5 1	

157

T	3 3 3 3 3 3 3	1 0 1 0 1 0 1 0	1 0 1 0 1 0 1 0
A			
B			

160

T	2 1 2 1 2 1 2 1	2 1 2 1 2 1 2 1	4 3 4 3 4 3 4 3
A			
B			

163

♩ = 157,000244

T	4 3 4 3 4 3 4 3			1 1 1 1 1 1 1 1
A		0 3 3 3 3 3	3 3 3 3 3 3 3 3	1 1 1 1 1 1 1 1
B		6 4 3 6 1 1 1 1	1 1 1 1 1 1 1 1	4 4 4 4 4 4 4 4

V.S.

T	1 1 1 1 1 1 1 1			3 3 3 3 3 3 3 3
A	1 1 1 1 1 1 1 1			3 3 3 3 3 3 3 3
B	4 4 4 4 4 4 4 4	6 6 6 6 6 6 6 6	6 6 6 6 6 6 6 6	1 1 1 1 1 1 1 1

171

T	3 3 3 3 3 3 3 3			1 1 1 1 1 1 1 1
A	3 3 3 3 3 3 3 3	3 3 3 3 3 3 3 3	3 3 3 3 3 3 3 3	1 1 1 1 1 1 1 1
B	1 1 1 1 1 1 1 1	1 1 1 1 1 1 1 1	1 1 1 1 1 1 1 1	4 4 4 4 4 4 4 4

175

T	1 1 1 1 1 1 1 1			3 3 3 3 3 3 3 3
A	1 1 1 1 1 1 1 1			3 3 3 3 3 3 3 3
B	4 4 4 4 4 4 4 4	6 6 6 6 6 6 6 6	6 6 6 6 6 6 6 6	1 1 1 1 1 1 1 1

179

T	1 1 2 2 4 4			1 1 1 1 1 1 1 1
A	3 3 0 0 1 1 3 3	3 3 3 3 3 3 3 3	3 3 3 3 1 1 1 1	1 1 1 1 1 1 1 1
B	1 1 3 3 4 4	3 3 3 3 3 3 3 3	3 3 3 3	4 4 4 4 4 4 4 4

183

T	1 1 1 1 1 1 1 1			3 3 3 3 3 3 3 3
A	1 1 1 1 1 1 1 1			3 3 3 3 3 3 3 3
B	4 4 4 4 4 4 4 4	6 6 6 6 6 6 6 6	6 6 6 6 6 6 6 6	1 1 1 1 1 1 1 1

187

T	3 3 3 3 3 3 3 3			1 1 1 1 1 1 1 1
A	3 3 3 3 3 3 3 3	3 3 3 3 3 3 3 3	3 3 3 3 3 3 3 3	1 1 1 1 1 1 1 1
B	1 1 1 1 1 1 1 1	3 3 3 3 3 3 3 3	3 3 3 3 3 3 3 3	4 4 4 4 4 4 4 4

191

T	1 1 1 1 1 1 1 1			3 3 3 3 3 3 3 3
A	1 1 1 1 1 1 1 1			3 3 3 3 3 3 3 3
B	4 4 4 4 4 4 4 4	6 6 6 6 6 6 6 6	6 6 6 6 6 6 6 6	1 1 1 1 1 1 1 1

195

T	1 1 2 2 4 4	1 1 1 1 1 1	1 1 1 1 1 1 1	1 1 1 1 1 1
A	3 3 0 0 1 1 3 3	3 3 3 3 3 3 3 3	3 3 3 3 3 3 3 3	1 1 1 1 1 1 1 1
B	1 1 3 3 4 4	3 3 3 3 3 3 3 3	3 3 3 3 3 3 3 3	

199

T	1 1 1 1 1 1 1 1	0 0 0 0 0 0	0 0 0 0 0 0 0	2 2 2 2 2 2
A	1 1 1 1 1 1 1 1	1 1 1 1 1 1 1 1	1 1 1 1 1 1 1 1	3 3 3 3 3 3 3 3
B				

203

T	2 2 2 2 2 2 2 2	1 1 1 1 1 1	1 1 1 1 1 1 1	1 1 1 1 1 1
A	3 3 3 3 3 3 3 3	3 3 3 3 3 3 3 3	3 3 3 3 3 3 3 3	1 1 1 1 1 1 1 1
B				

T	1 1 1	1 1 1 1	0 0 0 0 0	0	0 0 0	0 0 0 0
A	1 1 1 1	1 1 1 1	1 1 1 1 1 1	1 1	1 1 1 1	1 1 1 1
B						

T	2 2 2 2 2	2	1 1	2 2	4 4	
A	3 3 3 3 3 3	3 3	3 3	0 0	1 1	3 3
B			1 1	3 3	4 4	1 1
						3 3
						1 1

2 61 ♩ = 156,000153

7-string Electric Guitar

3

T			
A			
B	3 3 3		3 4 3 3 3 6 3 3 4 0
	1 1 1		1 2 1 1 1 4 1 1 2 5 6

67

T			
A			
B	3 3 4 3 3	3 4 3 4 2	3 3 4 3 3 3 6 3 3 4 0
	1 1 2 1 1	1 2 1 2 0	1 1 2 1 1 1 4 1 1 2 5 6

71

T			
A			
B	3 3 4 3 3	1 4 4 0 2 2	3 3 4 3 3 3 6 3 3 4 0
	1 1 2 1 1	1 2 2 0 0 0	1 1 2 1 1 1 4 1 1 2 5 6

75

T			
A			
B	3 3 4 3 3	3 4 3 4 2	3 3 4 3 3 3 6 3 3 4 0
	1 1 2 1 1	1 1 2 0	1 1 2 1 1 1 4 1 1 2 5 6

79

T			
A			
B	3 3 4 3 3	6 6 6 1 1	3 3 4 3 3 3 6 3 3 4 0
	1 1 2 1 1	4 4 4 3 3	1 1 2 1 1 1 4 1 1 2 5 6

83

T			
A			
B	3 3 4 3 3	3 4 3 4 2	3 3 4 3 3 3 6 3 3 4 0
	1 1 2 1 1	1 1 2 0	1 1 2 1 1 1 4 1 1 2 5 6

87

♩ = 157,000244

T			
A			
B	3 3 4 3 3	3 3 3 3 3 3 3 3 3	3 3 3 3 3 3 3 3 3
	1 1 2 1 1	1 1 1 1 1 1 1 1 1	1 1 1 1 1 1 1 1 1

91

T			
A			
B	1 1 1 1 1 1 1 1	1 1 1 1 1 1 1 1	6 6 6 6 6 6 6 6 6 6 6 6 6 6 6 6
	4 4 4 4 4 4 4 4	4 4 4 4 4 4 4 4	6 6 6 6 6 6 6 6 6 6 6 6 6 6 6 6

95

T			
A			
B	3 3 3 3 3 3 3 3	3 3 3 3 3 3 3 3	3 3 3 3 3 3 3 3
	1 1 1 1 1 1 1 1	1 1 1 1 1 1 1 1	1 1 1 1 1 1 1 1

99

T			
A			
B	1 1 1 1 1 1 1 1	1 1 1 1 1 1 1 1	6 6 6 6 6 6 6 6 6 6 6 6 6 6 6 6
	4 4 4 4 4 4 4 4	4 4 4 4 4 4 4 4	6 6 6 6 6 6 6 6 6 6 6 6 6 6 6 6

T	3 3 3 3 3 3 3 3	1 1 2 2 4 4		
A	3 3 3 3 3 3 3 3	3 3 0 0 1 1 3 3	3 3 3 3 3 3 3 3	3 3 3 3 1 1 1 1
B	1 1 1 1 1 1 1 1	1 1 3 3 4 4	1 1 1 1 1 1 1 1	1 1 1 1 3 3 3 3

107

T	1 1 1 1 1 1 1 1	1 1 1 1 1 1 1 1		
A	1 1 1 1 1 1 1 1	1 1 1 1 1 1 1 1		
B	4 4 4 4 4 4 4 4	4 4 4 4 4 4 4 4	6 6 6 6 6 6 6 6	6 6 6 6 6 6 6 6

111

♩ = 156,000153

27

T	3 3 3 3 3 3 3 3	3 3 3 3 3 3 3 3		
A	3 3 3 3 3 3 3 3	3 3 3 3 3 3 3 3		
B	1 1 1 1 1 1 1 1	1 1 1 1 1 1 1 1	3 3	

141

T				
A	0 0 3 2 3 0 0	0 0 0 0 3	2 0 2 1 0 0	3 2 3 2
B	5 5 1 0 1 5 5	3 1 3 5 5	3 5 5 5	5 3 5 3

145

T				
A	0 0 3 2 3 0 3	0 0 2 2 2	0 0 0 3 0 3	3 3 3 3 3 2
B	5 5 1 0 1 3 1	3 5 5	5 5 5 1 3 1	1 1 1 1 0 3

149

T				
A	0 0 3 2 3 0 0	0 0 0 0 3	2 0 2 1 0 0	3 2 3 2
B	5 5 1 0 1 5 5	3 1 3 5 5	3 5 5 5	5 3 5 3

153

T				
A	0 0 3 2 3 0 3	0 0 2 2 2	0 0 0 3	3 3 3 3 3
B	5 5 1 0 1 3 1	3 5 5	5 5 5 1	

157

T	3 3 3 3 3 3 3	1 0 1 0 1 0 1 0	1 0 1 0 1 0 1 0
A			
B			

160

T	2 1 2 1 2 1 2 1	2 1 2 1 2 1 2 1	4 3 4 3 4 3 4 3
A			
B			

163

♩ = 157,000244

T	4 3 4 3 4 3 4 3			1 1 1 1 1 1 1 1
A		0 3 3 3 3 3	3 3 3 3 3 3 3 3	1 1 1 1 1 1 1 1
B		6 4 3 6 1 1 1 1	1 1 1 1 1 1 1 1	4 4 4 4 4 4 4 4

V.S.

T	1 1 1 1 1 1 1 1			3 3 3 3 3 3 3 3
A	1 1 1 1 1 1 1 1			3 3 3 3 3 3 3 3
B	4 4 4 4 4 4 4 4	6 6 6 6 6 6 6 6	6 6 6 6 6 6 6 6	1 1 1 1 1 1 1 1

171

T	3 3 3 3 3 3 3 3			1 1 1 1 1 1 1 1
A	3 3 3 3 3 3 3 3	3 3 3 3 3 3 3 3	3 3 3 3 3 3 3 3	1 1 1 1 1 1 1 1
B	1 1 1 1 1 1 1 1	1 1 1 1 1 1 1 1	1 1 1 1 1 1 1 1	4 4 4 4 4 4 4 4

175

T	1 1 1 1 1 1 1 1			3 3 3 3 3 3 3 3
A	1 1 1 1 1 1 1 1			3 3 3 3 3 3 3 3
B	4 4 4 4 4 4 4 4	6 6 6 6 6 6 6 6	6 6 6 6 6 6 6 6	1 1 1 1 1 1 1 1

179

T	1 1 2 2 4 4			1 1 1 1 1 1 1 1
A	3 3 0 0 1 1 3 3	3 3 3 3 3 3 3 3	3 3 3 3 1 1 1 1	1 1 1 1 1 1 1 1
B	1 1 3 3 4 4	3 3 3 3 3 3 3 3	3 3 3 3	4 4 4 4 4 4 4 4

183

T	1 1 1 1 1 1 1 1			3 3 3 3 3 3 3 3
A	1 1 1 1 1 1 1 1			3 3 3 3 3 3 3 3
B	4 4 4 4 4 4 4 4	6 6 6 6 6 6 6 6	6 6 6 6 6 6 6 6	1 1 1 1 1 1 1 1

187

T	3 3 3 3 3 3 3 3			1 1 1 1 1 1 1 1
A	3 3 3 3 3 3 3 3	3 3 3 3 3 3 3 3	3 3 3 3 3 3 3 3	1 1 1 1 1 1 1 1
B	1 1 1 1 1 1 1 1	3 3 3 3 3 3 3 3	3 3 3 3 3 3 3 3	4 4 4 4 4 4 4 4

191

T	1 1 1 1 1 1 1 1			3 3 3 3 3 3 3 3
A	1 1 1 1 1 1 1 1			3 3 3 3 3 3 3 3
B	4 4 4 4 4 4 4 4	6 6 6 6 6 6 6 6	6 6 6 6 6 6 6 6	1 1 1 1 1 1 1 1

195

T	1 1 2 2 4 4	1 1 1 1 1 1	1 1 1 1 1 1 1 1	1 1 1 1 1 1
A	3 3 0 0 1 1 3 3			1 1 1 1 1 1 1 1
B	1 1 3 3 4 4	3 3 3 3 3 3 3 3	3 3 3 3 3 3 3 3	

199

T	1 1 1 1 1 1 1 1	0 0 0 0 0 0	0 0 0 0 0 0 0 0	2 2 2 2 2 2
A	1 1 1 1 1 1 1 1	1 1 1 1 1 1 1 1	1 1 1 1 1 1 1 1	3 3 3 3 3 3 3 3
B				

203

T	2 2 2 2 2 2 2 2	1 1 1 1 1 1	1 1 1 1 1 1 1 1	1 1 1 1 1 1
A	3 3 3 3 3 3 3 3	3 3 3 3 3 3 3 3	3 3 3 3 3 3 3 3	1 1 1 1 1 1 1 1
B				

T	1 1 1	1 1 1 1	0 0 0 0 0	0	0 0 0	0 0 0 0
A	1 1 1 1	1 1 1 1	1 1 1 1 1 1	1 1	1 1 1 1	1 1 1 1
B						

T	2 2 2 2 2	2	3 3	1 1	2 2	4 4	
A	3 3 3 3 3 3	3 3	3 3	0 0	1 1	3 3	
B			1 1	3 3	4 4	1 1	3 3
							1 1

89 ♩ = 157,000244

93

97

100

104

108

111

♩ = 156,000153

133

138

143

148

153

157

161

164 ♩ = 157,000244

168

172

176

180

184

188

192

196

200

204

208

210

Nightwish-Storytime

Alto

180

187

194

201

207

Electric Piano

Nightwish-Storytime

♩ = 156,000153

7

11

15

19

24

♩ = 157,000244

46

50

54

V.S.

2

Electric Piano

58 $\text{♩} = 156,000153$

63 $\text{♩} = 157,000244$ **23**

90

94

98

102

106

110 $\text{♩} = 156,000153$

115

119

Nightwish-Storytime

Viola

♩ = 156,000153

33

36

39

42

47

53

64

67

70

73

76

79

82

85

88

♩ = 157,000244

94

99

106

113 ♩ = 156,000153

121

Viola

133

138

144

150

156

160

164

170

175

182

Viola

187

193

199

34

37

40

43

$\text{♩} = 157,000244$

$\text{♩} = 156,000153$

16

4

65

69

72

75

78

81

Violoncello

3

84

87

24

$\text{♩} = 156,000153$

20

133

138

143

147

152

156

160

$\text{♩} = 157,000244$

163

12

4
178

Violoncello

3

182

187

3

191

19
