

Voice

♩ = 86,000053

10

Voice
Drumkit
Jingle Bell
Glockenspiel
Guitar
Bass

13

Clarinette
Voice
Drumkit
Jingle Bell
Jingle Bell
Tambourine
Glockenspiel
Guitar
Bass
Synth

16

Clarinette

Voice

Drumkit

Jingle Bell

Glockenspiel

Guitar

Bass

Synth

18

Clarinette

Voice

Drumkit

Jingle Bell

Glockenspiel

Guitar

Bass

Synth

21

Clarinette
Voice
Drumkit
Jingle Bell
Glockenspiel
Guitar
Bass
Synth

This section of the score covers measures 21 to 23. The Clarinette part features a melodic line with eighth notes. The Voice part has a vocal line with a triplet in measure 22. The Drumkit part includes a complex rhythmic pattern with various drum sounds. The Jingle Bell part has a steady eighth-note accompaniment. The Glockenspiel part has a melodic line with eighth notes. The Guitar part features a complex rhythmic pattern with various guitar sounds. The Bass part has a steady eighth-note accompaniment. The Synth part has a simple harmonic accompaniment with a few notes.

24

Clarinette
Voice
Drumkit
Jingle Bell
Jingle Bell
Glockenspiel
Guitar
Bass
Synth

This section of the score covers measures 24 to 26. The Clarinette part features a melodic line with eighth notes. The Voice part has a vocal line with a triplet in measure 24. The Drumkit part includes a complex rhythmic pattern with various drum sounds. The Jingle Bell part has a steady eighth-note accompaniment. The Glockenspiel part has a melodic line with eighth notes. The Guitar part features a complex rhythmic pattern with various guitar sounds. The Bass part has a steady eighth-note accompaniment. The Synth part has a simple harmonic accompaniment with a few notes.

27

Voice
Drumkit
Jingle Bell
Guitar
Bass

30

Voice
Drumkit
Jingle Bell
Guitar
Bass

33

Voice
Drumkit
Jingle Bell
Glockenspiel
Guitar
Bass

36

Voice

Drumkit

Jingle Bell

Glockenspiel

Guitar

Bass

Synth

39

Clarinette

Voice

Drumkit

Jingle Bell

Jingle Bell

Tambourine

Glockenspiel

Guitar

Bass

Synth

42

Clarinette
Voice
Drumkit
Jingle Bell
Glockenspiel
Guitar
Bass
Synth

45

Clarinette
Voice
Drumkit
Jingle Bell
Glockenspiel
Guitar
Bass
Synth

48

Clarinetto
Voice
Drumkit
Jingle Bell
Tambourine
Piano
Guitar
Bass
Synth

51

Clarinetto
Voice
Drumkit
Tambourine
Piano
Synth

54

Clarinette
Voice
Drumkit
Tambourine
Piano
Synth

57

Clarinette
Voice
Drumkit
Jingle Bell
Tambourine
Glockenspiel
Piano
Guitar
Bass
Synth

60

Clarinette

Voice

Drumkit

Jingle Bell

Glockenspiel

Guitar

Bass

Synth

63

Clarinette

Voice

Drumkit

Jingle Bell

Glockenspiel

Guitar

Bass

Synth

66

Clarinette

Voice

Ho ho ho

Drumkit

Jingle Bell

Tambourine

Glockenspiel

Guitar

Bass

Synth

69

Clarinette

Voice

Ho ho ho

Drumkit

Jingle Bell

Glockenspiel

Guitar

Bass

Synth

71

Clarinetto

Voice

Ho ho ho

Drumkit

Jingle Bell

Tambourine

Glockenspiel

Guitar

Bass

Synth

74

Clarinette
Voice
Ho ho ho
Drumkit
Jingle Bell
Glockenspiel
Guitar
Bass
Synth

77

Voice
Drumkit
Jingle Bell
Bass
Synth

Clarinette

Voice

♩ = 86,000053

12

17

22

16

41

46

50

52

54

57

62

67

72

75

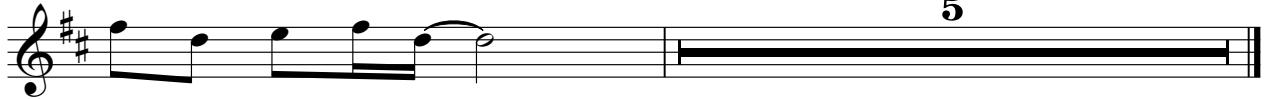

Voice

Voice

♩ = 86,000053

V.S.

75

78

Ho ho ho

Voice

♩ = 86,000053

65

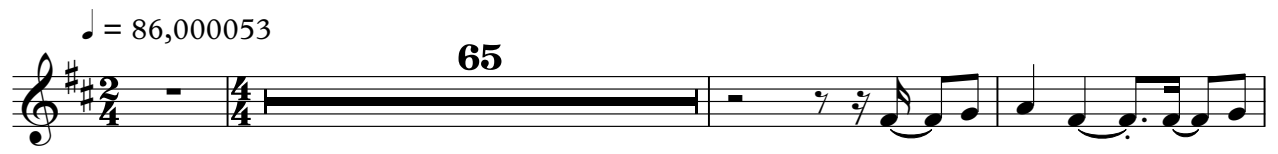

69

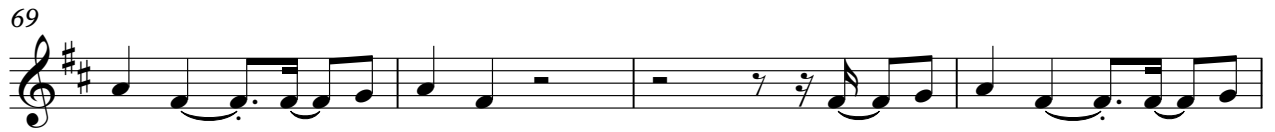

73

6

Voice

Drumkit

♩ = 86,000053

4

9

13

16

19

22

25

29

33

37

V.S.

Drumkit

41

44

47

50

54

58

61

64

67

70

Drumkit

73

76

78

Jingle Bell

Voice

♩ = 86,000053

2/4 - 4/4 4

9

13 11

27

31

35

39 40

Jingle Bell

Voice

♩ = 86,000053

12

16

20

24

16

43

47

8

58

62

66

70

V.S.

2

Jingle Bell

74

77

Tambourine

Voice

♩ = 86,000053

12 26

42

7

54

10

68

3 8

Glockenspiel

Voice

♩ = 86,000053

5

10

15

20

25

37

42

47

59

8

9

2

Glockenspiel

65

70

73

Piano

Voice

♩ = 86,000053

47

47

53

23

23

Voice

Guitar

♩ = 86,000053

29

32

35

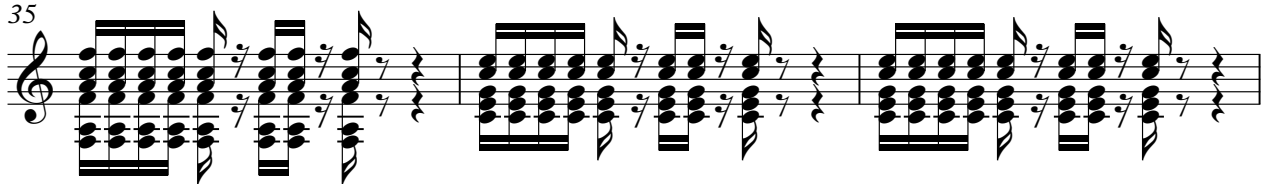

38

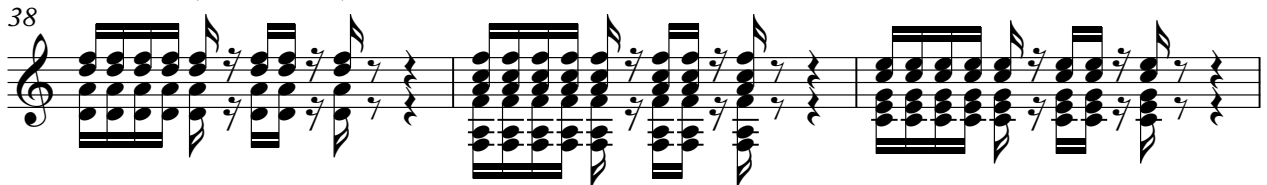

41

44

47

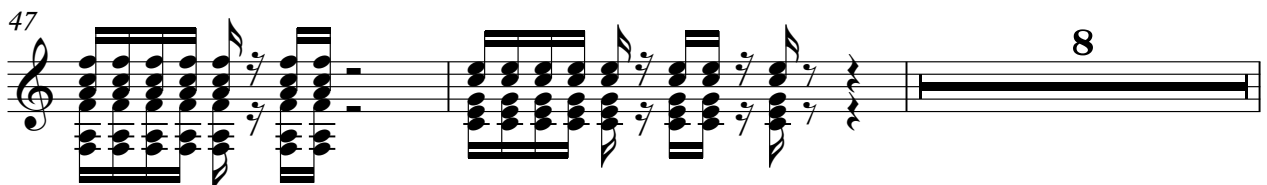

57

60

63

66

69

72

74

Voice

Bass

♩ = 86,000053

V.S.

44

48

59

63

67

71

75

Voice

Synth

♩ = 86,000053

12

20

39

48

51

53

55

62

71

76