

Celine Dion - Taking chances

♩ = 85,000046 ♩ = 88,000023

Panpipes

Percussion

Jazz Guitar

Electric Guitar

Electric Guitar

Fretless Electric Bass

Alto

Rock Organ

Reverse Cymbals

Tape Sampler Keyboard [Strings]

♩ = 85,000046 ♩ = 88,000023
QUANTUM JUMP

Viola

Solo *solo* DON'T KNOW MUCH A BOUT YOUR LIFE

5 ♩ = 86,000053

Pan.

J. Gtr.

Organ

Vla. ♩ = 86,000053

DON'T KNOW MUCHA BOUT YOUR WORLD BUT DON'T

8 $\text{♩} = 88,000023$ $\text{♩} = 87,000023$

Pan.

J. Gtr.

Organ

Vla.

WANT TO BE A LONE TO NIGHT ON THIS PLANET THEY CALL EARTH

12

Pan.

J. Gtr.

Organ

Vla.

YOU DON'T KNOW MUCH ABOUT MY PAST AND I DON'T HAVE A FUTURE

15

Pan.

J. Gtr.

Vla.

FIGURED OUT AND MAY BE THIS IS GOING TOO FAST AND

18

Pan.

J. Gtr.

Vla.

MAY BE IT'S NO MEANT TO LAST BUT WHAT DO YOU SAY

21

Pan.

J. Gtr.

E. Bass

Organ

Vla.

TO TAKING CHANCES WHAT DO YOU SAY TO JUMPING OFF THE EDGE

25

Pan.

Perc.

J. Gtr.

E. Bass

Organ

Vla.

Solo

NE VER KNO WING IF THERE'S SO LID GROUND BE LOW OR

28

$\text{♩} = 89,000038$

Pan.

Perc.

J. Gtr.

E. Bass

Organ

Vla.

Solo

HAND TO HOLD ORHELL TO PAY WHAT DO YOU SA

31

Pan.

Perc.

J. Gtr.

E. Gtr.

E. Bass

Vla.

Y WHAT DO YOU SA

34

Pan.

Perc.

J. Gtr.

E. Gtr.

E. Bass

Vla.

Y I JUST WANT TO START A GAIN

37

Pan.

Perc.

J. Gtr.

E. Gtr.

E. Bass

Tape Smp. Str

Vla.

AND MAY BE YOU COULD SHOW ME HOW TO TRY AND MAY BE YOU COULD TAKE ME IN

40

Pan.

Perc.

J. Gtr.

E. Gtr.

E. Bass

Rev. Cym.

Tape Smp. Str

Vla.

SOME WHERE UN DER NEATH YOUR SKIN WHAT DO YOU SAY

43

Pan.

Perc.

J. Gtr.

E. Gtr.

E. Gtr.

E. Bass

Rev. Cym.

Tape Smp. Str

Vla.

TO TA KING CHAN CES WHAT DO YOU SAY TO JUM PING OFF

46

Pan.

Perc.

J. Gtr.

E. Gtr.

E. Gtr.

E. Bass

Tape Smp. Str

Vla.

THE EDGE NE VER KNO WING IF THERE'S SO LID GROUND

49

Pan.

Perc.

J. Gtr.

E. Gtr.

E. Gtr.

E. Bass

A.

Tape Smp. Str.

Vla.

BE LOW OR HAND TO HOLD OR HELL TO PAY WHAT DO YOU SA

53

Pan.

Perc.

J. Gtr.

E. Gtr.

E. Gtr.

E. Bass

Tape Smp. Str.

Vla.

Solo

WHAT DO YOU SA

56

Pan.

Perc.

J. Gtr.

E. Gtr.

E. Gtr.

E. Bass

Tape Smp. Str

Vla.

Solo

Y AND I HAD MY HEART BEA TING DOWN BUT I

58

Pan.

Perc.

J. Gtr.

E. Gtr.

E. Gtr.

E. Bass

Tape Smp. Str

Vla.

Solo

AL WAYS COME BACK FOR MORE YEAH THERE'S NO THING LIKE LOVE TO PULL YOU UP WHEN

60

Pan.

Perc.

J. Gtr.

E. Gtr.

E. Gtr.

E. Bass

Tape Smp. Str

Vla.

Solo

YOU'RE LAY ING DOWN ON THE FLOOR THERE SO TALK TO ME TALK TO ME LIKE

62

Pan.

Perc.

J. Gtr.

E. Gtr.

E. Gtr.

E. Bass

Tape Smp. Str

Vla.

Solo

LO VERS DO YEAH WALK WITH ME WALK WITH ME LIKE

64

Pan.

Perc.

J. Gtr.

E. Gtr.

E. Gtr.

E. Bass

Tape Smp. Str

Vla.

Solo

LO VERS DO LIKE LO VERS DO.

67

Pan.

Perc.

J. Gtr.

E. Gtr.

E. Gtr.

E. Bass

Rev. Cym.

Tape Smp. Str

Vla.

Solo

WHAT DO YOU SAY TO TA KING CHAN

70

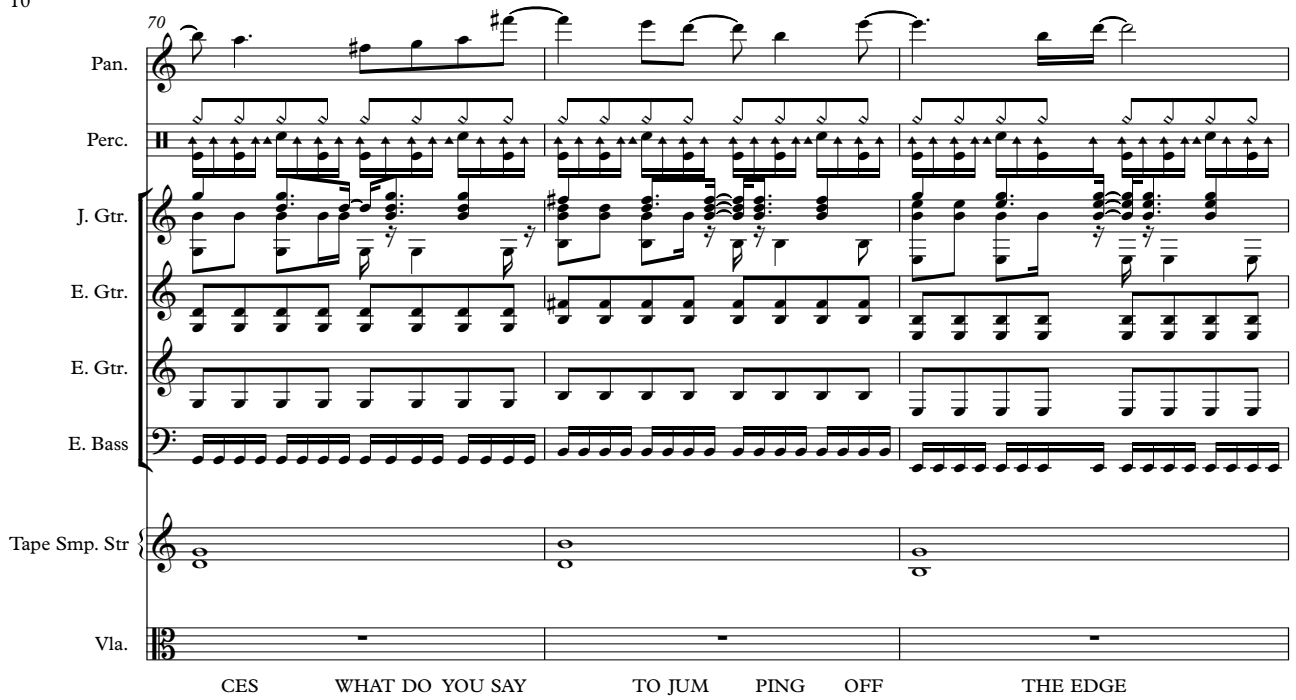

Pan.

Perc.

J. Gtr.

E. Gtr.

E. Gtr.

E. Bass

Tape Smp. Str

Vla.

CES WHAT DO YOU SAY TO JUM PING OFF THE EDGE

73

Pan.

Perc.

J. Gtr.

E. Gtr.

E. Gtr.

E. Bass

Tape Smp. Str

Vla.

NE VER KNO WING IF THERE'S SO LID GROUND BE LOW. . . OR

76 $\text{♩} = 88,000023$

Pan.

Perc.

J. Gtr.

E. Gtr.

E. Gtr.

E. Bass

Tape Smp. Str

Vla.

HAND TO HOLD OR HELL TO PAY WHAT DO YOU SAY

$\text{♩} = 88,000023$

80 $\text{♩} = 87,000023$

Pan.

J. Gtr.

Vla.

WHAT DO YOU SAY

$\text{♩} = 87,000023$

83

Pan.

J. Gtr.

Vla.

DON'T KNOW MUCH ABOUT YOUR LIFE AND I

85

Pan.

Perc.

J. Gtr.

E. Gtr.

E. Gtr.

E. Bass

A.

Organ

Rev. Cym.

Tape Smp. Str

Vla.

Solo

DON'T KNOW MUCH A BOUT YOUR WORLD

Panpipes

Celine Dion - Taking chances

♩ = 85,000046 ♩ = 88,000023 ♩ = 86,0000

2

7 ♩ = 88,000023

11 ♩ = 87,000023

15

20

25 ♩ = 89,000038

30

35

40

45

V.S.

Celine Dion - Taking chances

Percussion

♩ = 85,000046 ♩ = 88,000023 ♩ = ~~88,000023~~ ♩ = 87,000023

2 **3** **3** **2** **16**

27 ♩ = 89,000038

31

33

36

39

41

44

46

48

V.S.

Percussion

50

53

55

57

59

61

63

65

67

70

Percussion

72

74

76

$\text{♩} = 88,000023$ $\text{♩} = 87,000023$

2 **8**

88

Empty musical staff for measure 88.

♩ = 85,000046

♩ = 88,000023

5

♩ = 86,000053

8

♩ = 88,000023

11

♩ = 87,000023

14

17

19

22

25

28

♩ = 89,000038

V.S.

31

35

38

43

46

49

53

56

59

62

65

69

72

75

♩ = 88,00023

79

♩ = 87,00023

82

85

88

Celine Dion - Taking chances

Electric Guitar

♩ = 85,000046 ♩ = 88,000023 ♩ = 88,000023 ♩ = 87,000023

2 3 3 2 18

29 ♩ = 89,000038

34

38

42

46

50

55

59

63

V.S.

67

70

74

77

♩ = 88,000023

♩ = 87,000023

8

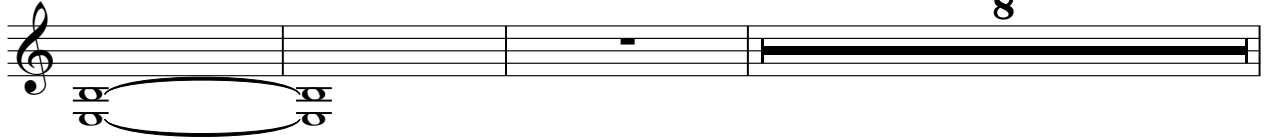

88

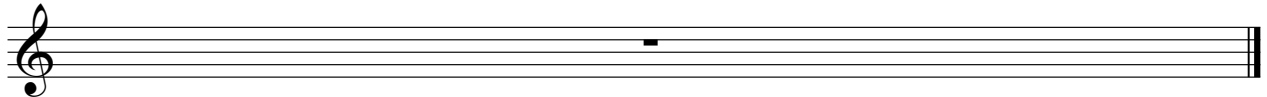

Electric Guitar

Celine Dion - Taking chances

♩ = 85,000046 ♩ = 88,000023 ♩ = ~~88,000023~~ ♩ = 87,000023

2 **3** **3** **2** **18**

29 ♩ = 89,000038

14

46

50

55

59

63

67

70

74

V.S.

2

Electric Guitar

77

♩ = 88,000023

♩ = 87,000023

8

88

Fretless Electric Bass

Celine Dion - Taking chances

♩ = 85,000046 ♩ = 88,000023 ♩ = 86,000023 ♩ = 87,000023

2 3 3 2 10

22 ♩ = 89,000038

30

34

38

42

45

47

49

53

V.S.

55

57

59

61

63

65

67

70

72

74

Fretless Electric Bass

76

♩ = 88,000023

♩ = 87,000023

8

88

Celine Dion - Taking chances

Alto

♪ = 85,000046 ♪ = 88,000023 ♪ = 88,000023 ♪ = 87,000023

2 **3** **3** **2** **18**

29 ♪ = 89,000038

22

53 ♪ = 88,000023 ♪ = 87,000023

25 **2** **8**

88

Rock Organ

Celine Dion - Taking chances

♩ = 85,000046 ♩ = 88,000023 ♩ = 86,000053 ♩ = 88,000023

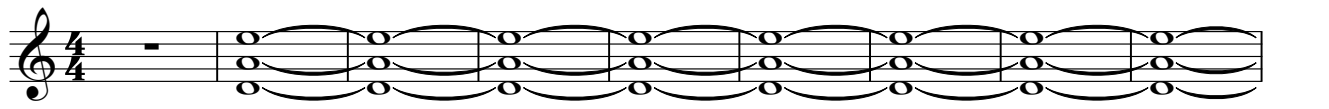

10 ♩ = 87,000023

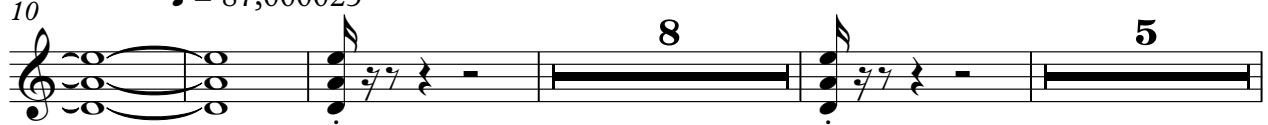

27 ♩ = 89,000038

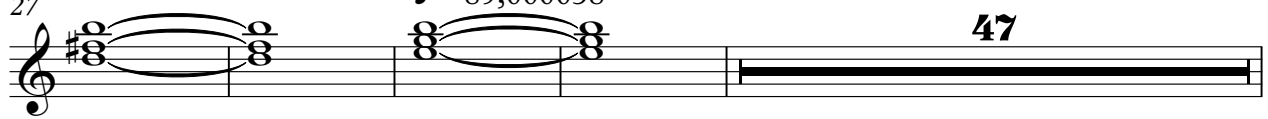

78 ♩ = 88,000023 ♩ = 87,000023

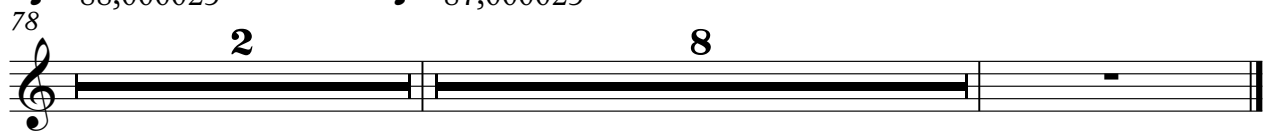

Celine Dion - Taking chances

Reverse Cymbals

♪ = 85,000046 ♪ = 88,000023 ♪ = 88,000023 ♪ = 87,000023

2 3 3 2 18

29 ♪ = 89,000038

13 24

68

9 ♪ = 88,000023 ♪ = 87,000023 2 8

88

Celine Dion - Taking chances

Tape Sampler Keyboard [Strings]

♪ = 85,000046 ♪ = 88,000023 ♪ = 88,000023 ♪ = 87,000023

2 **3** **3** **2** **18**

29 ♪ = 89,000038

10

45

54

63

72

78 ♪ = 88,000023 ♪ = 87,000023

8

2

Viola

70

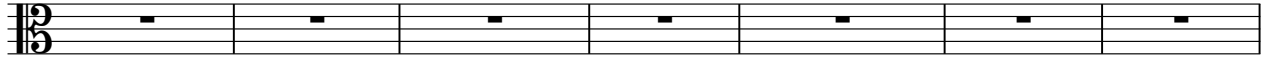

~~CE~~ ~~NSAY~~ ~~TO~~ ~~NOFF~~ ~~EDGE~~ ~~NE~~ ~~NO~~ ~~HER~~ ~~SO~~ ~~UND~~ ~~BE~~ ~~W.~~ ~~O~~ ~~R~~ ~~A~~ ~~N~~ ~~I~~ ~~D~~ ~~D~~ ~~O~~ ~~R~~

77

♩ = 88,000023

♩ = 87,000023

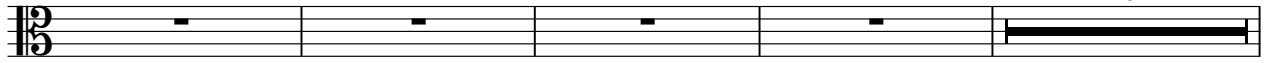

HELITPAY WHI~~X~~OSA Y WHI~~X~~OSA Y

83

~~D~~ ~~O~~ ~~N~~ ~~T~~ ~~W~~ ~~H~~ ~~O~~ ~~U~~ ~~L~~ ~~I~~ ~~F~~ ~~E~~ ~~A~~ ~~N~~ ~~D~~ ~~K~~ ~~N~~ ~~O~~ ~~W~~ ~~C~~ ~~H~~ ~~A~~ ~~B~~ ~~O~~ ~~U~~ ~~T~~ ~~Y~~ ~~O~~ ~~U~~ ~~R~~ ~~L~~ ~~D~~

Celine Dion - Taking chances

Solo

♩ = 85,000046 ♩ = 88,000023 ♩ = ~~88,000023~~ ♩ = 87,000023

2 **3** **3** **2** **16**

27

♩ = 89,000038

24

53

57

61

65

68

♩ = 88,000023 ♩ = 87,000023

9 **2** **8**

88