

# Duke Ellington - Take the A train

♩ = 145,999969

Rhythm

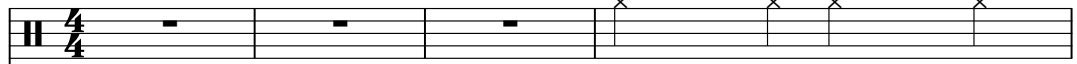

Piano

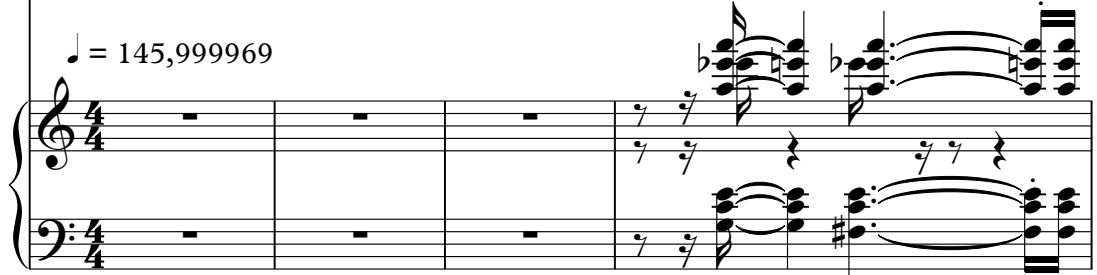

5

Rhythm

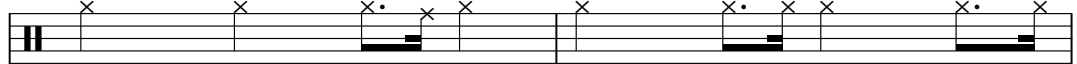

Piano

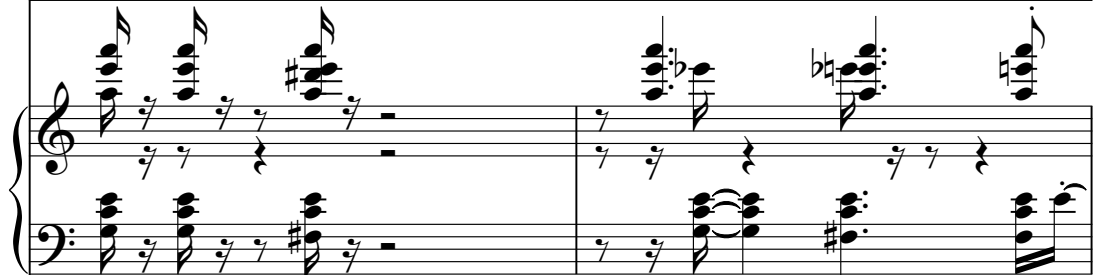

Accous. Bass 1

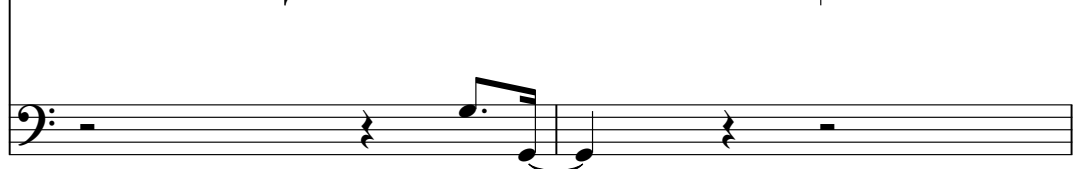

7

Rhythm

Rhythm staff for measures 7-8. It features a series of 'x' marks above a staff, indicating guitar strums. The pattern is: measure 7 (x, x, x, x), measure 8 (x, x, x, x).

Piano

Accous. Bass 1

Accous. Bass 1 staff for measures 7-8. Measure 7 is a whole rest. Measure 8 contains a half note G2, followed by a quarter note F2, and a quarter note E2.

9

Rhythm

Rhythm staff for measures 9-10. It features a series of 'x' marks above a staff, indicating guitar strums. The pattern is: measure 9 (x, x, x, x), measure 10 (x, x, x, x).

Piano

Accous. Bass 1

Accous. Bass 1 staff for measures 9-10. Measure 9 is a whole rest. Measure 10 contains a half note G2, followed by a quarter note F2, and a quarter note E2.

11

Rhythm

Rhythm staff for measures 11-12. It features a series of 'x' marks above a staff, indicating guitar strums. The pattern is: measure 11 (x, x, x, x), measure 12 (x, x, x, x).

Piano

Accous. Bass 1

Accous. Bass 1 staff for measures 11-12. Measure 11 is a whole rest. Measure 12 contains a half note G2, followed by a quarter note F2, and a quarter note E2.

13

Rhythm

Piano

Accous. Bass 1

15

Rhythm

Piano

Accous. Bass 1

17

Rhythm

Piano

Accous. Bass 1

19

Rhythm

Piano

Accous. Bass 1

21

Rhythm

Piano

Accous. Bass 1

23

Rhythm

Piano

Accous. Bass 1

25

Rhythm

Rhythm staff for measures 25-26. It features a steady eighth-note pattern with accents on every other eighth note. The notes are on a single line, likely representing a drum set.

Piano

Accous. Bass 1

Accous. Bass 1 staff for measures 25-26. It shows a sequence of eighth notes: G2, A2, B2, C3, D3, E3, F3, G3.

27

Rhythm

Rhythm staff for measures 27-28. It features a steady eighth-note pattern with accents on every other eighth note, identical to the previous system.

Piano

Accous. Bass 1

Accous. Bass 1 staff for measures 27-28. It shows a sequence of eighth notes: G2, A2, B2, C3, D3, E3, F3, G3.

29

Rhythm

Rhythm staff for measures 29-30. It features a steady eighth-note pattern with accents on every other eighth note, identical to the previous systems.

Piano

Accous. Bass 1

Accous. Bass 1 staff for measures 29-30. It shows a sequence of eighth notes: G2, A2, B2, C3, D3, E3, F3, G3.

31

Rhythm

Piano

Accous. Bass 1

33

Rhythm

Piano

Accous. Bass 1

35

Rhythm

Piano

Accous. Bass 1

37

Rhythm

Rhythm staff for measures 37-38. It features a series of eighth notes with stems pointing up, each marked with an 'x' above it, indicating a specific rhythmic pattern.

Piano

Accous. Bass 1

Accous. Bass 1 staff for measures 37-38. It shows a simple bass line with quarter notes and a final sharp sign.

39

Rhythm

Rhythm staff for measures 39-40. Similar to the previous system, it shows eighth notes with stems pointing up and 'x' marks above them.

Piano

Accous. Bass 1

Accous. Bass 1 staff for measures 39-40. It shows a bass line with quarter notes and a sharp sign.

41

Rhythm

Rhythm staff for measures 41-42. It shows eighth notes with stems pointing up and 'x' marks above them, ending with a circled 'x' in the final measure.

Piano

Accous. Bass 1

Accous. Bass 1 staff for measures 41-42. It shows a bass line with quarter notes and eighth notes.

43

Rhythm

Rhythm staff for measures 43-45. It features a series of rhythmic patterns with 'x' marks above the notes, indicating specific guitar techniques like palm mutes or accents.

Piano

Accous. Bass 1

Accous. Bass 1 staff for measures 43-45. The bass line consists of a steady eighth-note pattern.

46

Rhythm

Rhythm staff for measures 46-48. Similar to the previous system, it shows rhythmic patterns with 'x' marks.

Piano

Accous. Bass 1

Accous. Bass 1 staff for measures 46-48. The bass line continues with eighth notes, including some chromatic movement.

49

Rhythm

Rhythm staff for measures 49-51. The rhythmic patterns continue with 'x' marks.

Piano

Accous. Bass 1

Accous. Bass 1 staff for measures 49-51. The bass line continues with eighth notes.

51

Rhythm

Piano

Accous. Bass 1

53

Rhythm

Piano

Accous. Bass 1

55

Rhythm

Piano

Accous. Bass 1

57

Rhythm

Piano

Accous. Bass 1

59

Rhythm

Piano

Accous. Bass 1

61

Rhythm

Piano

Accous. Bass 1

63

Rhythm

Piano

Accous. Bass 1

65

Rhythm

Piano

Accous. Bass 1

67

Rhythm

Piano

Accous. Bass 1

69

Rhythm

Piano

Accous. Bass 1

72

Rhythm

Piano

Accous. Bass 1

74

Rhythm

Piano

Accous. Bass 1

76

Rhythm

Rhythm staff for measures 76-77. It features a series of eighth notes with stems pointing up, each marked with an 'x' above it, indicating a specific rhythmic pattern.

Piano

Accous. Bass 1

Accous. Bass 1 staff for measures 76-77. It shows a simple bass line with quarter notes and eighth notes.

78

Rhythm

Rhythm staff for measures 78-79. It continues the rhythmic pattern of eighth notes with stems pointing up, each marked with an 'x' above it.

Piano

Accous. Bass 1

Accous. Bass 1 staff for measures 78-79. It shows a simple bass line with quarter notes and eighth notes.

80

Rhythm

Rhythm staff for measures 80-81. It continues the rhythmic pattern of eighth notes with stems pointing up, each marked with an 'x' above it.

Piano

Accous. Bass 1

Accous. Bass 1 staff for measures 80-81. It shows a simple bass line with quarter notes and eighth notes.

82

Rhythm

Piano

Accous. Bass 1

84

Rhythm

Piano

Accous. Bass 1

86

Rhythm

Piano

Accous. Bass 1

88

Rhythm

Rhythm staff for measures 88-89. It features a drum set icon on the left and a series of rhythmic patterns represented by 'x' marks on a staff. The patterns are: two eighth notes, a quarter note, and a dotted quarter note, repeated across the two measures.

Piano

Accous. Bass 1

Accous. Bass 1 staff for measures 88-89. It shows a simple bass line with quarter notes: G2, A2, B2, C3 in the first measure, and D3, E3, F3, G3 in the second measure.

90

Rhythm

Rhythm staff for measures 90-91. It features a drum set icon on the left and a series of rhythmic patterns represented by 'x' marks on a staff. The patterns are: two eighth notes, a quarter note, and a dotted quarter note, repeated across the two measures.

Piano

Accous. Bass 1

Accous. Bass 1 staff for measures 90-91. It shows a simple bass line with quarter notes: G2, A2, B2, C3 in the first measure, and D3, E3, F3, G3 in the second measure.

92

Rhythm

Rhythm staff for measures 92-93. It features a drum set icon on the left and a series of rhythmic patterns represented by 'x' marks on a staff. The patterns are: two eighth notes, a quarter note, and a dotted quarter note, repeated across the two measures.

Piano

Accous. Bass 1

Accous. Bass 1 staff for measures 92-93. It shows a simple bass line with quarter notes: G2, A2, B2, C3 in the first measure, and D3, E3, F3, G3 in the second measure.

94

Rhythm

Piano

Accous. Bass 1

96

Rhythm

Piano

Accous. Bass 1

98

Rhythm

Piano

Accous. Bass 1

100

Rhythm

Piano

Accous. Bass 1

102

Rhythm

Piano

Accous. Bass 1

104

Rhythm

Piano

Accous. Bass 1

107

Rhythm

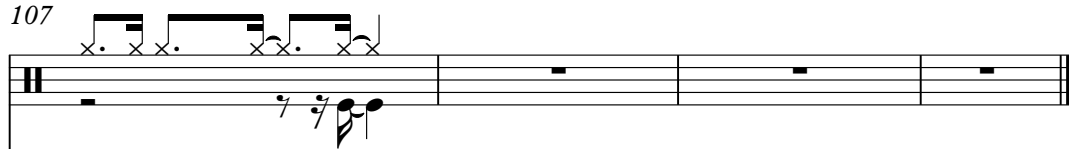

Piano

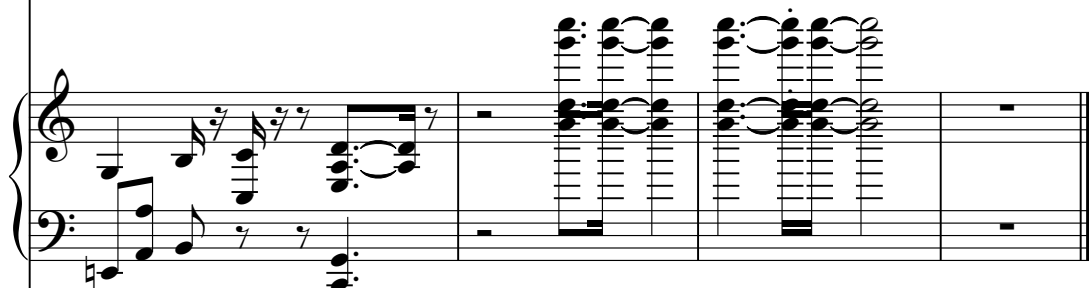

Accous. Bass 1

# Duke Ellington - Take the A train

## Rhythm

♩ = 145,999969

3

8

13

18

23

28

33

38

43

48

V.S.

Rhythm

103

106

# Duke Ellington - Take the A train

Piano

♩ = 145,999969

3

6

8

10

13

15

3

V.S.

18

21

24

27

30

33

36

39

42

45

48

51

53

56

59

62

65

67

70

73

76

78

81

83

86

89

92

94

96

98

101

103

106

108

# Duke Ellington - Take the A train

## Accous. Bass 1

♩ = 145,999969

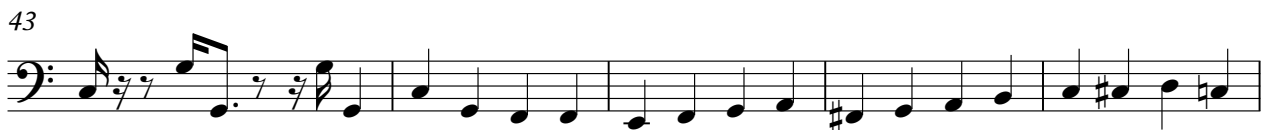
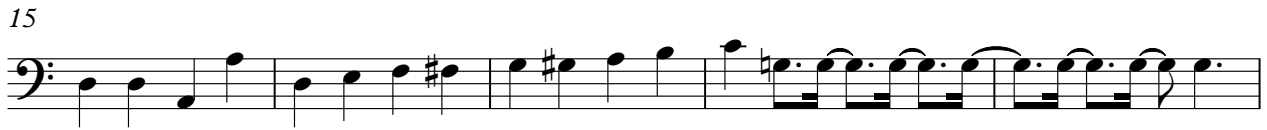

V.S.

60

66

72

78

84

90

96

102

106

