

Bart Howard - Fly Me to the Moon

♩ = 120,000000

Alto Sax 1

Alto Saxophone

Alto Saxophone

Tenor Saxophone

Tenor Saxophone

Baritone Saxophone

Trumpet 1

Baroque Trumpet

Trumpet 2

Baroque Trumpet

Trumpet 3

Baroque Trumpet

Trumpet 4

Baroque Trumpet

Trombone 1

Trombone

Trombone 2

Trombone

Trombone 3

Trombone

Trombone 4

Trombone

Jazz Kit

Percussion

Vibes

Vibraphone

♩ = 120,000000

Jazz Guitar

Jazz Guitar

Jazz Bass

Acoustic Bass

Piano

Solo

6

Ten. Sax.
Bari. Sax.
Tbn.
Perc.
J. Gtr.
A. Bass
Solo

9

Ten. Sax.
Bari. Sax.
Tbn.
Perc.
J. Gtr.
A. Bass
Solo

12

Ten. Sax.

Bari. Sax.

Tbn.

Perc.

J. Gtr.

A. Bass

Solo

15

Alto Sax.

Alto Sax.

Ten. Sax.

Ten. Sax.

Bari. Sax.

Tbn.

Tbn.

Tbn.

Tbn.

Perc.

Vib.

J. Gtr.

A. Bass

Solo

17

- Tbn. (bottom four staves of the brass section):** All four parts play a melodic line starting with a quarter rest, followed by eighth notes and quarter notes. The second and fourth staves have a flat sign on the second measure.
- Solo (bottom staff):** Plays a complex melodic line with many beamed notes and accidentals.

19

Alto Sax.

Ten. Sax.

Bari. Sax.

Bar. Tpt.

Tbn.

Perc.

Vib.

J. Gtr.

A. Bass

Solo

21

Alto Sax.
Alto Sax.
Ten. Sax.
Ten. Sax.
Bari. Sax.
Bar. Tpt.
Bar. Tpt.
Bar. Tpt.
Tbn.
Tbn.
Tbn.
Tbn.
Perc.
Vib.
J. Gtr.
A. Bass
Solo

Detailed description of the musical score: This page of a musical score, numbered 21, features a large ensemble of instruments. The top section consists of six saxophone parts: two Alto Saxophones, two Tenor Saxophones, and one Bari. Saxophone. Below these are three Baritone Trumpet parts and four Trombone parts. The percussion part includes a vibraphone and a drum set. The guitar and bass parts are for J. Gtr. and A. Bass. A Solo part is also present at the bottom. The score is written in standard musical notation with various clefs, time signatures, and dynamic markings. The page number '21' is located at the top left of the score area.

23

Alto Sax.

Alto Sax.

Ten. Sax.

Ten. Sax.

Bari. Sax.

Bar. Tpt.

Bar. Tpt.

Tbn.

Tbn.

Tbn.

Tbn.

Perc.

Vib.

J. Gtr.

A. Bass

Solo

25

Alto Sax.

Ten. Sax.

Bari. Sax.

Bar. Tpt.

Tbn.

Tbn.

Tbn.

Tbn.

Perc.

J. Gtr.

A. Bass

Solo

27

Alto Sax.

Ten. Sax.

Bari. Sax.

Bar. Tpt.

Tbn.

Tbn.

Tbn.

Tbn.

Perc.

J. Gtr.

A. Bass

Solo

29

Alto Sax.

Ten. Sax.

Bari. Sax.

Bar. Tpt.

Tbn.

Tbn.

Tbn.

Tbn.

Perc.

J. Gtr.

A. Bass

Solo

31

- Bar. Tpt. (1 staff):** Plays a whole rest.
- Perc. (1 staff):** Features a complex rhythmic pattern with various note values and rests.
- Solo (1 staff):** Features a complex chordal accompaniment with various note values and rests.

33

Alto Sax.
Alto Sax.
Ten. Sax.
Ten. Sax.
Bari. Sax.
Bar. Tpt.
Bar. Tpt.
Tbn.
Tbn.
Tbn.
Tbn.
Perc.
Vib.
J. Gtr.
A. Bass
Solo

Detailed description of the musical score: This page contains a musical score for 13 instruments. The instruments are listed on the left: Alto Sax (two staves), Ten. Sax (two staves), Bari. Sax (one staff), Bar. Tpt. (two staves), Tbn. (four staves), Perc. (one staff), Vib. (one staff), J. Gtr. (one staff), A. Bass (one staff), and Solo (one staff). The score is divided into two measures. The first measure shows various rhythmic patterns and rests for the instruments. The second measure features more complex rhythmic figures, including a triplet in the Percussion part and a solo line in the Solo part. The Solo part includes a triplet of eighth notes. The overall style is that of a jazz or big band arrangement.

35

The musical score is arranged in a standard ensemble format. The instruments and their parts are as follows:

37

Alto Sax.

Alto Sax.

Ten. Sax.

Ten. Sax.

Bari. Sax.

Tbn.

Tbn.

Tbn.

Tbn.

Perc.

J. Gtr.

A. Bass

Solo

39

41

Alto Sax.
Alto Sax.
Ten. Sax.
Ten. Sax.
Bari. Sax.
Bar. Tpt.
Bar. Tpt.
Bar. Tpt.
Bar. Tpt.
Tbn.
Tbn.
Tbn.
Tbn.
Perc.
Vib.
J. Gtr.
A. Bass
Solo

43

Alto Sax.

Ten. Sax.

Ten. Sax.

Bari. Sax.

Bar. Tpt.

Bar. Tpt.

Bar. Tpt.

Bar. Tpt.

Tbn.

Tbn.

Tbn.

Tbn.

Perc.

Vib.

J. Gtr.

A. Bass

Solo

45

Alto Sax.

Ten. Sax.

Ten. Sax.

Bari. Sax.

Bar. Tpt.

Bar. Tpt.

Bar. Tpt.

Bar. Tpt.

Tbn.

Tbn.

Tbn.

Tbn.

Perc.

Vib.

J. Gtr.

A. Bass

Solo

47

Alto Sax.

Ten. Sax.

Ten. Sax.

Bari. Sax.

Bar. Tpt.

Bar. Tpt.

Bar. Tpt.

Bar. Tpt.

Tbn.

Tbn.

Tbn.

Tbn.

Perc.

Vib.

J. Gtr.

A. Bass

Solo

49

Tbn.

Tbn.

Tbn.

Tbn.

Perc.

J. Gtr.

A. Bass

Solo

52

Alto Sax.

Ten. Sax.

Ten. Sax.

Bari. Sax.

Bar. Tpt.

Bar. Tpt.

Tbn.

Tbn.

Tbn.

Tbn.

Perc.

J. Gtr.

A. Bass

Solo

55

Alto Sax.

Ten. Sax.

Ten. Sax.

Bari. Sax.

Bar. Tpt.

Bar. Tpt.

Bar. Tpt.

Bar. Tpt.

Tbn.

Tbn.

Tbn.

Tbn.

Perc.

Vib.

J. Gtr.

A. Bass

Solo

57

Alto Sax.
Ten. Sax.
Ten. Sax.
Bari. Sax.
Bar. Tpt.
Bar. Tpt.
Bar. Tpt.
Bar. Tpt.
Tbn.
Tbn.
Tbn.
Tbn.
Perc.
Vib.
J. Gtr.
A. Bass
Solo

59

Alto Sax.
Alto Sax.
Ten. Sax.
Ten. Sax.
Bari. Sax.
Bar. Tpt.
Bar. Tpt.
Bar. Tpt.
Bar. Tpt.
Tbn.
Tbn.
Tbn.
Tbn.
Perc.
Vib.
J. Gtr.
A. Bass
Solo

61

Alto Sax.
Alto Sax.
Ten. Sax.
Ten. Sax.
Bari. Sax.
Bar. Tpt.
Bar. Tpt.
Bar. Tpt.
Tbn.
Tbn.
Tbn.
Tbn.
Perc.
Vib.
J. Gtr.
A. Bass
Solo

63

Alto Sax.

Ten. Sax.

Bari. Sax.

Tbn.

Tbn.

Tbn.

Tbn.

Perc.

J. Gtr.

A. Bass

Solo

66

Alto Sax.
Ten. Sax.
Bari. Sax.
Bar. Tpt.
Bar. Tpt.
Bar. Tpt.
Bar. Tpt.
Tbn.
Tbn.
Tbn.
Tbn.
Perc.
Vib.
J. Gtr.
A. Bass
Solo

68

Alto Sax.

Ten. Sax.

Bari. Sax.

Bar. Tpt.

Bar. Tpt.

Bar. Tpt.

Bar. Tpt.

Tbn.

Tbn.

Tbn.

Tbn.

Perc.

Vib.

J. Gtr.

A. Bass

Solo

70

Alto Sax.

Ten. Sax.

Bari. Sax.

Bar. Tpt.

Bar. Tpt.

Bar. Tpt.

Bar. Tpt.

Tbn.

Tbn.

Tbn.

Tbn.

Perc.

Vib.

J. Gtr.

A. Bass

Solo

72

Alto Sax.
Ten. Sax.
Bari. Sax.
Bar. Tpt.
Bar. Tpt.
Bar. Tpt.
Bar. Tpt.
Tbn.
Tbn.
Tbn.
Tbn.
Perc.
Vib.
J. Gtr.
A. Bass
Solo

75

Bart Howard - Fly Me to the Moon

Alto Saxophone

♩ = 120,000000
Alto Sax 1 **14**

18

22

26

31

36

40 **17**

Alto Saxophone

60

64

68

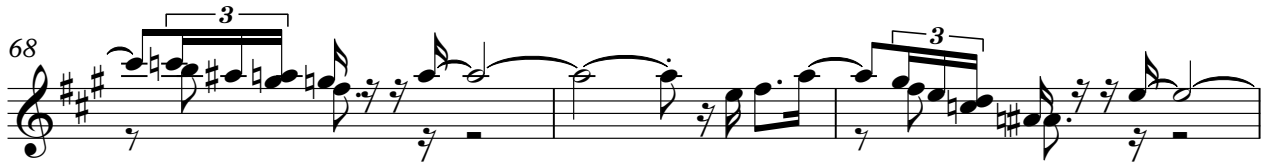

71

75

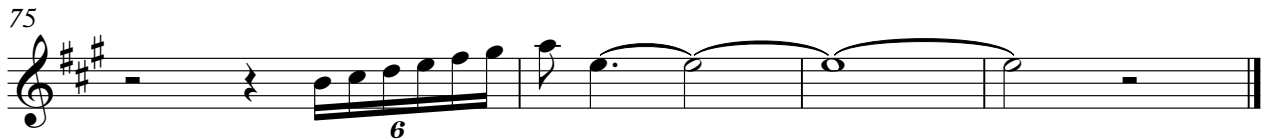

Bart Howard - Fly Me to the Moon

Alto Saxophone

♩ = 120,000000
Alto Sax 2

14

18 4 7

31

36

40

44

48 5 6 3

56

60 3

63 12 6

Bart Howard - Fly Me to the Moon

Tenor Saxophone

♩ = 120,000000

Tenor Sax 1

6

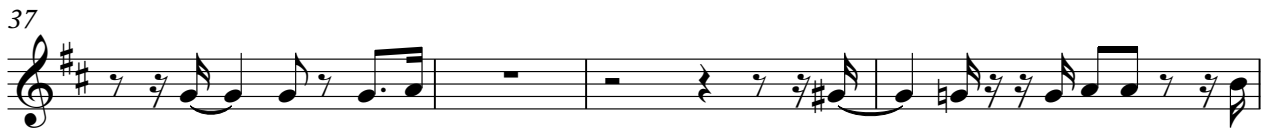

Tenor Saxophone

54

57

62

67

70

74

Bart Howard - Fly Me to the Moon

Tenor Saxophone

♩ = 120,000000

Tenor Sax 2

14

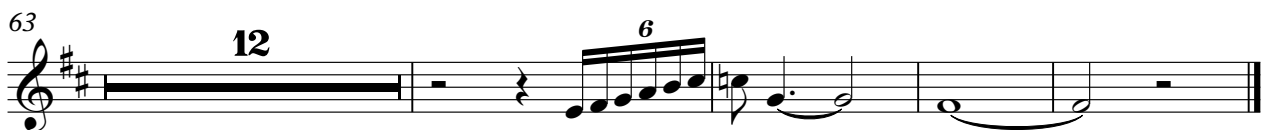
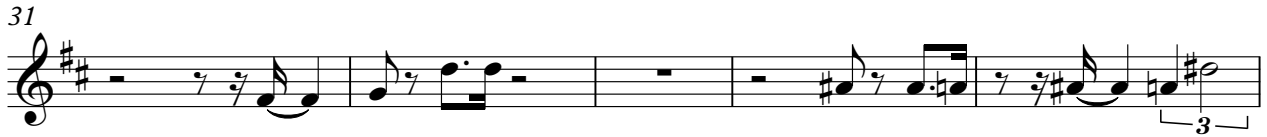
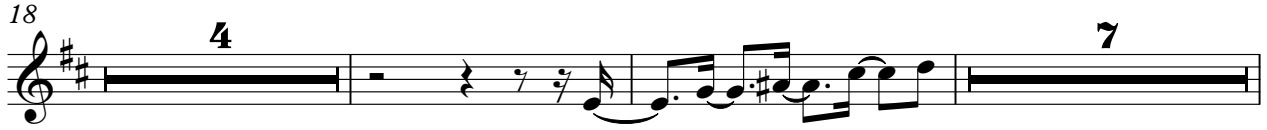

Bart Howard - Fly Me to the Moon

Baritone Saxophone

♩ = 120,000000
Bari Sax 6

6

10

15

20

24

28

32

37

41

45

5

Baritone Saxophone

54

57

61

66

70

74

Baroque Trumpet

Bart Howard - Fly Me to the Moon

♩ = 120,000000

Trumpet 1

21

25

29

35

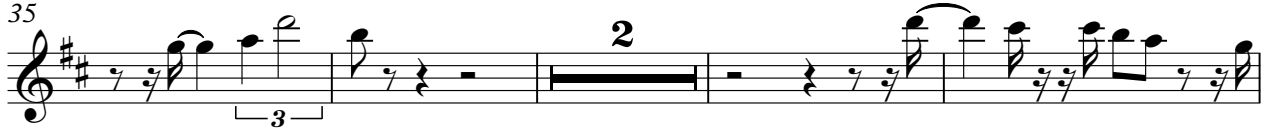

41

45

49

57

61

2

Baroque Trumpet

66

3

70

3

73

6

2

Bart Howard - Fly Me to the Moon

Baroque Trumpet

♩ = 120,000000
Trumpet 2

17

20

37

42

47

57

62

68

72

Bart Howard - Fly Me to the Moon

Baroque Trumpet

♩ = 120,000000
Trumpet 3

21 9

33 2

39

44

48 5

57

61 3

67 3

71

74 2

6

Baroque Trumpet

Bart Howard - Fly Me to the Moon

♩ = 120,000000
Trumpet 4

34

39

44

48

57

61

67

71

74

Bart Howard - Fly Me to the Moon

Trombone

♩ = 120,000000

Trombone 1 **6**

10

15

20

24

28

32

37

41

Trombone

44

48

53

57

61

66

70

74

Bart Howard - Fly Me to the Moon

Trombone

♩ = 120,000000

Trombone 2

14

18

4

25

29

34

39

44

48

53

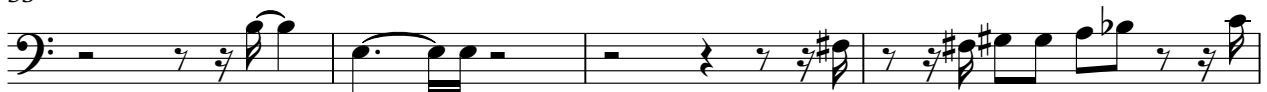

57

2

Trombone

60

65

69

73

Bart Howard - Fly Me to the Moon

Trombone

♩ = 120,000000

Trombone 3 **14**

2

Trombone

60

65

69

73

Trombone

Bart Howard - Fly Me to the Moon

♩ = 120,000000

Trombone 4 **14**

18

4

25

28

32

37

41

2

Trombone

44

48

53

57

61

66

70

74

Bart Howard - Fly Me to the Moon

Percussion

♩ = 120,000000
Jazz Kit

V.S.

Percussion

39

43

46

49

53

56

60

63

67

70

73 Percussion **6** 3

2

Vibraphone

Bart Howard - Fly Me to the Moon

♩ = 120,000000
Vibes

14

18

22

33

39

44

48

57

61

7

2

6

4

3

2

Vibraphone

67

70

73

♩ = 120,000000

Jazz Guitar 7

Bart Howard - Fly Me to the Moon

Acoustic Bass

♩ = 120,000000
Jazz Bass

2

7

12

17

21

25

30

34

38

42

V.S.

47

51

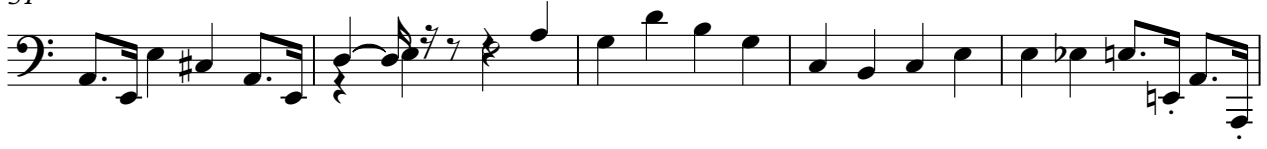

56

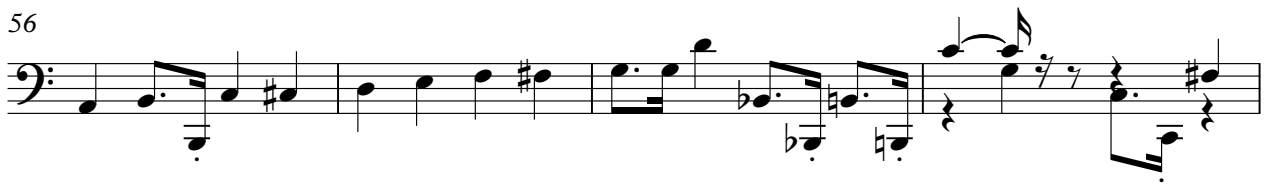

60

64

69

73

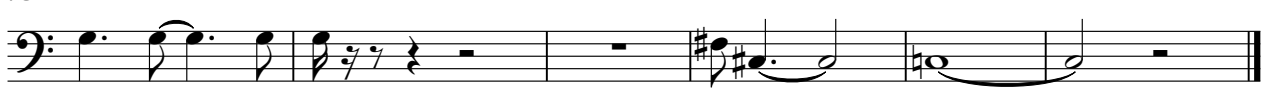

Bart Howard - Fly Me to the Moon

Solo

$\text{♩} = 120,000000$
Piano **6**

10

14

18

20

24

28

32

35

38

V.S.

42

45

49

55

58

61

65

70

74